

Final Map, Plan, and Report

For The

Town of Lima Water District No. 5

January 2025



TABLE OF CONTENTS

I. GENERAL..... 1
II. PROJECT PLANNING AREA 1
III. EXISTING FACILITIES 2
IV. NEED FOR PROJECT 3
V. ALTERNATIVES CONSIDERED 4
VI. RECOMMENDED ALTERNATIVE..... 6
VII. MISCELLANEOUS INFORMATION 9
VIII. CONCLUSIONS 9

LIST OF FIGURES

FIGURE 1 PROJECT MAP

LIST OF APPENDICES

APPENDIX A AGRICULTURAL EXEMPTION & PDR MAP
APPENDIX B WATER DISTRICT BOUNDARY MAP & DESCRIPTION
APPENDIX C OPINION OF PROBABLE COSTS
APPENDIX D PROPERTY UNIT TABLES

I. General

The Town of Lima (Town) has received public interest in establishing a water district, along portions of Poplar Hill Road, Woodruff Road, Briggs Road, Doran Road, Jenks Road, Chase Road, Pond Road, Gleason Road, York Street, Corby Road, Dalton Road, Heath Markham Road, and Egan Road as shown in Figure 1 at the end of this report.

A water district is a special use district required by Town Law where a specific area of the town receives a specific benefit. The cost for receiving this benefit is borne solely by the property owners in that specific area.

The purpose of this project is to provide a safe and reliable potable water supply and fire protection to the properties in the proposed Town of Lima Water District No. 5 (Water District).

II. Project Planning Area

A. Location

The proposed Water District will include a total of approximately 86,810 linear feet of 8-inch and 12-inch water main, hydrant, gate valves, and water services. The water main will be installed along portions of Poplar Hill Road, Woodruff Road, Briggs Road, Doran Road, Jenks Road, Chase Road, Pond Road, Gleason Road, York Street, Corby Road, Dalton Road, Heath Markham Road, and Egan Road and will provide water supply approximately 201 residential and commercial properties. Note, there are an additional 47 properties that will not be provided with service, as they are vacant.

B. Environmental Resources Present

There are farmlands present in the project area. All construction will be taking place in existing road right-of-way or easements, and proper construction mitigation and restoration efforts will be implemented based on standard practices common to the industry.

There are Federally and State regulated wetlands, but they will not be impacted by the project as the water main will either be installed in the road right-of-way or directional drilled. In addition, several Class C streams will be crossed as part of the project either under a cross culvert or drilled.

There are no known endangered species in the project area, but the area does have the potential for Northern Long-eared bats. Tree removal, if any, will be limited between April and September.

Historical properties and cultural resources will be further evaluated during design when the precise location of the proposed main can be identified. Construction will not proceed until SHPO is consulted and their approval is obtained.

C. Population Trends

According to the United States Census, the Town had a population of 4,305 in 2010 and 4,175 in 2020, representing a 3% decrease.

D. Community Engagement

The Town sent out a public survey form to the almost every property in the Town without public water in 2021, receiving 242 individual responses. Approximately 71% of the surveys indicated a desire for public water at an annual cost ranging between \$900 and \$1,500 per year. 56% of the respondents indicated they were not satisfied with the quantity of their private water supply and 54% were concerned with the safety.

Based on the 2021 survey a town wide water district was proposed but failed to reach the required number of signatures on the petition. However, the petition results did indicate significant pockets of interest in select areas.

In 2024 the Livingston County Water & Sewer Authority (LCWSA) was engaged to assist the Town with the process and the LCWSA implemented the following public engagement activities between the months of April and July 2024:

- The creation of a public website with project related information such as map of proposed scenarios, spreadsheet of cost summaries, general water district Q&A sheet and an electronic format for the public to submit questions and comments.
- The publication of an on-line public survey to receive interest from the public regarding a potential water project.
- Letters were sent to 695 property owners in the Town that currently do not have water, encouraging them to review the website and complete the public survey. Letters were sent on April 26th and then again on June 4th. The LCWSA mailed out surveys to residents/property owners that requested hard copy surveys. The survey was closed on July 30th.
- The LCWSA received over 291 responses to the survey.
- Public meetings were conducted on May 29th and June 15th to provide an overview of potential water projects and answer questions from residents/property owners. Both public meetings included a brief presentation of potential district scenarios followed by individual conversations with the public regarding specific interests and concerns relating to their property. Also, the public had access to review large printouts of potential scenario maps and were encouraged to mark and comment on the maps with specific thoughts. There was also a comment box for anyone to submit comments. Both meetings were well attended.

III. Existing Facilities

A. Location Map

Refer to the project location map on Figure No. 1 at the end of this report, which depicts the existing water system within the Town and Village of Lima.

B. Existing Water Supply

The entire area of the proposed water district is presently served by private wells. The Town has received several complaints about the quality and quantity of the water in the area. Residents in this area have experienced the following problems based on actual survey results:

- *We have been hauling water from West Bloomfield for years now, if people knew about the quality of Hemlock water they would not hesitate to sign up.*
- *I am on my third water treatment system. first was a DIY system done by person who built the home, second was Culligan - I had their top system and it kept plugging up and flooding due to iron. Now aquaclear system which handles most of iron but now I have sulfur. have spent about 25K so far and have to spend another 4K to add more equipment for sulfur.*
- *We just moved in a few weeks ago. We got the water tested for bacteria and nitrates/nitrites and we have Coliform in our well. This was concerning because we have a one year old. We got our water inspected by Culligan and our iron content was at the highest they can measure and our TDS was high. Our well is also salty. Basically our well water stinks and I just wanted to say as a new member of the community I fully support the provision of public water to our road!*
- *Fire protection and less fixture scrubbing to remove the iron stains are pluses!*

C. Water Demands

The existing demands for the proposed service area are as follows:

Single Family Homes

Average Day 27,260 gpd
(Based on 199 EDU's, each using 50,000 gallons per year)

Commercial

Average Day 2,534 gpd
(Equates to 18.5 Single Family EDU's)

The future demands for the proposed service area will utilize a 1% increase per year. This increase considers population projections and the land use of the area.

IV. Need for Project

A. Health and Safety

The proposed water main will provide safe potable water to the residents of the proposed Water District No. 5 and will eliminate the public health risks associated with the quality and quantity of ground water in the area.

B. System O & M

A water distribution network will replace highly expensive individual water treatment units; this will reduce the operation and maintenance costs borne by the residents at this time. The Town will contract with the LCWSA to provide retail service and operation and maintenance of the proposed service area.

C. Growth

While economic development is viewed as a project benefit, balancing economic development and land protection is necessary, critical, and has been considered for this project. Agriculture is important to the Town, functioning as a part of the Town's economic base as well as being the foundation for the rural character that the Town wishes to maintain.

The Town intends to follow NYS Department of Agriculture & Markets guidelines by passing a lateral restriction policy, which will not permit the Town to provide a lateral to any currently vacant farmland in an Agricultural District. Thus, there are no anticipated long-term impacts to the properties in the Agricultural District because of the proposed action including no change in use of agricultural/residential lands within the Agricultural District.

In addition, many properties owners in the Town participate in the Livingston County agricultural assessment program, which encourages continued agricultural production by reducing taxes for eligible landowners. The parcels participating in the program are shown on the map in Appendix A, which also depicts properties that have elected to permit the purchase of development rights (PDR) on individual farms.

V. Alternatives Considered

A. Description

1. Alternative 1 – Null Alternative

Estimated Capital Cost: \$ 0

This alternative proposes to “do nothing”. The residents of the proposed Water District would continue using their existing well treatment systems, some whose annual costs exceed \$1,500. Costs for the purchase of bottled water and off-site laundry services add an estimated \$500 to \$1,000 per year to the cost of a private well.

2. Alternative 2 – New Water Distribution System

Estimated Capital Cost: \$15,260,000

The proposed action includes the installation of approximately 86,810 linear feet of 8-inch and 12-inch water main to provide potable water and fire service. This includes the replacement of approximately 3,900 linear feet of water main to improve system hydraulics and 8,680 linear feet of transmission main.

Fire hydrants will be located every 700 feet along the proposed water main. Gate valves will be installed every 1,200 feet and at every branch connection.

The project will include the construction of a booster pump station to serve the southeast portion of the Town, as the pressures and fire flows from the Village of Lima water tank will not be adequate. The pump station will provide increased pressures for domestic usage and increased flow for fire protection.

Water services (long and short side) will be provided for all properties requiring a service, from the water main to the property line. Water meters will also be provided, along with residential meet pits for properties over 150-feet from the right-of-way line.

The estimated costs for Alternative 2 are detailed in Appendix C.

B. Design Criteria

The proposed Water District has been designed to provide safe potable water and fire protection to the residents within the proposed service area.

C. Map & Description

The proposed Water District map and description is included in Appendix B.

D. Environmental Impacts

There are no anticipated negative environmental impacts associated with the project. However, an environmental review will be done for the project. All construction will be done in existing road Right-of-Ways or easements, and proper construction mitigation and restoration efforts will be implemented.

E. Advantages/Disadvantages

Although there are significant costs associated with Alternative 2, it is the most viable alternative as it is consistent with the goals and meets the needs of the proposed Water District. The advantages of Alternative 2 are as follows:

1. It will eliminate the ongoing health risks associated with the quality and quantity of ground water in the area.
2. Combined with other proposed water districts, it will be a step towards creating redundancy in the existing system increasing the reliability of potable water supply and fire flow.

VI. Recommended Alternative

The recommended alternative is Alternative 2 - New Distribution System for the proposed Water District No. 5.

A. Project Design

1. Water Supply

The majority of proposed Water District will receive water from the LCWSA through a connect to existing main in the Town of Livonia. A small portion of the Water District will receive water through a direct connection to the City of Rochester conduits, this includes properties along York Street and Corby Road.

2. Treatment

All the water for the proposed Water District will be obtained from the City of Rochester Water Treatment Plant located on Hemlock Lake. The treated water meets all the state and federal drinking water standards.

3. Storage

The primary water storage will be provided by the existing Village of Lima elevated water tank, central to the Town. In addition, storage will also be provided by the proposed LCWSA Shelly Road Upper Tank, being constructed in 2026 in the Town of Livonia.

4. Pumping Stations

The project will include the construction of a booster pump station to serve the southeast portion of the Town, as the pressures and fire flows from the Village of Lima water tank will not be adequate. The pump sta-

tion will provide increased pressures for domestic usage and increased flow for fire protection.

5. Distribution Layout

The proposed distribution system is shown in Figure 1 at the end of this report, which does include the replacement of select water mains in the Town and Village of Lima.

6. Water Services

The portion of the water service from the right-of-way to the main line will be the responsibility of the Water District. This will include water meter pits for properties with homes or businesses over 150 feet from the roadway. The portion from the right-of-way to the home will be the responsibility of the homeowner.

B. Proposed Water District Costs

The residents of the proposed Water District will assume the cost for the project. The estimated project unit costs are based on financing through USDA Rural Development at a 2.875% interest rate for a 38-year term, along with projected grant funding from the USDA Rural Development and New York State Environmental Facilities Corporation.

The estimated average annual water cost was estimated based on a retail rate of \$5 per 1,000 gallons from the LCWSA and an average usage of 50,000 gallons per unit per year, along with a base charge of \$40 per quarter.

1. The estimated costs for the proposed project are detailed in Appendix C and summarized as follows:

Total Estimated Capital Cost	\$15,260,000
WIIA Grant	\$(5,000,000)
USDA-RD Grant	\$(5,951,400)
Net Local Project Cost	\$4,308,600
Estimated Debt Service for 38yrs	\$187,852
LCWSA Contribution	\$(35,000)
District 5 Debt Service for 38yrs	\$152,852
Total EDU's	229.6
Estimated Debt Service/Unit/Year	\$665.73

Base Charge (\$40 per Quarter)	\$160.00
Usage Charge (\$5 per 1,000 gallons, 50,000 gallons/year)	\$250.00
Estimated Yearly Water Cost	\$410.00

Total Estimated Unit Cost (Rounded) \$1,076.00

2. Equivalent Dwelling Units

Unit definition

- Any facility will be considered as a minimum of one (1) unit.
- Each single-family residential dwelling shall be considered to be one (1) unit. Included in this category will be single family houses and mobile homes.
- Multiple single-family dwellings on the same parcel of land will each be considered an individual unit.
- Vacant developable land not within the certified agricultural district will be assessed one-half (0.5) of a unit.
- Vacant undevelopable land not within the certified agricultural district will be assessed one-tenth (0.1) of a unit.
- Non-residential, commercial, and industrial facilities will be assigned an equivalent number of units based on usage.

Appendix D includes a table that lists every property within the proposed Water District along with the estimated number of units associated with each parcel. It should be noted that the parcel associated with tax ID 58.-1-7.1 will be assigned 2 units at the request of the property owner due to future plans for new home construction.

A summary of unit breakdown is as follows:

Definition	Number	Units
Single Family Residential	199	199
Commercial	3	18.5
Vacant Developable	24	12
Vacant Undevelopable	1	0.1
Vacant Ag-District	22	0
Total	248	229.6

3. Other One Time Costs

LCWSA Fee	\$250
Service Line	\$30/LF (\$3,000 Average)
Well Separation/ Plumbing Modifications	\$500

VII. Miscellaneous Information

A. Options for property owner's well

1. Abandon the well.
2. Keep well but separate it from public water plumbing.
3. Keep well and install backflow prevention.

B. Service Line Information

1. A service line will be installed to all residences, from the water main to the road Right-of-Way, for connection to the public water system.

C. Optional Water District Enhancements with Remaining Funds

1. Upsize water main diameters to allow for future growth of the water system and maintain above average fire flows.
2. Extend water mains to the Water District boundaries and through road intersections.
3. Reimburse the costs of the any fees for the residents of the Water District.

D. Project Schedule

The project is anticipated to take place in several phases, with an overall schedule as follows:

Design & Permitting	9 Months
Bidding & Award	3 Months
Construction	18 Months



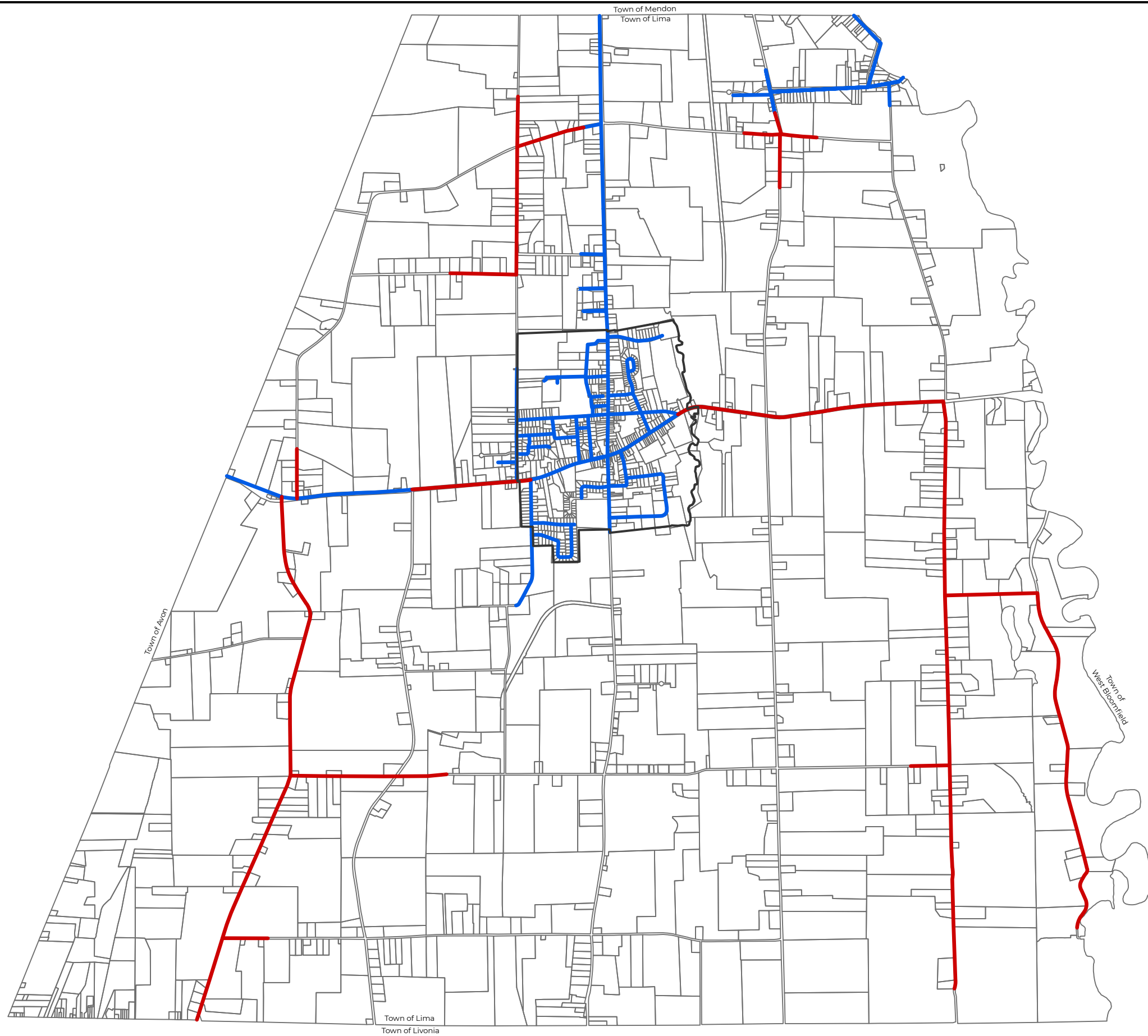

VIII. Conclusions

The Town is committed to providing safe and reliable potable water supply and fire protection to its residents. This specific project will be instrumental in achieving that goal. It is recommended that the Town seek funding for the completion of the proposed Water District.

Figure 1
Project Map



Legend

-  Village of Lima
-  Proposed Waterline
-  Existing Waterline
-  Tax Parcel

0 0.25 0.5 1 Miles



255 Woodcliff Drive
Suite 200
Fairport, NY 14450
www.cplteam.com

DATE:	12/04/2024
DRAWN:	KNL
CHECKED:	EW
SCALE:	1:42,000 USFT
PN:	R1814639.00

Recommended Scenario

Public Water Supply

Town of Lima, NY

Fig. 1

Appendix A

Agricultural Exemption & PDR Map

Town of Lima

Agricultural Exemption & PDR, 2023

Livingston County



- Town Boundary
- PDR parcels
- Potential PDR parcels
- Ag Exemption
- Village Boundary
- State Highway
- County Highway
- Town Road
- Village Road
- Seasonal Road
- Private Road

Map created by the Livingston County Planning Department: January 2024

M:\ARCVIEW\Lima\lima-town PDR_agemeptions2023.mxd



Town of Mendon
MONROE COUNTY

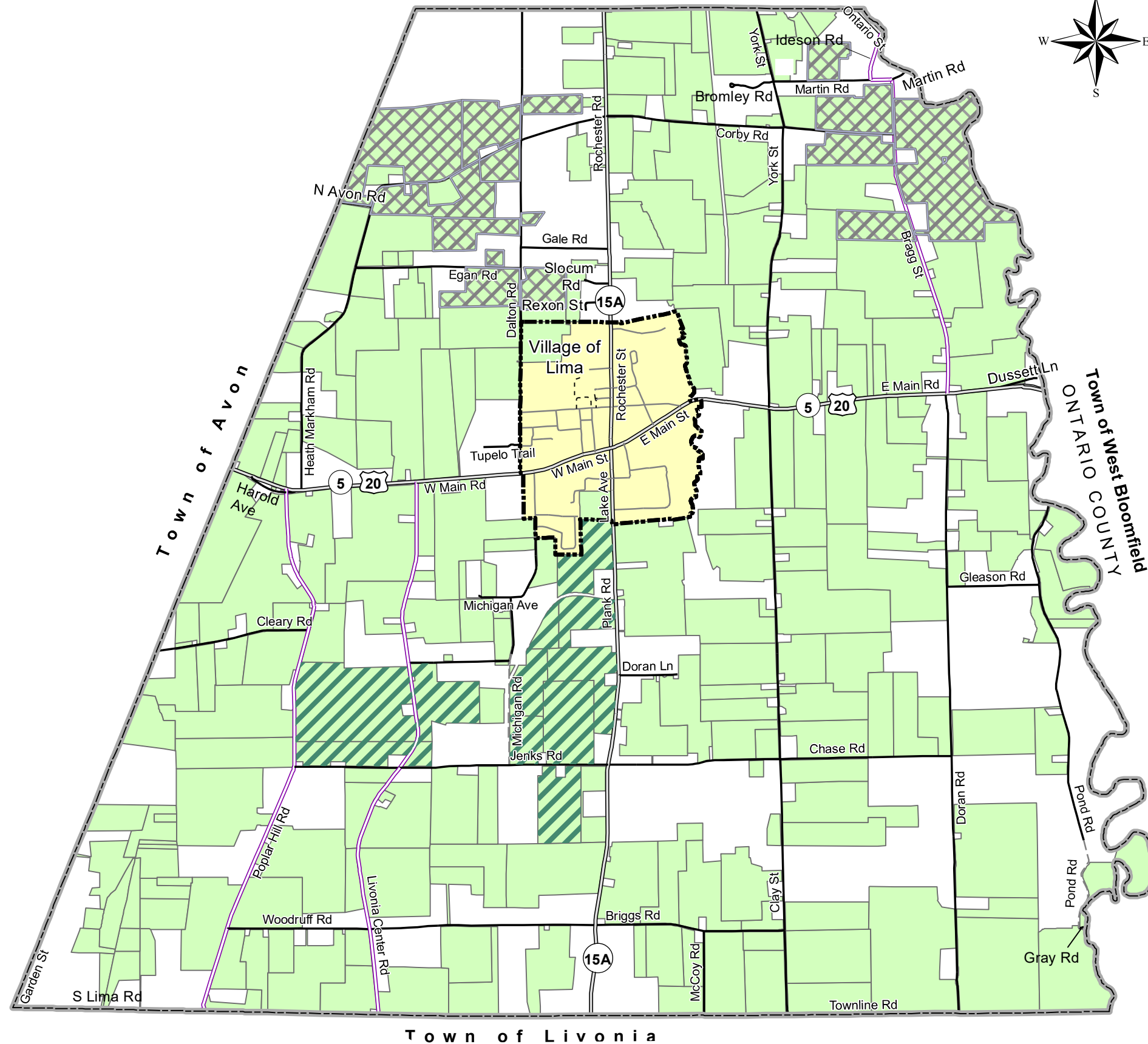
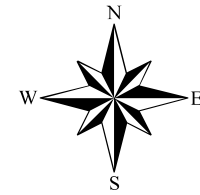

Town of Livonia

Appendix B

Water District Boundary Map & Description

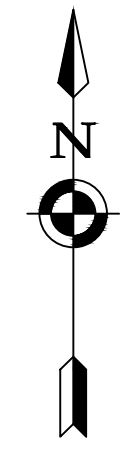
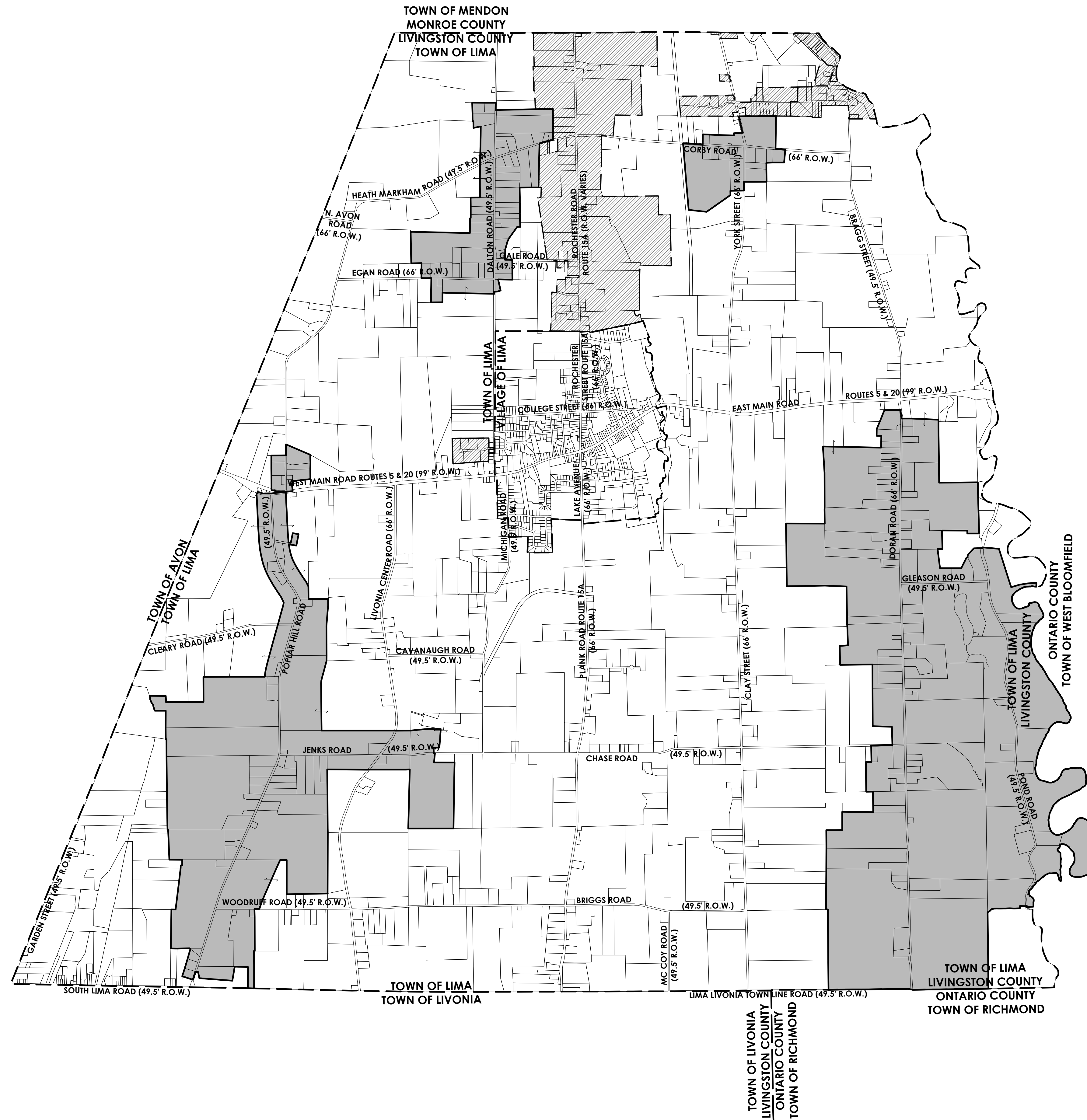

PROJECT INFORMATION

Project Number	12372.00
Client Name	TOWN OF LIMA
Project Name	TOWN OF LIMA PROPOSED WATER DISTRICT No. 5
Project Address	

PROJECT ISSUE & REVISION SCHEDULE

No.	Date	Description

PROFESSIONAL STAMPS

**FOR REVIEW ONLY
NOT FOR PERMIT OR
CONSTRUCTION**

NEW YORK STATE EDUCATION STATEMENT
IF A VIOLATION OF THE NEW YORK STATE EDUCATION LAW AND THE COMMISSIONER'S REGULATIONS OR ANY PERSON UNDER AGENCY UNDER THE DIRECTION OF A LICENSED ARCHITECT, ENGINEER OR LAND SURVEYOR IS DISCOVERED IN ANY WAY BY AN ENR BRANCH THE SEAL OF AN ARCHITECT, ENGINEER OR SURVEYOR IS A FIDELITY PARTY SHALL AFFIX TO THE FINAL SEAL AND THE ACTION TAKEN BY FOLLOWING THE REVISION SCHEDULE AND THE DATE OF SUCH REVISION, AND A SPECIFIC DESCRIPTION OF THE ALTERATION.

SHEET INFORMATION

Issued	11/26/2024	Scale	1" = 2,000'
Project Status			

Drawn By	KMS	Checked By	ECW
Drawing Title	TOWN OF LIMA PROPOSED WATER DISTRICT No. 5		

Drawing Number: XXX
Revision Number: X###



CPL | Architecture Engineering Planning
 30 Century Hill Drive, Suite 104
 Litchton, WV 26110
 CPLteam.com

PROJECT INFORMATION

Project Number
 12372.00

Client Name

TOWN OF LIMA

TOWN OF LIMA PROPOSED WATER DISTRICT NO. 5

Project Address
 ENTER VALUE

PROJECT ISSUE & REVISION SCHEDULE

Rev. Date

PROFESSIONAL STAMPS

**FOR REVIEW ONLY
 NOT FOR PERMIT OR
 CONSTRUCTION**

SHEET INFORMATION

Issue Date
 11/26/2024
 Scale
 1" = 500'
 Project Status
 Design By
 RME
 Checked By
 ECW
 Design Title
 TOWN OF LIMA
 PROPOSED WATER
 DISTRICT NO. 5 - MAP A
 Drawing Number
 XXX
 Revision Number
 X###

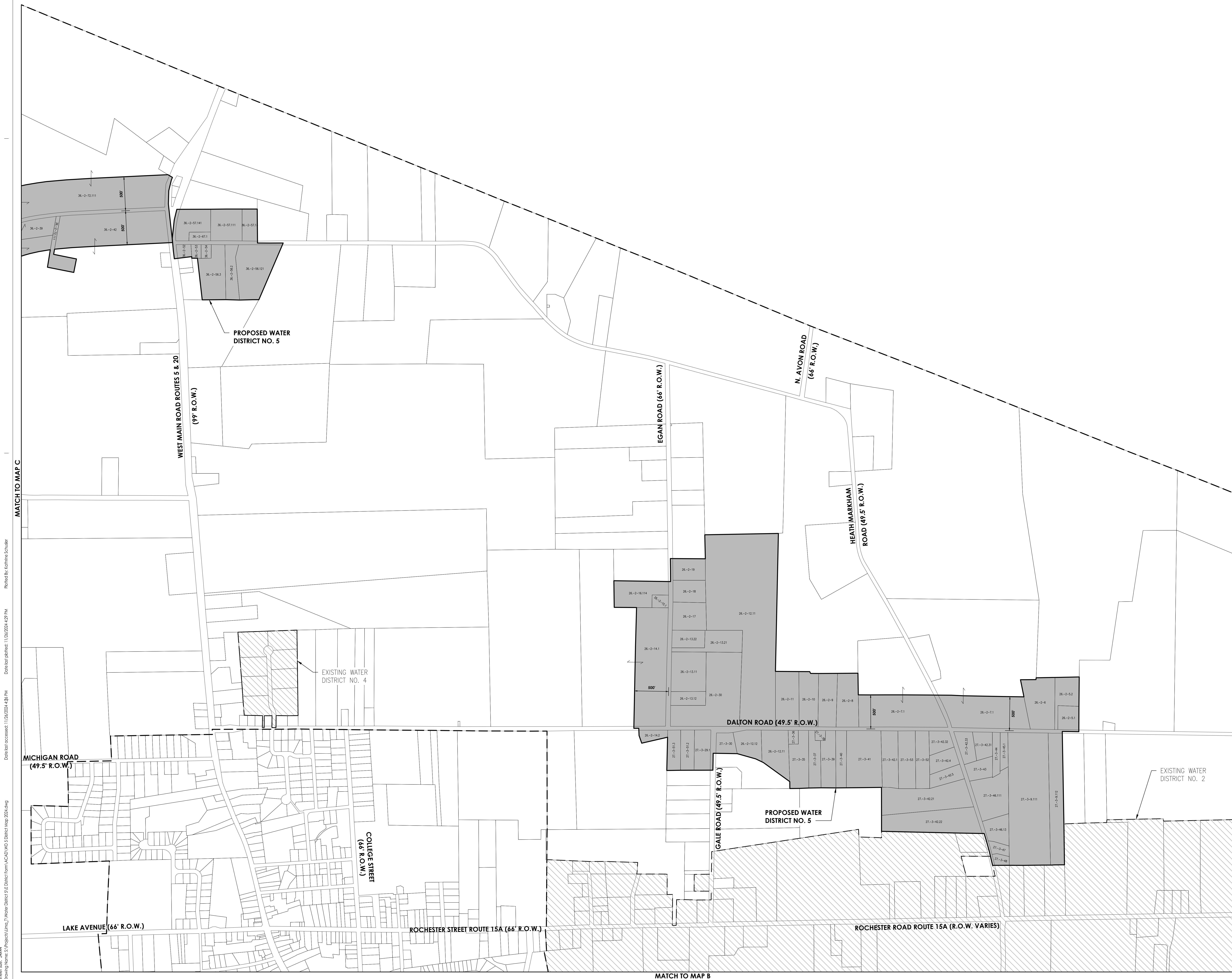

MATCH TO MAP C

MATCH TO MAP B

Sheet Size: 34x44
 Drawing Name: S:\Projects\Towns\1\Water\District 5\District 5\District 5\District Map 2024.dwg
 Date last accessed: 11/26/2024 4:48 PM
 Date last plotted: 11/26/2024 4:27 PM
 Plotted By: camrinc.schuler

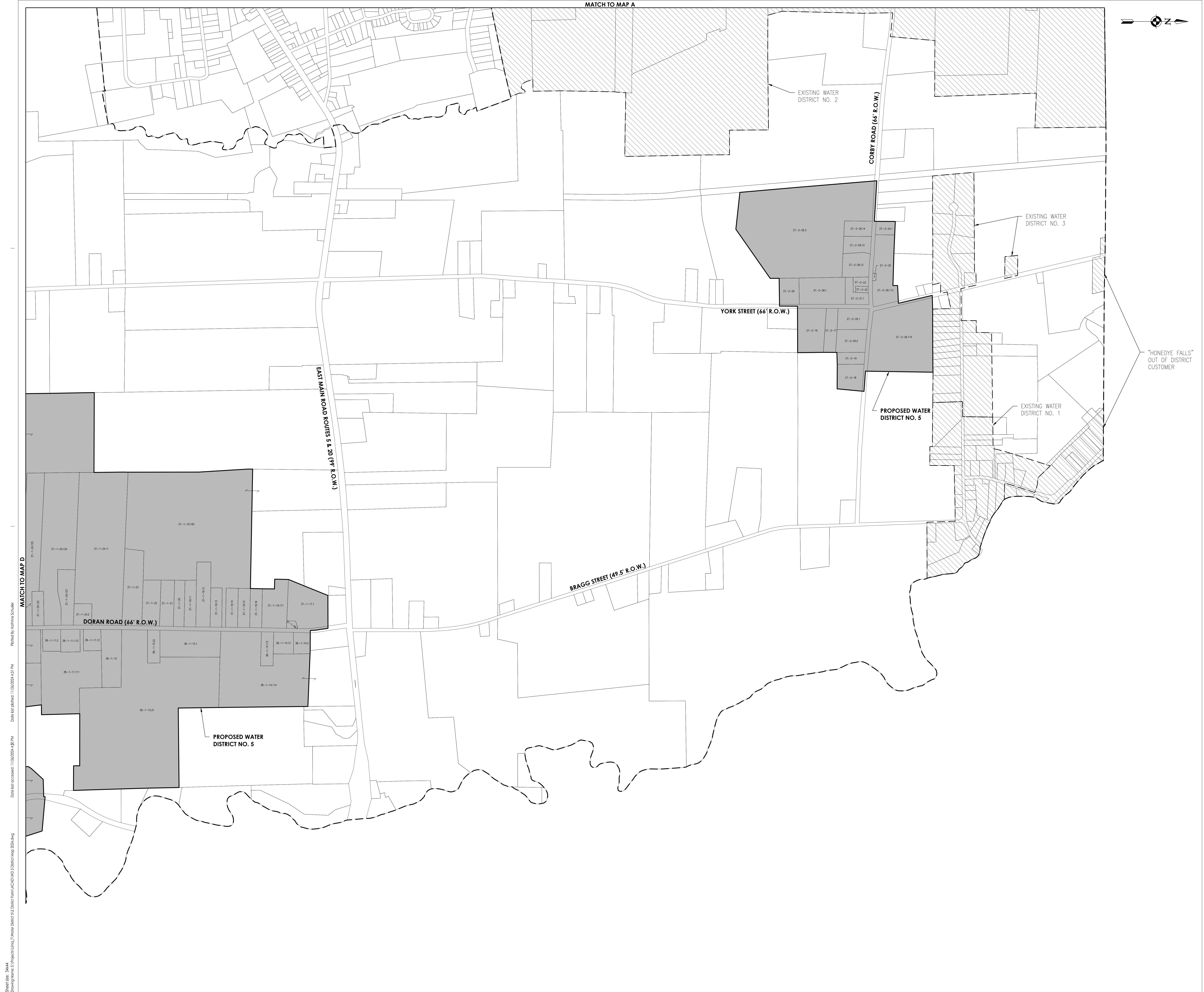

MATCH TO MAP A

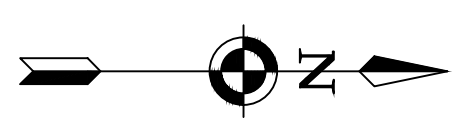

PROJECT INFORMATION

Project Number: 12372.00
 Client: TOWN OF LIMA

Project Name: TOWN OF LIMA PROPOSED WATER DISTRICT NO. 5

Project Address: ENTER VALUE

PROJECT ISSUE & REVISION SCHEDULE

No. Date Description

"HONEYE FALLS"
 OUT OF DISTRICT
 CUSTOMER

MATCH TO MAP D

Prepared by: cshirre, schuler

Date last updated: 11/26/2024 4:31 PM

Date last accessed: 11/26/2024 4:38 PM

Sheet Size: 34x44
 Drawing Name: S:\Projects\Lima_2\Water District 5\E-District Form\ACD\WDS 5 District Map 2024.dwg

PROFESSIONAL STAMPS

**FOR REVIEW ONLY
 NOT FOR PERMIT OR
 CONSTRUCTION**

THIS DOCUMENT IS THE PROPERTY OF CEP AND IS NOT TO BE REPRODUCED OR TRANSMITTED IN ANY FORM OR BY ANY MEANS, ELECTRONIC OR MECHANICAL, INCLUDING PHOTOCOPYING, RECORDING, OR BY ANY INFORMATION STORAGE AND RETRIEVAL SYSTEM. CEP ASSUMES NO LIABILITY FOR ANY DAMAGE OR LOSS OF PROFITS, BUSINESS, OR REPUTATION, OR FOR ANY SPECIAL, CONSEQUENTIAL, OR PUNITIVE DAMAGES, INCLUDING ATTORNEY'S FEES, ARISING FROM THE USE OF THIS DOCUMENT, EVEN IF ADVISED OF THE POSSIBILITY OF SUCH DAMAGE. THE USER OF THIS DOCUMENT SHALL BE RESPONSIBLE FOR OBTAINING ALL NECESSARY PERMITS AND APPROVALS FROM THE APPROPRIATE AGENCIES.

SHEET INFORMATION
 Issue: 11/26/2024
 Scale: 1" = 500'
 Project Status:

Drawn By: RME
 Checked By: ECW
 Designing Firm: TOWN OF LIMA
 Project Name: PROPOSED WATER DISTRICT NO. 5 - MAP B

Drawing Number: XXX
 Revision Number: X###

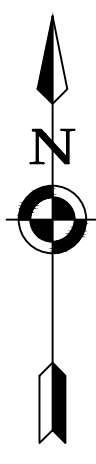

MATCH TO MAP A



CPL | Architecture Engineering Planning
30 Century Hill Drive, Suite 104
Lithium, NY 12110
CPLteam.com

PROJECT INFORMATION

Project Number
12372.00

Client Name

TOWN OF LIMA

Project Name
TOWN OF LIMA PROPOSED
WATER DISTRICT NO. 5

Project Address

ENTER VALUE

PROJECT ISSUE & REVISION SCHEDULE

Rev. Date Description

MATCH TO MAP D

PROFESSIONAL STAMPS

FOR REVIEW ONLY
NOT FOR PERMIT OR
CONSTRUCTION

NEW YORK STATE LICENSE

Professional Engineer License No. 123456789
Professional Engineer License No. 987654321
Professional Engineer License No. 112233445
Professional Engineer License No. 556677889
Professional Engineer License No. 990011223

SHEET INFORMATION

Issue

11/26/2024

Scale

1" = 500'

Project Name

Drawn By

RME

Checked By

ECW

Design Title

TOWN OF LIMA

PROPOSED WATER

DISTRICT NO. 5 - MAP C

Drawing Number

Revision Number

XXX

X###

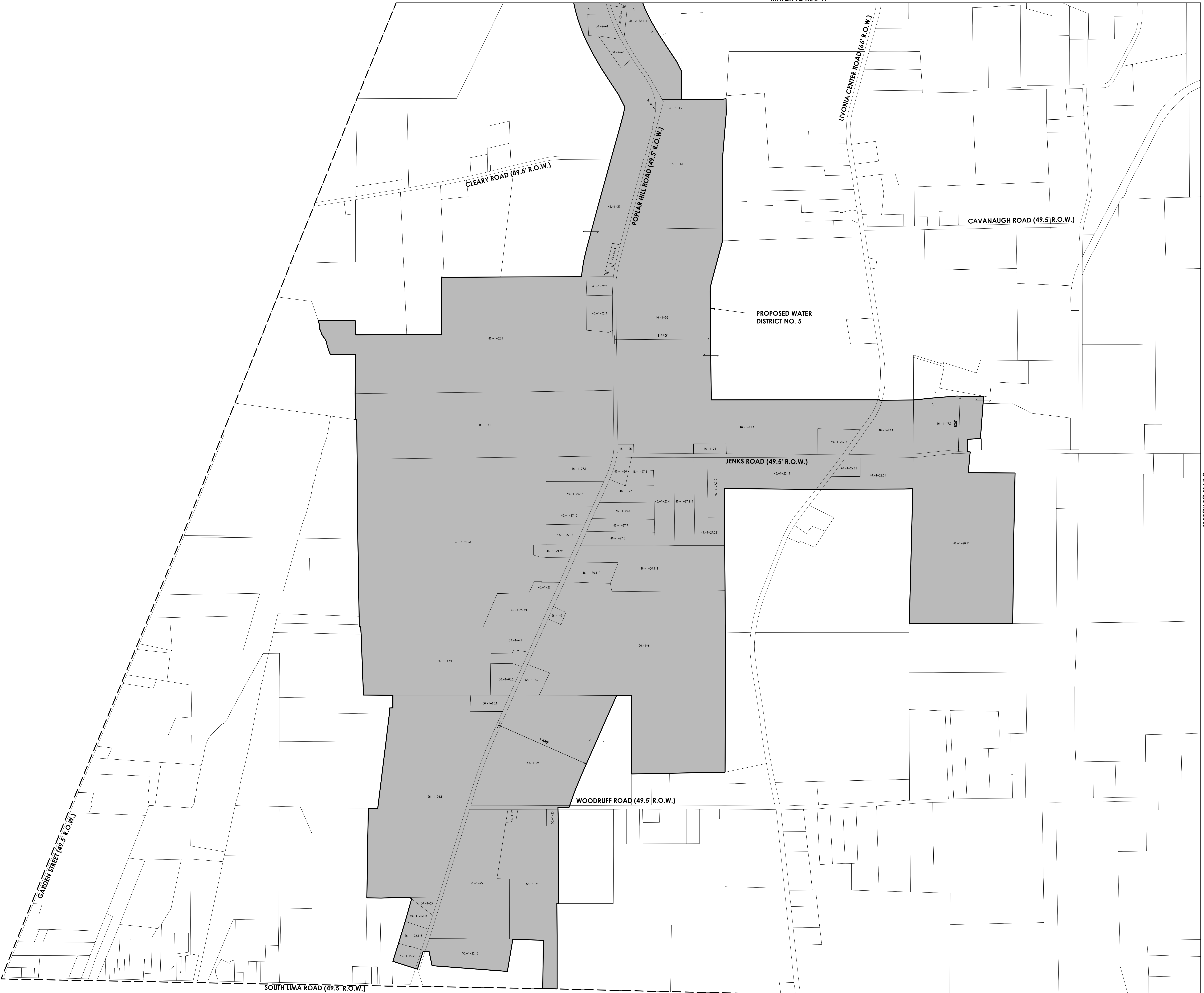

Sheet Size: 34x44
Drawing Name: S:\Projects\Lima_2\Water District 5\E-District from A/C/D/W/S 5-District Map 2024.dwg
Date last accessed: 11/26/2024 4:31 PM
Date last plotted: 11/26/2024 4:32 PM
Plotted By: c.doherty

**FOR REVIEW ONLY
NOT FOR PERMIT OR
CONSTRUCTION**

XXX
X###

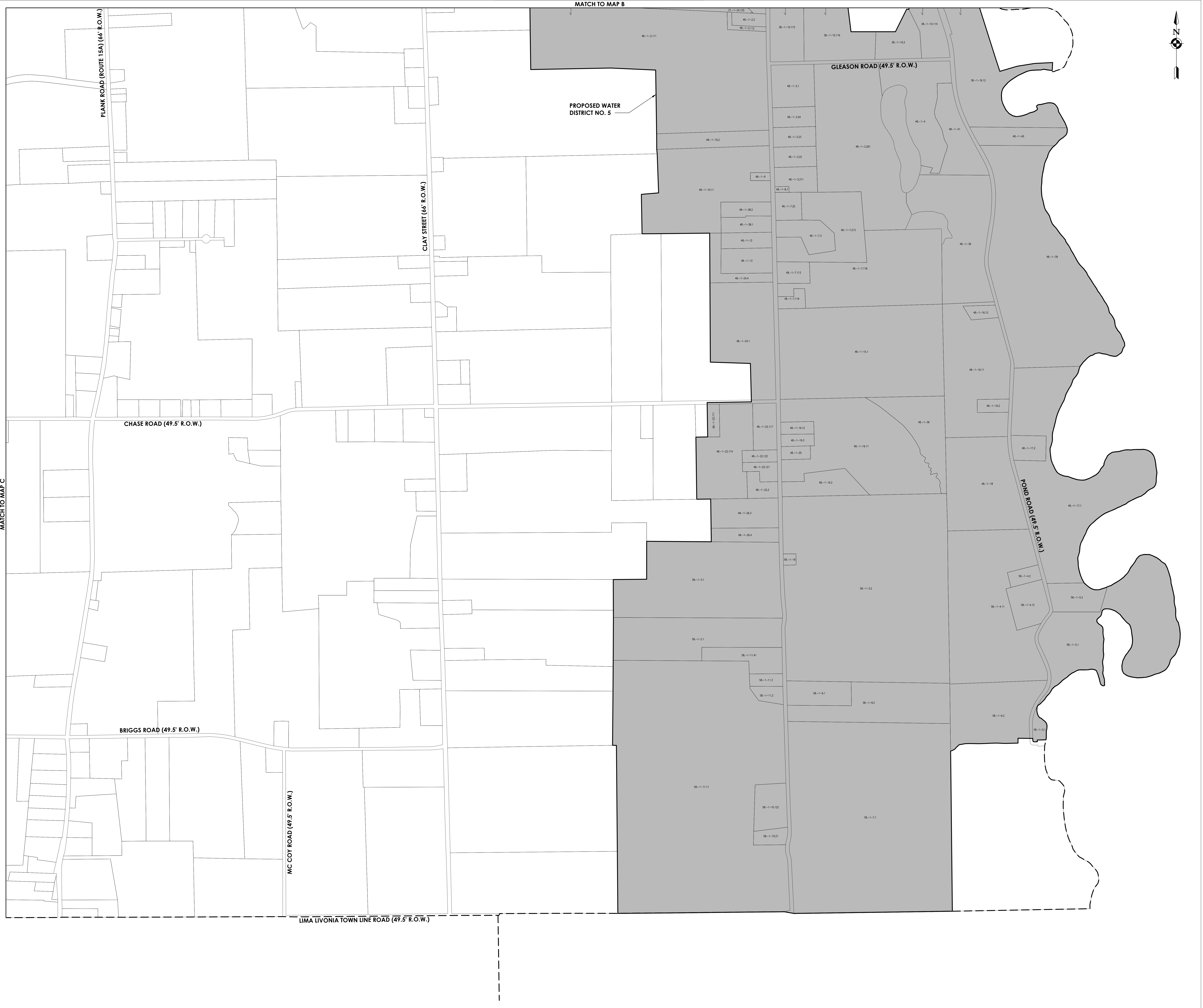

Sheet Size: 34x44
Drawing Name: S:\Projects\Lima_2\Water District 5\Drawings\Map\Map_2024.dwg
Date last saved: 11/26/2024 4:43 PM
Date last plotted: 11/26/2024 4:54 PM
Plot File Location: S:\Projects\Lima_2\Water District 5\Drawings\Map\Map_2024.dwg
Date last plotted: 11/26/2024 4:54 PM
Plot File Location: S:\Projects\Lima_2\Water District 5\Drawings\Map\Map_2024.dwg

**TOWN OF LIMA
WATER DISTRICT NO. 5**

All that tract or parcel of land situate in the Town of Lima, County of Livingston, State of New York, being described as follows:

Using the New York State Plane NAD 83, west zone, U.S. Survey foot coordinate system, beginning at a point, whose Northing is 1070575.0980' and whose Easting is 1407673.7616'; thence,

1. Bearing S 76° 38' 20" W for a distance of 137.05 feet, more or less, to a point; thence,
2. Bearing S 76° 38' 20" W for a distance of 67.09 feet, more or less, to a point; thence,
3. Bearing S 74° 38' 10" W for a distance of 173.88 feet, more or less, to a point; thence,
4. Bearing S 72° 48' 44" W for a distance of 106.73 feet, more or less, to a point; thence,
5. Bearing S 01° 00' 04" W for a distance of 26.42 feet, more or less, to a point; thence,
6. Bearing S 01° 00' 03" W for a distance of 400.84 feet, more or less, to a point; thence,
7. Bearing S 01° 18' 07" W for a distance of 1080.42 feet, more or less, to a point; thence,
8. Bearing S 90° 00' 00" W for a distance of 233.93 feet, more or less, to a point; thence,
9. Bearing S 89° 52' 18" W for a distance of 411.56 feet, more or less, to a point; thence,
10. Bearing S 00° 40' 18" E for a distance of 323.95 feet, more or less, to a point; thence,
11. Bearing S 00° 33' 05" E for a distance of 192.76 feet, more or less, to a point; thence,
12. Bearing S 00° 41' 58" E for a distance of 151.99 feet, more or less, to a point; thence,
13. Bearing S 00° 29' 10" W for a distance of 218.70 feet, more or less, to a point; thence,
14. Bearing S 01° 12' 35" E for a distance of 179.50 feet, more or less, to a point; thence,
15. Bearing S 02° 19' 25" E for a distance of 137.26 feet, more or less, to a point; thence,
16. Bearing S 00° 44' 41" E for a distance of 142.72 feet, more or less, to a point; thence,
17. Bearing S 89° 35' 18" W for a distance of 102.29 feet, more or less, to a point; thence,
18. Bearing S 35° 52' 10" W for a distance of 478.00 feet, more or less, to a point; thence,
19. Bearing S 25° 26' 44" W for a distance of 22.89 feet, more or less, to a point; thence,

20. Bearing S 25° 26' 39" W for a distance of 102.31 feet, more or less, to a point; thence,
21. Bearing S 15° 45' 09" W for a distance of 282.18 feet, more or less, to a point; thence,
22. Bearing S 01° 00' 07" W for a distance of 353.32 feet, more or less, to a point; thence,
23. Bearing S 88° 57' 08" E for a distance of 124.77 feet, more or less, to a point; thence,
24. Bearing S 88° 52' 24" E for a distance of 123.99 feet, more or less, to a point; thence,
25. Bearing S 00° 07' 49" E for a distance of 204.68 feet, more or less, to a point; thence,
26. Bearing S 00° 00' 00" W for a distance of 71.73 feet, more or less, to a point; thence,
27. Bearing S 00° 21' 20" E for a distance of 199.12 feet, more or less, to a point; thence,
28. Bearing S 00° 49' 22" E for a distance of 201.70 feet, more or less, to a point; thence,
29. Bearing N 88° 40' 14" W for a distance of 488.78 feet, more or less, to a point; thence,
30. Bearing S 12° 54' 31" E for a distance of 389.68 feet, more or less, to a point; thence,
31. Bearing S 71° 05' 00" W for a distance of 119.00 feet, more or less, to a point; thence,
32. Bearing S 87° 39' 07" W for a distance of 106.01 feet, more or less, to a point; thence,
33. Bearing S 00° 12' 05" E for a distance of 72.77 feet, more or less, to a point; thence,
34. Bearing N 88° 52' 17" W for a distance of 745.88 feet, more or less, to a point; thence,
35. Bearing N 88° 46' 08" W for a distance of 453.19 feet, more or less, to a point; thence,
36. Bearing N 88° 26' 07" W for a distance of 421.05 feet, more or less, to a point; thence,
37. Bearing N 88° 35' 23" W for a distance of 154.87 feet, more or less, to a point; thence,
38. Bearing S 00° 26' 10" W for a distance of 328.04 feet, more or less, to a point; thence,
39. Bearing S 89° 19' 13" W for a distance of 391.70 feet, more or less, to a point; thence,
40. Bearing N 00° 49' 18" E for a distance of 564.26 feet, more or less, to a point; thence,
41. Bearing N 00° 49' 18" E for a distance of 268.74 feet, more or less, to a point; thence,
42. Bearing S 89° 44' 59" W for a distance of 19.41 feet, more or less, to a point; thence,

43. Bearing S 89° 44' 59" W for a distance of 149.67 feet, more or less, to a point; thence,
44. Bearing S 89° 15' 41" W for a distance of 168.84 feet, more or less, to a point; thence,
45. Bearing N 00° 23' 09" E for a distance of 513.46 feet, more or less, to a point; thence,
46. Bearing S 88° 45' 52" W for a distance of 352.91 feet, more or less, to a point; thence,
47. Bearing N 01° 02' 24" W for a distance of 1081.10 feet, more or less, to a point; thence,
48. Bearing S 88° 47' 46" E for a distance of 2027.87 feet, more or less, to a point; thence,
49. Bearing N 00° 18' 35" E for a distance of 343.82 feet, more or less, to a point; thence,
50. Bearing N 00° 20' 07" E for a distance of 159.21 feet, more or less, to a point; thence,
51. Bearing N 64° 14' 50" E for a distance of 30.00 feet, more or less, to a point; thence,
52. Bearing N 00° 16' 30" E for a distance of 118.71 feet, more or less, to a point; thence,
53. Bearing N 00° 23' 44" W for a distance of 277.30 feet, more or less, to a point; thence,
54. Bearing N 00° 25' 22" W for a distance of 269.73 feet, more or less, to a point; thence,
55. Bearing N 00° 23' 21" W for a distance of 30.03 feet, more or less, to a point; thence,
56. Bearing N 89° 02' 11" E for a distance of 318.76 feet, more or less, to a point; thence,
57. Bearing N 00° 07' 25" E for a distance of 169.58 feet, more or less, to a point; thence,
58. Bearing N 00° 15' 42" W for a distance of 228.16 feet, more or less, to a point; thence,
59. Bearing N 00° 06' 20" E for a distance of 255.04 feet, more or less, to a point; thence,
60. Bearing N 00° 20' 41" E for a distance of 428.30 feet, more or less, to a point; thence,
61. Bearing N 00° 32' 40" E for a distance of 60.54 feet, more or less, to a point; thence,
62. Bearing N 00° 32' 40" E for a distance of 227.04 feet, more or less, to a point; thence,
63. Bearing N 02° 32' 51" E for a distance of 173.92 feet, more or less, to a point; thence,
64. Bearing N 01° 08' 39" E for a distance of 569.14 feet, more or less, to a point; thence,
65. Bearing N 00° 48' 36" E for a distance of 322.25 feet, more or less, to a point; thence,

66. Bearing S 78° 42' 44" W for a distance of 256.71 feet, more or less, to a point; thence,
67. Bearing N 00° 20' 25" W for a distance of 227.60 feet, more or less, to a point; thence,
68. Bearing N 83° 54' 30" W for a distance of 26.69 feet, more or less, to a point; thence,
69. Bearing N 01° 12' 25" W for a distance of 243.12 feet, more or less, to a point; thence,
70. Bearing N 00° 01' 51" W for a distance of 33.40 feet, more or less, to a point; thence,
71. Bearing N 01° 12' 53" W for a distance of 356.08 feet, more or less, to a point; thence,
72. Bearing S 89° 30' 27" E for a distance of 432.20 feet, more or less, to a point; thence,
73. Bearing S 89° 43' 55" E for a distance of 372.45 feet, more or less, to a point; thence,
74. Bearing S 01° 04' 30" W for a distance of 118.79 feet, more or less, to a point; thence,
75. Bearing S 00° 53' 19" W for a distance of 125.01 feet, more or less, to a point; thence,
76. Bearing N 88° 57' 46" E for a distance of 1359.48 feet, more or less, to a point; thence,
77. Bearing N 89° 13' 16" E for a distance of 600.91 feet, more or less, to a point; thence,
78. Bearing S 00° 44' 31" E for a distance of 148.43 feet, more or less, to a point; thence,
79. Bearing S 03° 30' 24" E for a distance of 43.77 feet, more or less, to a point; thence,
80. Bearing S 00° 00' 00" W for a distance of 13.37 feet, more or less, to a point; thence,
81. Bearing S 00° 18' 57" W for a distance of 92.67 feet, more or less, to a point; thence,
82. Bearing S 00° 46' 30" E for a distance of 302.26 feet, more or less, to a point; thence,
83. Bearing S 00° 05' 18" W for a distance of 210.69 feet, more or less, to a point; thence,
84. Bearing S 00° 10' 18" E for a distance of 245.35 feet, more or less, to the Point of
Beginning.

Using the New York State Plane NAD 83, west zone, U.S. Survey foot coordinate system, beginning at a point, whose Northing is 1070267.9902' and whose Easting is 1415285.3672'; thence,

1. Bearing S 85° 37' 21" E for a distance of 167.06 feet, more or less, to a point; thence,
2. Bearing S 85° 55' 36" E for a distance of 169.47 feet, more or less, to a point; thence,

3. Bearing S 05° 18' 56" W for a distance of 448.45 feet, more or less, to a point; thence,
4. Bearing N 89° 43' 22" W for a distance of 405.42 feet, more or less, to a point; thence,
5. Bearing S 88° 06' 41" W for a distance of 199.95 feet, more or less, to a point; thence,
6. Bearing S 01° 47' 27" W for a distance of 21.47 feet, more or less, to a point; thence,
7. Bearing S 00° 10' 04" W for a distance of 204.39 feet, more or less, to a point; thence,
8. Bearing S 00° 43' 17" E for a distance of 426.59 feet, more or less, to a point; thence,
9. Bearing S 89° 53' 21" W for a distance of 390.67 feet, more or less, to a point; thence,
10. Bearing S 89° 45' 18" W for a distance of 381.80 feet, more or less, to a point; thence,
11. Bearing S 00° 28' 58" W for a distance of 234.27 feet, more or less, to a point; thence,
12. Bearing S 00° 16' 15" W for a distance of 64.27 feet, more or less, to a point; thence,
13. Bearing S 89° 14' 35" W for a distance of 462.61 feet, more or less, to a point; thence,
14. Bearing S 00° 16' 19" E for a distance of 149.17 feet, more or less, to a point; thence,
15. Bearing S 55° 02' 06" W for a distance of 996.35 feet, more or less, to a point; thence,
16. Bearing N 83° 49' 59" W for a distance of 616.89 feet, more or less, to a point; thence,
17. Bearing N 04° 57' 44" W for a distance of 956.96 feet, more or less, to a point; thence,
18. Bearing N 04° 44' 50" W for a distance of 1328.84 feet, more or less, to a point; thence,
19. Bearing S 86° 06' 58" E for a distance of 46.84 feet, more or less, to a point; thence,
20. Bearing S 86° 37' 10" E for a distance of 387.07 feet, more or less, to a point; thence,
21. Bearing S 86° 14' 13" E for a distance of 242.36 feet, more or less, to a point; thence,
22. Bearing N 00° 15' 46" E for a distance of 349.19 feet, more or less, to a point; thence,
23. Bearing S 87° 28' 20" E for a distance of 224.39 feet, more or less, to a point; thence,
24. Bearing S 87° 28' 20" E for a distance of 306.68 feet, more or less, to a point; thence,
25. Bearing S 88° 20' 57" E for a distance of 535.40 feet, more or less, to a point; thence,

26. Bearing N 00° 00' 00" E for a distance of 77.13 feet, more or less, to a point; thence,
27. Bearing N 87° 23' 38" E for a distance of 294.79 feet, more or less, to a point; thence,
28. Bearing N 13° 04' 56" W for a distance of 289.09 feet, more or less, to a point; thence,
29. Bearing N 13° 00' 23" W for a distance of 289.86 feet, more or less, to a point; thence,
30. Bearing N 88° 39' 19" E for a distance of 227.73 feet, more or less, to a point; thence,
31. Bearing N 88° 41' 03" E for a distance of 92.62 feet, more or less, to a point; thence,
32. Bearing S 88° 53' 18" E for a distance of 109.64 feet, more or less, to a point; thence,
33. Bearing N 89° 20' 30" E for a distance of 92.60 feet, more or less, to a point; thence,
34. Bearing N 90° 00' 00" E for a distance of 103.23 feet, more or less, to a point; thence,
35. Bearing N 89° 32' 58" E for a distance of 135.17 feet, more or less, to a point; thence,
36. Bearing N 90° 00' 00" E for a distance of 106.43 feet, more or less, to a point; thence,
37. Bearing N 89° 21' 08" E for a distance of 97.73 feet, more or less, to a point; thence,
38. Bearing N 90° 00' 00" E for a distance of 104.30 feet, more or less, to a point; thence,
39. Bearing N 89° 29' 51" E for a distance of 121.33 feet, more or less, to a point; thence,
40. Bearing N 88° 36' 16" E for a distance of 87.30 feet, more or less, to a point; thence,
41. Bearing S 00° 54' 18" W for a distance of 1123.27 feet, more or less, to the Point of
Beginning.

Using the New York State Plane NAD 83, west zone, U.S. Survey foot coordinate system, beginning at a point, whose Northing is 1049574.1632' and whose Easting is 1403626.4165'; thence,

1. Bearing S 05° 14' 44" W for a distance of 314.00 feet, more or less, to a point; thence,
2. Bearing S 89° 42' 12" E for a distance of 701.87 feet, more or less, to a point; thence,
3. Bearing S 01° 10' 48" W for a distance of 905.77 feet, more or less, to a point; thence,
4. Bearing S 00° 42' 23" W for a distance of 1348.79 feet, more or less, to a point; thence,
5. Bearing S 89° 49' 24" W for a distance of 1550.25 feet, more or less, to a point; thence,

6. Bearing N 01° 29' 35" E for a distance of 2023.09 feet, more or less, to a point; thence,
7. Bearing S 88° 19' 28" W for a distance of 125.42 feet, more or less, to a point; thence,
8. Bearing S 89° 55' 13" W for a distance of 1281.75 feet, more or less, to a point; thence,
9. Bearing S 37° 34' 36" W for a distance of 3.27 feet, more or less, to a point; thence,
10. Bearing N 89° 34' 11" W for a distance of 1416.40 feet, more or less, to a point; thence,
11. Bearing S 00° 23' 34" E for a distance of 424.99 feet, more or less, to a point; thence,
12. Bearing S 00° 39' 20" E for a distance of 425.85 feet, more or less, to a point; thence,
13. Bearing S 00° 24' 38" E for a distance of 677.56 feet, more or less, to a point; thence,
14. Bearing S 00° 12' 48" E for a distance of 498.02 feet, more or less, to a point; thence,
15. Bearing S 01° 51' 44" E for a distance of 133.55 feet, more or less, to a point; thence,
16. Bearing S 00° 10' 41" W for a distance of 2088.54 feet, more or less, to a point; thence,
17. Bearing S 88° 54' 00" W for a distance of 831.00 feet, more or less, to a point; thence,
18. Bearing S 88° 37' 44" W for a distance of 264.98 feet, more or less, to a point; thence,
19. Bearing S 89° 06' 19" W for a distance of 304.60 feet, more or less, to a point; thence,
20. Bearing N 00° 08' 13" W for a distance of 647.31 feet, more or less, to a point; thence,
21. Bearing N 00° 00' 00" E for a distance of 527.80 feet, more or less, to a point; thence,
22. Bearing N 89° 53' 11" W for a distance of 183.53 feet, more or less, to a point; thence,
23. Bearing N 89° 45' 20" W for a distance of 39.75 feet, more or less, to a point; thence,
24. Bearing S 23° 58' 29" W for a distance of 397.61 feet, more or less, to a point; thence,
25. Bearing S 23° 39' 01" W for a distance of 344.94 feet, more or less, to a point; thence,
26. Bearing S 23° 52' 40" W for a distance of 260.83 feet, more or less, to a point; thence,
27. Bearing S 23° 49' 06" W for a distance of 286.05 feet, more or less, to a point; thence,
28. Bearing S 22° 35' 07" W for a distance of 269.68 feet, more or less, to a point; thence,

29. Bearing S 19° 41' 52" W for a distance of 253.39 feet, more or less, to a point; thence,
30. Bearing S 17° 53' 44" W for a distance of 9.31 feet, more or less, to a point; thence,
31. Bearing N 89° 55' 02" W for a distance of 165.70 feet, more or less, to a point; thence,
32. Bearing S 01° 14' 56" E for a distance of 279.83 feet, more or less, to a point; thence,
33. Bearing S 00° 14' 13" E for a distance of 1160.55 feet, more or less, to a point; thence,
34. Bearing N 86° 38' 03" W for a distance of 27.01 feet, more or less, to a point; thence,
35. Bearing S 00° 22' 43" E for a distance of 480.26 feet, more or less, to a point; thence,
36. Bearing S 00° 01' 30" W for a distance of 801.39 feet, more or less, to a point; thence,
37. Bearing N 88° 41' 57" W for a distance of 214.19 feet, more or less, to a point; thence,
38. Bearing N 00° 37' 56" E for a distance of 723.34 feet, more or less, to a point; thence,
39. Bearing N 87° 51' 21" W for a distance of 457.26 feet, more or less, to a point; thence,
40. Bearing S 09° 34' 39" W for a distance of 490.00 feet, more or less, to a point; thence,
41. Bearing N 85° 37' 05" W for a distance of 1131.28 feet, more or less, to a point; thence,
42. Bearing N 12° 03' 05" W for a distance of 219.59 feet, more or less, to a point; thence,
43. Bearing N 89° 23' 37" W for a distance of 87.72 feet, more or less, to a point; thence,
44. Bearing S 17° 42' 30" W for a distance of 155.14 feet, more or less, to a point; thence,
45. Bearing S 17° 53' 32" W for a distance of 126.40 feet, more or less, to a point; thence,
46. Bearing N 72° 19' 17" W for a distance of 386.49 feet, more or less, to a point; thence,
47. Bearing N 17° 28' 35" E for a distance of 283.84 feet, more or less, to a point; thence,
48. Bearing N 16° 59' 11" E for a distance of 342.14 feet, more or less, to a point; thence,
49. Bearing N 15° 54' 12" E for a distance of 350.69 feet, more or less, to a point; thence,
50. Bearing N 52° 08' 47" W for a distance of 36.81 feet, more or less, to a point; thence,
51. Bearing S 88° 40' 18" W for a distance of 428.53 feet, more or less, to a point; thence,

52. Bearing N 89° 16' 50" W for a distance of 213.32 feet, more or less, to a point; thence,
53. Bearing N 00° 53' 40" E for a distance of 1336.78 feet, more or less, to a point; thence,
54. Bearing S 89° 25' 04" E for a distance of 141.38 feet, more or less, to a point; thence,
55. Bearing N 07° 00' 58" E for a distance of 1005.91 feet, more or less, to a point; thence,
56. Bearing N 06° 56' 18" E for a distance of 423.00 feet, more or less, to a point; thence,
57. Bearing N 01° 27' 16" E for a distance of 91.60 feet, more or less, to a point; thence,
58. Bearing N 87° 57' 21" E for a distance of 51.41 feet, more or less, to a point; thence,
59. Bearing N 00° 01' 39" W for a distance of 189.59 feet, more or less, to a point; thence,
60. Bearing N 89° 38' 11" W for a distance of 440.70 feet, more or less, to a point; thence,
61. Bearing N 02° 12' 21" W for a distance of 910.88 feet, more or less, to a point; thence,
62. Bearing N 03° 37' 39" W for a distance of 110.60 feet, more or less, to a point; thence,
63. Bearing N 89° 52' 04" W for a distance of 21.22 feet, more or less, to a point; thence,
64. Bearing N 00° 00' 00" E for a distance of 30.10 feet, more or less, to a point; thence,
65. Bearing N 00° 47' 14" W for a distance of 128.11 feet, more or less, to a point; thence,
66. Bearing N 00° 57' 15" W for a distance of 624.31 feet, more or less, to a point; thence,
67. Bearing N 00° 50' 51" W for a distance of 247.42 feet, more or less, to a point; thence,
68. Bearing N 01° 00' 45" W for a distance of 288.25 feet, more or less, to a point; thence,
69. Bearing N 00° 31' 16" W for a distance of 1194.38 feet, more or less, to a point; thence,
70. Bearing N 00° 35' 02" W for a distance of 591.98 feet, more or less, to a point; thence,
71. Bearing N 84° 17' 37" W for a distance of 20.86 feet, more or less, to a point; thence,
72. Bearing N 00° 29' 03" W for a distance of 388.54 feet, more or less, to a point; thence,
73. Bearing N 00° 18' 47" E for a distance of 585.54 feet, more or less, to a point; thence,
74. Bearing N 89° 58' 19" W for a distance of 373.17 feet, more or less, to a point; thence,

75. Bearing N 25° 13' 07" W for a distance of 34.97 feet, more or less, to a point; thence,
76. Bearing N 19° 40' 06" W for a distance of 27.66 feet, more or less, to a point; thence,
77. Bearing N 18° 26' 57" W for a distance of 47.08 feet, more or less, to a point; thence,
78. Bearing N 16° 16' 22" W for a distance of 46.52 feet, more or less, to a point; thence,
79. Bearing N 10° 53' 38" W for a distance of 49.27 feet, more or less, to a point; thence,
80. Bearing N 28° 37' 45" W for a distance of 46.64 feet, more or less, to a point; thence,
81. Bearing N 36° 53' 35" W for a distance of 46.53 feet, more or less, to a point; thence,
82. Bearing N 31° 26' 56" W for a distance of 39.26 feet, more or less, to a point; thence,
83. Bearing N 17° 22' 02" W for a distance of 31.19 feet, more or less, to a point; thence,
84. Bearing N 14° 02' 52" W for a distance of 23.02 feet, more or less, to a point; thence,
85. Bearing N 33° 42' 41" W for a distance of 26.84 feet, more or less, to a point; thence,
86. Bearing N 05° 42' 52" W for a distance of 37.40 feet, more or less, to a point; thence,
87. Bearing N 00° 00' 00" E for a distance of 31.63 feet, more or less, to a point; thence,
88. Bearing N 17° 22' 01" W for a distance of 62.39 feet, more or less, to a point; thence,
89. Bearing S 89° 38' 55" E for a distance of 556.07 feet, more or less, to a point; thence,
90. Bearing S 02° 43' 22" E for a distance of 212.44 feet, more or less, to a point; thence,
91. Bearing N 89° 43' 41" E for a distance of 761.17 feet, more or less, to a point; thence,
92. Bearing N 89° 43' 41" E for a distance of 521.48 feet, more or less, to a point; thence,
93. Bearing N 00° 10' 25" W for a distance of 861.03 feet, more or less, to a point; thence,
94. Bearing S 85° 22' 04" E for a distance of 40.55 feet, more or less, to a point; thence,
95. Bearing N 89° 43' 21" E for a distance of 848.42 feet, more or less, to a point; thence,
96. Bearing N 89° 54' 24" E for a distance of 1211.24 feet, more or less, to a point; thence,
97. Bearing N 06° 35' 01" E for a distance of 99.73 feet, more or less, to a point; thence,

98. Bearing N 08° 35' 21" E for a distance of 135.71 feet, more or less, to a point; thence,
99. Bearing N 12° 43' 23" E for a distance of 97.35 feet, more or less, to a point; thence,
100. Bearing N 13° 45' 08" E for a distance of 102.95 feet, more or less, to a point; thence,
101. Bearing N 15° 03' 56" E for a distance of 259.22 feet, more or less, to a point; thence,
102. Bearing N 14° 58' 00" E for a distance of 383.19 feet, more or less, to a point; thence,
103. Bearing N 15° 32' 55" E for a distance of 462.18 feet, more or less, to a point; thence,
104. Bearing N 15° 25' 34" E for a distance of 369.51 feet, more or less, to a point; thence,
105. Bearing N 15° 43' 50" E for a distance of 215.53 feet, more or less, to a point; thence,
106. Bearing N 15° 22' 37" E for a distance of 241.08 feet, more or less, to a point; thence,
107. Bearing N 15° 06' 10" E for a distance of 167.47 feet, more or less, to a point; thence,
108. Bearing N 09° 33' 17" E for a distance of 86.18 feet, more or less, to a point; thence,
109. Bearing N 08° 57' 26" E for a distance of 10.94 feet, more or less, to a point; thence,
110. Bearing N 29° 28' 07" W for a distance of 28.96 feet, more or less, to a point; thence,
111. Bearing N 26° 37' 36" W for a distance of 173.67 feet, more or less, to a point; thence,
112. Bearing N 33° 34' 34" W for a distance of 195.73 feet, more or less, to a point; thence,
113. Bearing N 32° 59' 14" W for a distance of 283.72 feet, more or less, to a point; thence,
114. Bearing N 29° 59' 32" W for a distance of 245.84 feet, more or less, to a point; thence,
115. Bearing N 27° 16' 34" W for a distance of 189.31 feet, more or less, to a point; thence,
116. Bearing N 24° 11' 37" W for a distance of 144.10 feet, more or less, to a point; thence,
117. Bearing N 21° 02' 23" W for a distance of 110.42 feet, more or less, to a point; thence,
118. Bearing N 19° 01' 06" W for a distance of 114.61 feet, more or less, to a point; thence,
119. Bearing N 15° 44' 29" W for a distance of 141.00 feet, more or less, to a point; thence,
120. Bearing N 12° 22' 20" W for a distance of 186.20 feet, more or less, to a point; thence,

121. Bearing N 09° 42' 56" W for a distance of 165.21 feet, more or less, to a point; thence,
122. Bearing N 07° 56' 52" W for a distance of 142.75 feet, more or less, to a point; thence,
123. Bearing N 05° 03' 05" W for a distance of 297.96 feet, more or less, to a point; thence,
124. Bearing N 03° 19' 31" W for a distance of 360.10 feet, more or less, to a point; thence,
125. Bearing N 02° 46' 59" W for a distance of 482.94 feet, more or less, to a point; thence,
126. Bearing N 02° 46' 11" W for a distance of 647.69 feet, more or less, to a point; thence,
127. Bearing N 31° 28' 47" E for a distance of 77.56 feet, more or less, to a point; thence,
128. Bearing S 67° 09' 28" E for a distance of 39.64 feet, more or less, to a point; thence,
129. Bearing S 76° 17' 35" E for a distance of 162.97 feet, more or less, to a point; thence,
130. Bearing S 88° 20' 32" E for a distance of 195.10 feet, more or less, to a point; thence,
131. Bearing N 83° 49' 22" E for a distance of 69.93 feet, more or less, to a point; thence,
132. Bearing N 83° 49' 22" E for a distance of 198.48 feet, more or less, to a point; thence,
133. Bearing N 83° 28' 20" E for a distance of 243.62 feet, more or less, to a point; thence,
134. Bearing N 83° 52' 13" W for a distance of 272.93 feet, more or less, to a point; thence,
135. Bearing N 76° 29' 55" W for a distance of 163.21 feet, more or less, to a point; thence,
136. Bearing N 00° 10' 19" W for a distance of 498.44 feet, more or less, to a point; thence,
137. Bearing N 00° 38' 40" W for a distance of 230.32 feet, more or less, to a point; thence,
138. Bearing N 00° 00' 00" E for a distance of 230.30 feet, more or less, to a point; thence,
139. Bearing N 00° 00' 00" E for a distance of 222.54 feet, more or less, to a point; thence,
140. Bearing N 89° 26' 51" E for a distance of 499.09 feet, more or less, to a point; thence,
141. Bearing N 00° 15' 52" E for a distance of 182.30 feet, more or less, to a point; thence,
142. Bearing N 00° 18' 04" W for a distance of 195.18 feet, more or less, to a point; thence,
143. Bearing S 66° 46' 09" E for a distance of 906.85 feet, more or less, to a point; thence,

144. Bearing S 00° 00' 00" W for a distance of 90.57 feet, more or less, to a point; thence,
145. Bearing S 01° 31' 21" E for a distance of 193.15 feet, more or less, to a point; thence,
146. Bearing S 01° 28' 11" W for a distance of 201.90 feet, more or less, to a point; thence,
147. Bearing S 00° 25' 41" E for a distance of 346.76 feet, more or less, to a point; thence,
148. Bearing S 83° 26' 08" W for a distance of 615.28 feet, more or less, to a point; thence,
149. Bearing S 00° 39' 05" W for a distance of 84.19 feet, more or less, to a point; thence,
150. Bearing N 90° 00' 00" W for a distance of 22.98 feet, more or less, to a point; thence,
151. Bearing S 06° 53' 40" E for a distance of 257.71 feet, more or less, to a point; thence,
152. Bearing S 82° 54' 26" W for a distance of 115.32 feet, more or less, to a point; thence,
153. Bearing S 84° 47' 24" W for a distance of 121.10 feet, more or less, to a point; thence,
154. Bearing S 84° 47' 24" W for a distance of 2.72 feet, more or less, to a point; thence,
155. Bearing S 02° 46' 11" E for a distance of 667.57 feet, more or less, to a point; thence,
156. Bearing S 02° 46' 59" E for a distance of 478.21 feet, more or less, to a point; thence,
157. Bearing S 03° 19' 31" E for a distance of 340.31 feet, more or less, to a point; thence,
158. Bearing S 05° 03' 05" E for a distance of 251.21 feet, more or less, to a point; thence,
159. Bearing S 80° 16' 37" E for a distance of 76.84 feet, more or less, to a point; thence,
160. Bearing N 11° 22' 18" E for a distance of 341.52 feet, more or less, to a point; thence,
161. Bearing S 78° 47' 38" E for a distance of 202.66 feet, more or less, to a point; thence,
162. Bearing S 11° 16' 12" W for a distance of 394.61 feet, more or less, to a point; thence,
163. Bearing N 80° 37' 38" W for a distance of 259.86 feet, more or less, to a point; thence,
164. Bearing S 07° 56' 52" E for a distance of 45.66 feet, more or less, to a point; thence,
165. Bearing S 09° 42' 56" E for a distance of 126.60 feet, more or less, to a point; thence,
166. Bearing S 12° 22' 20" E for a distance of 133.60 feet, more or less, to a point; thence,

167. Bearing S 15° 44' 29" E for a distance of 82.99 feet, more or less, to a point; thence,
168. Bearing S 19° 01' 06" E for a distance of 68.36 feet, more or less, to a point; thence,
169. Bearing S 21° 02' 23" E for a distance of 65.25 feet, more or less, to a point; thence,
170. Bearing S 24° 11' 37" E for a distance of 89.66 feet, more or less, to a point; thence,
171. Bearing S 27° 16' 34" E for a distance of 138.70 feet, more or less, to a point; thence,
172. Bearing S 29° 59' 32" E for a distance of 195.99 feet, more or less, to a point; thence,
173. Bearing S 32° 59' 14" E for a distance of 252.44 feet, more or less, to a point; thence,
174. Bearing S 33° 34' 34" E for a distance of 251.31 feet, more or less, to a point; thence,
175. Bearing S 26° 37' 36" E for a distance of 159.70 feet, more or less, to a point; thence,
176. Bearing S 00° 18' 07" E for a distance of 347.52 feet, more or less, to a point; thence,
177. Bearing S 00° 03' 04" E for a distance of 82.80 feet, more or less, to a point; thence,
178. Bearing N 89° 36' 27" E for a distance of 128.00 feet, more or less, to a point; thence,
179. Bearing N 89° 36' 29" E for a distance of 484.90 feet, more or less, to a point; thence,
180. Bearing N 83° 39' 49" E for a distance of 57.02 feet, more or less, to a point; thence,
181. Bearing S 00° 20' 47" E for a distance of 229.84 feet, more or less, to a point; thence,
182. Bearing S 04° 40' 14" W for a distance of 701.36 feet, more or less, to a point; thence,
183. Bearing S 00° 20' 26" E for a distance of 620.53 feet, more or less, to a point; thence,
184. Bearing S 00° 29' 42" E for a distance of 399.51 feet, more or less, to a point; thence,
185. Bearing S 00° 58' 05" W for a distance of 178.38 feet, more or less, to a point; thence,
186. Bearing S 16° 05' 56" W for a distance of 2.03 feet, more or less, to a point; thence,
187. Bearing S 14° 58' 00" W for a distance of 375.02 feet, more or less, to a point; thence,
188. Bearing S 15° 03' 56" W for a distance of 238.68 feet, more or less, to a point; thence,
189. Bearing S 13° 45' 08" W for a distance of 63.33 feet, more or less, to a point; thence,

190. Bearing S 12° 43' 23" W for a distance of 10.00 feet, more or less, to a point; thence,
191. Bearing S 08° 35' 21" W for a distance of 31.84 feet, more or less, to a point; thence,
192. Bearing S 06° 35' 01" W for a distance of 30.19 feet, more or less, to a point; thence,
193. Bearing S 02° 32' 05" W for a distance of 33.62 feet, more or less, to a point; thence,
194. Bearing S 00° 30' 03" E for a distance of 249.36 feet, more or less, to a point; thence,
195. Bearing S 00° 31' 00" E for a distance of 709.52 feet, more or less, to a point; thence,
196. Bearing S 00° 43' 08" E for a distance of 576.80 feet, more or less, to a point; thence,
197. Bearing S 00° 31' 58" E for a distance of 87.84 feet, more or less, to a point; thence,
198. Bearing N 89° 58' 34" E for a distance of 2526.89 feet, more or less, to a point; thence,
199. Bearing S 11° 55' 08" W for a distance of 5.32 feet, more or less, to a point; thence,
200. Bearing N 89° 35' 20" E for a distance of 505.65 feet, more or less, to a point; thence,
201. Bearing N 86° 10' 31" E for a distance of 9.76 feet, more or less, to a point; thence,
202. Bearing N 84° 13' 27" E for a distance of 296.08 feet, more or less, to a point; thence,
203. Bearing N 85° 15' 37" E for a distance of 346.26 feet, more or less, to a point; thence,
204. Bearing S 88° 10' 25" E for a distance of 154.50 feet, more or less, to a point; thence,
205. Bearing S 89° 35' 16" E for a distance of 130.41 feet, more or less, to a point; thence,
206. Bearing N 90° 00' 00" E for a distance of 115.24 feet, more or less, to a point; thence,
207. Bearing S 04° 22' 01" W for a distance of 633.74 feet, more or less, to a point; thence,
208. Bearing S 86° 49' 21" W for a distance of 197.64 feet, more or less, to a point; thence,
209. Bearing S 01° 32' 24" E for a distance of 188.33 feet, more or less, to a point; thence,
210. Bearing S 89° 35' 16" E for a distance of 38.91 feet, more or less, to the Point of Beginning.

Using the New York State Plane NAD 83, west zone, U.S. Survey foot coordinate system, beginning at a point, whose Northing is 1049842.8393' and whose Easting is 1418560.4806'; thence,

1. Bearing N 89° 11' 20" E for a distance of 141.46 feet, more or less, to a point; thence,
2. Bearing N 89° 06' 58" E for a distance of 471.84 feet, more or less, to a point; thence,
3. Bearing N 89° 09' 29" E for a distance of 111.96 feet, more or less, to a point; thence,
4. Bearing N 01° 30' 58" W for a distance of 628.87 feet, more or less, to a point; thence,
5. Bearing N 88° 09' 06" W for a distance of 656.12 feet, more or less, to a point; thence,
6. Bearing N 00° 18' 34" W for a distance of 1297.45 feet, more or less, to a point; thence,
7. Bearing N 00° 18' 34" W for a distance of 813.66 feet, more or less, to a point; thence,
8. Bearing S 89° 24' 52" W for a distance of 796.58 feet, more or less, to a point; thence,
9. Bearing S 89° 24' 53" W for a distance of 309.90 feet, more or less, to a point; thence,
10. Bearing N 01° 02' 33" W for a distance of 646.63 feet, more or less, to a point; thence,
11. Bearing N 85° 14' 25" E for a distance of 283.32 feet, more or less, to a point; thence,
12. Bearing N 02° 06' 12" W for a distance of 641.08 feet, more or less, to a point; thence,
13. Bearing N 05° 43' 52" W for a distance of 70.92 feet, more or less, to a point; thence,
14. Bearing N 00° 23' 44" W for a distance of 256.00 feet, more or less, to a point; thence,
15. Bearing N 00° 51' 49" W for a distance of 1043.49 feet, more or less, to a point; thence,
16. Bearing N 87° 26' 04" W for a distance of 738.62 feet, more or less, to a point; thence,
17. Bearing S 88° 55' 19" W for a distance of 1307.13 feet, more or less, to a point; thence,
18. Bearing N 00° 48' 40" W for a distance of 646.14 feet, more or less, to a point; thence,
19. Bearing N 00° 40' 43" W for a distance of 763.93 feet, more or less, to a point; thence,
20. Bearing N 01° 04' 06" W for a distance of 740.38 feet, more or less, to a point; thence,
21. Bearing S 89° 47' 29" E for a distance of 1328.74 feet, more or less, to a point; thence,
22. Bearing N 00° 44' 07" W for a distance of 485.25 feet, more or less, to a point; thence,
23. Bearing N 01° 07' 42" E for a distance of 81.41 feet, more or less, to a point; thence,

24. Bearing N 00° 04' 53" W for a distance of 1179.03 feet, more or less, to a point; thence,
25. Bearing N 03° 29' 51" W for a distance of 816.42 feet, more or less, to a point; thence,
26. Bearing N 00° 38' 51" E for a distance of 78.71 feet, more or less, to a point; thence,
27. Bearing S 88° 55' 19" E for a distance of 701.37 feet, more or less, to a point; thence,
28. Bearing S 88° 55' 19" E for a distance of 1283.57 feet, more or less, to a point; thence,
29. Bearing N 01° 25' 59" E for a distance of 199.75 feet, more or less, to a point; thence,
30. Bearing N 00° 48' 48" E for a distance of 199.74 feet, more or less, to a point; thence,
31. Bearing N 88° 17' 42" W for a distance of 162.17 feet, more or less, to a point; thence,
32. Bearing N 01° 12' 45" E for a distance of 228.19 feet, more or less, to a point; thence,
33. Bearing N 22° 05' 27" E for a distance of 282.28 feet, more or less, to a point; thence,
34. Bearing N 22° 00' 13" E for a distance of 424.78 feet, more or less, to a point; thence,
35. Bearing N 89° 46' 01" E for a distance of 547.59 feet, more or less, to a point; thence,
36. Bearing S 08° 09' 14" E for a distance of 61.43 feet, more or less, to a point; thence,
37. Bearing S 07° 19' 28" E for a distance of 77.14 feet, more or less, to a point; thence,
38. Bearing S 10° 56' 00" E for a distance of 51.38 feet, more or less, to a point; thence,
39. Bearing S 03° 55' 44" E for a distance of 85.05 feet, more or less, to a point; thence,
40. Bearing S 01° 48' 42" E for a distance of 21.49 feet, more or less, to a point; thence,
41. Bearing S 89° 39' 27" E for a distance of 334.98 feet, more or less, to a point; thence,
42. Bearing S 87° 36' 55" E for a distance of 929.74 feet, more or less, to a point; thence,
43. Bearing S 00° 33' 45" E for a distance of 65.59 feet, more or less, to a point; thence,
44. Bearing S 00° 33' 45" E for a distance of 158.83 feet, more or less, to a point; thence,
45. Bearing S 00° 41' 50" E for a distance of 1258.81 feet, more or less, to a point; thence,
46. Bearing S 00° 45' 35" E for a distance of 672.25 feet, more or less, to a point; thence,

47. Bearing N 89° 25' 53" E for a distance of 1321.65 feet, more or less, to a point; thence,
48. Bearing S 01° 07' 41" E for a distance of 510.57 feet, more or less, to a point; thence,
49. Bearing S 01° 42' 38" E for a distance of 453.60 feet, more or less, to a point; thence,
50. Bearing S 01° 47' 28" E for a distance of 791.88 feet, more or less, to a point; thence,
51. Bearing N 89° 47' 28" W for a distance of 408.88 feet, more or less, to a point; thence,
52. Bearing N 00° 00' 00" E for a distance of 101.32 feet, more or less, to a point; thence,
53. Bearing N 89° 55' 43" W for a distance of 866.91 feet, more or less, to a point; thence,
54. Bearing S 01° 29' 44" E for a distance of 635.66 feet, more or less, to a point; thence,
55. Bearing S 89° 19' 52" W for a distance of 163.94 feet, more or less, to a point; thence,
56. Bearing S 07° 00' 43" E for a distance of 657.77 feet, more or less, to a point; thence,
57. Bearing N 90° 00' 00" E for a distance of 408.00 feet, more or less, to a point; thence,
58. Bearing N 90° 00' 00" E for a distance of 319.79 feet, more or less, to a point; thence,
59. Bearing N 26° 27' 43" E for a distance of 411.34 feet, more or less, to a point; thence,
60. Bearing S 86° 59' 25" E for a distance of 37.10 feet, more or less, to a point; thence,
61. Bearing N 01° 47' 27" W for a distance of 68.00 feet, more or less, to a point; thence,
62. Bearing N 32° 21' 32" E for a distance of 56.08 feet, more or less, to a point; thence,
63. Bearing N 42° 26' 20" E for a distance of 272.00 feet, more or less, to a point; thence,
64. Bearing N 88° 12' 32" E for a distance of 198.90 feet, more or less, to a point; thence,
65. Bearing N 88° 12' 22" E for a distance of 88.84 feet, more or less, to a point; thence,
66. Bearing N 04° 47' 47" E for a distance of 22.72 feet, more or less, to a point; thence,
67. Bearing S 84° 59' 34" E for a distance of 571.35 feet, more or less, to a point; thence,
68. Bearing S 17° 36' 49" E for a distance of 1147.80 feet, more or less, to a point; thence,
69. Bearing S 18° 02' 52" E for a distance of 229.82 feet, more or less, to a point; thence,

70. Bearing N 73° 27' 19" E for a distance of 294.46 feet, more or less, to a point; thence,
71. Bearing N 80° 57' 23" E for a distance of 290.97 feet, more or less, to a point; thence,
72. Bearing N 87° 02' 29" E for a distance of 295.37 feet, more or less, to a point; thence,
73. Bearing S 02° 54' 47" W for a distance of 130.52 feet, more or less, to a point; thence,
74. Bearing N 83° 00' 26" W for a distance of 22.79 feet, more or less, to a point; thence,
75. Bearing N 85° 02' 03" W for a distance of 31.54 feet, more or less, to a point; thence,
76. Bearing N 80° 11' 17" W for a distance of 72.09 feet, more or less, to a point; thence,
77. Bearing N 85° 14' 38" W for a distance of 19.26 feet, more or less, to a point; thence,
78. Bearing S 75° 04' 46" W for a distance of 42.42 feet, more or less, to a point; thence,
79. Bearing S 88° 29' 38" W for a distance of 51.93 feet, more or less, to a point; thence,
80. Bearing S 87° 52' 50" W for a distance of 73.82 feet, more or less, to a point; thence,
81. Bearing S 83° 50' 06" W for a distance of 50.84 feet, more or less, to a point; thence,
82. Bearing S 74° 38' 06" W for a distance of 56.67 feet, more or less, to a point; thence,
83. Bearing S 65° 56' 30" W for a distance of 70.32 feet, more or less, to a point; thence,
84. Bearing S 64° 49' 01" W for a distance of 51.33 feet, more or less, to a point; thence,
85. Bearing S 62° 43' 07" W for a distance of 47.65 feet, more or less, to a point; thence,
86. Bearing S 57° 48' 40" W for a distance of 86.34 feet, more or less, to a point; thence,
87. Bearing S 55° 08' 48" W for a distance of 54.94 feet, more or less, to a point; thence,
88. Bearing S 49° 25' 17" W for a distance of 50.37 feet, more or less, to a point; thence,
89. Bearing S 42° 54' 05" W for a distance of 52.18 feet, more or less, to a point; thence,
90. Bearing S 41° 22' 15" W for a distance of 45.48 feet, more or less, to a point; thence,
91. Bearing S 31° 50' 53" W for a distance of 46.60 feet, more or less, to a point; thence,
92. Bearing S 15° 39' 15" W for a distance of 35.44 feet, more or less, to a point; thence,

93. Bearing S 07° 51' 31" W for a distance of 39.96 feet, more or less, to a point; thence,
94. Bearing S 02° 36' 23" W for a distance of 30.06 feet, more or less, to a point; thence,
95. Bearing S 04° 14' 29" E for a distance of 36.96 feet, more or less, to a point; thence,
96. Bearing S 04° 34' 31" E for a distance of 34.24 feet, more or less, to a point; thence,
97. Bearing S 15° 57' 34" E for a distance of 49.69 feet, more or less, to a point; thence,
98. Bearing S 22° 56' 50" E for a distance of 38.54 feet, more or less, to a point; thence,
99. Bearing S 26° 34' 57" E for a distance of 39.69 feet, more or less, to a point; thence,
100. Bearing S 28° 30' 56" E for a distance of 54.37 feet, more or less, to a point; thence,
101. Bearing S 41° 55' 45" E for a distance of 71.56 feet, more or less, to a point; thence,
102. Bearing S 59° 26' 29" E for a distance of 69.81 feet, more or less, to a point; thence,
103. Bearing S 75° 44' 12" E for a distance of 57.29 feet, more or less, to a point; thence,
104. Bearing N 85° 36' 17" E for a distance of 35.62 feet, more or less, to a point; thence,
105. Bearing N 81° 15' 40" E for a distance of 53.91 feet, more or less, to a point; thence,
106. Bearing N 73° 05' 07" E for a distance of 65.68 feet, more or less, to a point; thence,
107. Bearing N 69° 14' 34" E for a distance of 42.37 feet, more or less, to a point; thence,
108. Bearing N 61° 12' 38" E for a distance of 31.18 feet, more or less, to a point; thence,
109. Bearing N 74° 45' 17" E for a distance of 31.15 feet, more or less, to a point; thence,
110. Bearing N 75° 58' 31" E for a distance of 39.43 feet, more or less, to a point; thence,
111. Bearing N 61° 12' 29" E for a distance of 31.18 feet, more or less, to a point; thence,
112. Bearing N 55° 11' 48" E for a distance of 38.27 feet, more or less, to a point; thence,
113. Bearing N 14° 02' 58" E for a distance of 16.89 feet, more or less, to a point; thence,
114. Bearing N 31° 37' 39" W for a distance of 20.84 feet, more or less, to a point; thence,
115. Bearing N 14° 02' 52" W for a distance of 22.51 feet, more or less, to a point; thence,

116. Bearing N 42° 32' 00" E for a distance of 22.23 feet, more or less, to a point; thence,
117. Bearing N 67° 38' 10" E for a distance of 25.11 feet, more or less, to a point; thence,
118. Bearing N 87° 30' 45" E for a distance of 31.45 feet, more or less, to a point; thence,
119. Bearing N 77° 28' 47" E for a distance of 37.78 feet, more or less, to a point; thence,
120. Bearing N 75° 04' 51" E for a distance of 42.41 feet, more or less, to a point; thence,
121. Bearing N 78° 41' 52" E for a distance of 41.79 feet, more or less, to a point; thence,
122. Bearing N 90° 00' 00" E for a distance of 46.45 feet, more or less, to a point; thence,
123. Bearing S 78° 19' 08" E for a distance of 40.46 feet, more or less, to a point; thence,
124. Bearing S 60° 16' 33" E for a distance of 33.04 feet, more or less, to a point; thence,
125. Bearing S 39° 49' 41" E for a distance of 32.00 feet, more or less, to a point; thence,
126. Bearing S 35° 00' 44" E for a distance of 33.33 feet, more or less, to a point; thence,
127. Bearing S 21° 49' 06" E for a distance of 36.76 feet, more or less, to a point; thence,
128. Bearing S 06° 50' 57" E for a distance of 34.37 feet, more or less, to a point; thence,
129. Bearing S 30° 58' 59" E for a distance of 23.88 feet, more or less, to a point; thence,
130. Bearing S 31° 20' 57" E for a distance of 36.76 feet, more or less, to a point; thence,
131. Bearing S 29° 22' 40" E for a distance of 50.13 feet, more or less, to a point; thence,
132. Bearing S 29° 39' 29" E for a distance of 91.11 feet, more or less, to a point; thence,
133. Bearing S 24° 38' 25" E for a distance of 36.05 feet, more or less, to a point; thence,
134. Bearing S 20° 58' 25" E for a distance of 60.90 feet, more or less, to a point; thence,
135. Bearing S 09° 52' 26" E for a distance of 31.87 feet, more or less, to a point; thence,
136. Bearing S 04° 05' 17" W for a distance of 19.16 feet, more or less, to a point; thence,
137. Bearing S 07° 07' 54" W for a distance of 33.02 feet, more or less, to a point; thence,
138. Bearing S 23° 58' 45" W for a distance of 26.89 feet, more or less, to a point; thence,

139. Bearing S 37° 35' 27" W for a distance of 22.40 feet, more or less, to a point; thence,
140. Bearing S 48° 08' 45" W for a distance of 53.19 feet, more or less, to a point; thence,
141. Bearing S 57° 17' 05" W for a distance of 45.46 feet, more or less, to a point; thence,
142. Bearing S 50° 12' 59" W for a distance of 42.67 feet, more or less, to a point; thence,
143. Bearing S 33° 42' 44" W for a distance of 39.38 feet, more or less, to a point; thence,
144. Bearing S 41° 39' 25" W for a distance of 32.89 feet, more or less, to a point; thence,
145. Bearing S 48° 23' 18" W for a distance of 32.89 feet, more or less, to a point; thence,
146. Bearing S 49° 25' 17" W for a distance of 37.77 feet, more or less, to a point; thence,
147. Bearing S 39° 49' 40" W for a distance of 31.99 feet, more or less, to a point; thence,
148. Bearing S 36° 53' 36" W for a distance of 34.14 feet, more or less, to a point; thence,
149. Bearing S 32° 29' 28" W for a distance of 35.61 feet, more or less, to a point; thence,
150. Bearing S 22° 29' 48" W for a distance of 42.85 feet, more or less, to a point; thence,
151. Bearing S 14° 28' 51" W for a distance of 43.71 feet, more or less, to a point; thence,
152. Bearing S 27° 25' 34" W for a distance of 41.52 feet, more or less, to a point; thence,
153. Bearing S 23° 24' 09" W for a distance of 55.03 feet, more or less, to a point; thence,
154. Bearing S 13° 08' 36" W for a distance of 54.58 feet, more or less, to a point; thence,
155. Bearing S 10° 26' 44" W for a distance of 52.75 feet, more or less, to a point; thence,
156. Bearing S 12° 12' 40" W for a distance of 51.68 feet, more or less, to a point; thence,
157. Bearing S 10° 11' 00" W for a distance of 54.09 feet, more or less, to a point; thence,
158. Bearing S 07° 54' 49" W for a distance of 49.61 feet, more or less, to a point; thence,
159. Bearing S 02° 00' 39" W for a distance of 77.86 feet, more or less, to a point; thence,
160. Bearing S 05° 49' 49" W for a distance of 67.24 feet, more or less, to a point; thence,
161. Bearing S 01° 14' 43" E for a distance of 62.81 feet, more or less, to a point; thence,

162. Bearing S 03° 54' 15" E for a distance of 60.20 feet, more or less, to a point; thence,
163. Bearing S 08° 08' 13" E for a distance of 38.61 feet, more or less, to a point; thence,
164. Bearing S 14° 02' 48" E for a distance of 56.28 feet, more or less, to a point; thence,
165. Bearing S 12° 41' 26" E for a distance of 55.97 feet, more or less, to a point; thence,
166. Bearing S 12° 25' 36" E for a distance of 51.58 feet, more or less, to a point; thence,
167. Bearing S 17° 45' 29" E for a distance of 35.83 feet, more or less, to a point; thence,
168. Bearing S 26° 34' 59" E for a distance of 33.58 feet, more or less, to a point; thence,
169. Bearing S 36° 16' 33" E for a distance of 25.40 feet, more or less, to a point; thence,
170. Bearing S 36° 02' 58" E for a distance of 37.14 feet, more or less, to a point; thence,
171. Bearing S 30° 40' 18" E for a distance of 42.85 feet, more or less, to a point; thence,
172. Bearing S 18° 26' 53" E for a distance of 30.22 feet, more or less, to a point; thence,
173. Bearing S 18° 02' 52" E for a distance of 61.73 feet, more or less, to a point; thence,
174. Bearing S 24° 19' 17" E for a distance of 46.44 feet, more or less, to a point; thence,
175. Bearing S 38° 10' 48" E for a distance of 24.31 feet, more or less, to a point; thence,
176. Bearing S 41° 50' 37" E for a distance of 34.81 feet, more or less, to a point; thence,
177. Bearing S 45° 01' 21" E for a distance of 28.97 feet, more or less, to a point; thence,
178. Bearing S 36° 53' 30" E for a distance of 34.14 feet, more or less, to a point; thence,
179. Bearing S 34° 05' 57" E for a distance of 56.05 feet, more or less, to a point; thence,
180. Bearing S 38° 10' 44" E for a distance of 48.62 feet, more or less, to a point; thence,
181. Bearing S 41° 47' 01" E for a distance of 51.26 feet, more or less, to a point; thence,
182. Bearing S 38° 58' 03" E for a distance of 59.29 feet, more or less, to a point; thence,
183. Bearing S 16° 42' 47" E for a distance of 28.50 feet, more or less, to a point; thence,
184. Bearing S 33° 42' 37" E for a distance of 34.46 feet, more or less, to a point; thence,

185. Bearing S 36° 02' 55" E for a distance of 37.14 feet, more or less, to a point; thence,
186. Bearing S 32° 01' 34" E for a distance of 51.52 feet, more or less, to a point; thence,
187. Bearing S 24° 09' 45" E for a distance of 43.39 feet, more or less, to a point; thence,
188. Bearing S 32° 14' 59" E for a distance of 74.25 feet, more or less, to a point; thence,
189. Bearing S 26° 35' 06" E for a distance of 42.74 feet, more or less, to a point; thence,
190. Bearing S 32° 01' 27" E for a distance of 25.76 feet, more or less, to a point; thence,
191. Bearing S 26° 35' 00" E for a distance of 39.69 feet, more or less, to a point; thence,
192. Bearing S 31° 50' 49" E for a distance of 46.60 feet, more or less, to a point; thence,
193. Bearing S 34° 43' 02" E for a distance of 43.18 feet, more or less, to a point; thence,
194. Bearing S 43° 10' 30" E for a distance of 29.95 feet, more or less, to a point; thence,
195. Bearing S 43° 10' 33" E for a distance of 29.95 feet, more or less, to a point; thence,
196. Bearing S 43° 33' 21" E for a distance of 37.67 feet, more or less, to a point; thence,
197. Bearing S 38° 10' 40" E for a distance of 48.62 feet, more or less, to a point; thence,
198. Bearing S 35° 00' 49" E for a distance of 33.33 feet, more or less, to a point; thence,
199. Bearing S 24° 19' 20" E for a distance of 46.44 feet, more or less, to a point; thence,
200. Bearing S 34° 02' 56" E for a distance of 93.66 feet, more or less, to a point; thence,
201. Bearing S 31° 14' 19" E for a distance of 52.69 feet, more or less, to a point; thence,
202. Bearing S 33° 17' 44" E for a distance of 52.26 feet, more or less, to a point; thence,
203. Bearing S 34° 53' 50" E for a distance of 54.92 feet, more or less, to a point; thence,
204. Bearing S 27° 14' 06" E for a distance of 53.73 feet, more or less, to a point; thence,
205. Bearing S 39° 34' 54" E for a distance of 40.74 feet, more or less, to a point; thence,
206. Bearing S 31° 20' 57" E for a distance of 36.76 feet, more or less, to a point; thence,
207. Bearing S 36° 53' 30" E for a distance of 40.96 feet, more or less, to a point; thence,

208. Bearing S 26° 34' 55" E for a distance of 27.48 feet, more or less, to a point; thence,
209. Bearing S 30° 05' 20" E for a distance of 59.95 feet, more or less, to a point; thence,
210. Bearing S 37° 15' 26" E for a distance of 42.88 feet, more or less, to a point; thence,
211. Bearing S 27° 19' 07" E for a distance of 47.63 feet, more or less, to a point; thence,
212. Bearing S 22° 23' 48" E for a distance of 25.10 feet, more or less, to a point; thence,
213. Bearing S 14° 02' 48" E for a distance of 33.77 feet, more or less, to a point; thence,
214. Bearing S 12° 16' 30" E for a distance of 32.13 feet, more or less, to a point; thence,
215. Bearing S 23° 12' 44" E for a distance of 20.79 feet, more or less, to a point; thence,
216. Bearing S 42° 43' 58" E for a distance of 24.16 feet, more or less, to a point; thence,
217. Bearing S 37° 35' 35" E for a distance of 22.40 feet, more or less, to a point; thence,
218. Bearing S 34° 18' 26" E for a distance of 36.36 feet, more or less, to a point; thence,
219. Bearing S 28° 16' 39" E for a distance of 32.38 feet, more or less, to a point; thence,
220. Bearing S 22° 56' 58" E for a distance of 38.54 feet, more or less, to a point; thence,
221. Bearing S 04° 58' 23" E for a distance of 31.52 feet, more or less, to a point; thence,
222. Bearing S 10° 07' 59" E for a distance of 38.83 feet, more or less, to a point; thence,
223. Bearing S 12° 06' 11" E for a distance of 19.55 feet, more or less, to a point; thence,
224. Bearing S 25° 21' 54" E for a distance of 28.70 feet, more or less, to a point; thence,
225. Bearing S 30° 58' 59" E for a distance of 23.88 feet, more or less, to a point; thence,
226. Bearing S 30° 29' 11" E for a distance of 26.93 feet, more or less, to a point; thence,
227. Bearing S 42° 17' 45" E for a distance of 40.60 feet, more or less, to a point; thence,
228. Bearing S 32° 22' 08" E for a distance of 48.48 feet, more or less, to a point; thence,
229. Bearing S 20° 47' 11" E for a distance of 42.34 feet, more or less, to a point; thence,
230. Bearing S 25° 43' 40" E for a distance of 40.91 feet, more or less, to a point; thence,

231. Bearing S 24° 07' 11" E for a distance of 56.83 feet, more or less, to a point; thence,
232. Bearing S 05° 11' 53" E for a distance of 30.16 feet, more or less, to a point; thence,
233. Bearing S 00° 00' 00" E for a distance of 21.84 feet, more or less, to a point; thence,
234. Bearing S 30° 16' 33" W for a distance of 18.97 feet, more or less, to a point; thence,
235. Bearing S 36° 16' 34" W for a distance of 25.40 feet, more or less, to a point; thence,
236. Bearing S 20° 54' 37" W for a distance of 28.78 feet, more or less, to a point; thence,
237. Bearing S 15° 32' 20" W for a distance of 25.50 feet, more or less, to a point; thence,
238. Bearing S 29° 04' 23" W for a distance of 28.11 feet, more or less, to a point; thence,
239. Bearing S 52° 27' 16" W for a distance of 22.40 feet, more or less, to a point; thence,
240. Bearing S 51° 51' 53" W for a distance of 24.31 feet, more or less, to a point; thence,
241. Bearing S 55° 01' 49" W for a distance of 33.34 feet, more or less, to a point; thence,
242. Bearing S 68° 12' 45" W for a distance of 29.42 feet, more or less, to a point; thence,
243. Bearing N 87° 23' 58" W for a distance of 30.09 feet, more or less, to a point; thence,
244. Bearing N 80° 08' 34" W for a distance of 31.89 feet, more or less, to a point; thence,
245. Bearing N 81° 52' 29" W for a distance of 28.98 feet, more or less, to a point; thence,
246. Bearing N 69° 09' 40" W for a distance of 30.70 feet, more or less, to a point; thence,
247. Bearing N 70° 55' 08" W for a distance of 37.58 feet, more or less, to a point; thence,
248. Bearing N 80° 55' 08" W for a distance of 34.59 feet, more or less, to a point; thence,
249. Bearing N 83° 25' 25" W for a distance of 35.76 feet, more or less, to a point; thence,
250. Bearing N 70° 55' 13" W for a distance of 37.59 feet, more or less, to a point; thence,
251. Bearing S 87° 30' 45" W for a distance of 31.45 feet, more or less, to a point; thence,
252. Bearing S 78° 41' 58" W for a distance of 34.83 feet, more or less, to a point; thence,
253. Bearing S 67° 10' 54" W for a distance of 28.16 feet, more or less, to a point; thence,

254. Bearing S 54° 10' 56" W for a distance of 30.32 feet, more or less, to a point; thence,
255. Bearing S 75° 58' 31" W for a distance of 33.80 feet, more or less, to a point; thence,
256. Bearing S 59° 33' 15" W for a distance of 26.94 feet, more or less, to a point; thence,
257. Bearing S 51° 43' 56" W for a distance of 33.06 feet, more or less, to a point; thence,
258. Bearing S 45° 01' 20" W for a distance of 34.76 feet, more or less, to a point; thence,
259. Bearing S 45° 54' 18" W for a distance of 62.77 feet, more or less, to a point; thence,
260. Bearing S 37° 15' 27" W for a distance of 42.88 feet, more or less, to a point; thence,
261. Bearing S 36° 33' 02" W for a distance of 45.88 feet, more or less, to a point; thence,
262. Bearing S 23° 12' 52" W for a distance of 41.59 feet, more or less, to a point; thence,
263. Bearing S 14° 02' 49" W for a distance of 33.77 feet, more or less, to a point; thence,
264. Bearing S 16° 16' 21" W for a distance of 34.13 feet, more or less, to a point; thence,
265. Bearing S 27° 55' 03" W for a distance of 26.26 feet, more or less, to a point; thence,
266. Bearing S 32° 38' 21" W for a distance of 40.53 feet, more or less, to a point; thence,
267. Bearing S 40° 37' 28" W for a distance of 37.77 feet, more or less, to a point; thence,
268. Bearing S 39° 18' 45" W for a distance of 38.81 feet, more or less, to a point; thence,
269. Bearing S 18° 43' 28" W for a distance of 64.52 feet, more or less, to a point; thence,
270. Bearing S 19° 18' 19" W for a distance of 28.93 feet, more or less, to a point; thence,
271. Bearing S 31° 20' 59" W for a distance of 36.76 feet, more or less, to a point; thence,
272. Bearing S 33° 07' 57" W for a distance of 37.49 feet, more or less, to a point; thence,
273. Bearing S 27° 29' 35" W for a distance of 38.47 feet, more or less, to a point; thence,
274. Bearing S 29° 33' 34" W for a distance of 47.08 feet, more or less, to a point; thence,
275. Bearing S 20° 14' 20" W for a distance of 27.64 feet, more or less, to a point; thence,
276. Bearing S 16° 56' 31" W for a distance of 32.82 feet, more or less, to a point; thence,

277. Bearing S 17° 27' 34" W for a distance of 50.08 feet, more or less, to a point; thence,
278. Bearing S 25° 28' 48" W for a distance of 31.76 feet, more or less, to a point; thence,
279. Bearing S 30° 59' 02" W for a distance of 39.81 feet, more or less, to a point; thence,
280. Bearing S 24° 52' 54" W for a distance of 61.69 feet, more or less, to a point; thence,
281. Bearing S 27° 16' 27" W for a distance of 50.68 feet, more or less, to a point; thence,
282. Bearing S 21° 37' 49" W for a distance of 77.83 feet, more or less, to a point; thence,
283. Bearing S 16° 50' 10" W for a distance of 62.44 feet, more or less, to a point; thence,
284. Bearing S 11° 53' 52" W for a distance of 53.01 feet, more or less, to a point; thence,
285. Bearing S 14° 16' 05" W for a distance of 171.84 feet, more or less, to a point; thence,
286. Bearing S 14° 02' 53" W for a distance of 33.77 feet, more or less, to a point; thence,
287. Bearing S 02° 17' 30" W for a distance of 34.16 feet, more or less, to a point; thence,
288. Bearing S 00° 00' 00" W for a distance of 38.22 feet, more or less, to a point; thence,
289. Bearing S 02° 23' 15" E for a distance of 32.79 feet, more or less, to a point; thence,
290. Bearing S 08° 32' 11" W for a distance of 27.61 feet, more or less, to a point; thence,
291. Bearing S 14° 02' 51" W for a distance of 33.77 feet, more or less, to a point; thence,
292. Bearing S 17° 00' 13" W for a distance of 51.39 feet, more or less, to a point; thence,
293. Bearing S 20° 52' 10" W for a distance of 30.68 feet, more or less, to a point; thence,
294. Bearing S 04° 24' 08" W for a distance of 17.80 feet, more or less, to a point; thence,
295. Bearing S 03° 41' 40" E for a distance of 42.40 feet, more or less, to a point; thence,
296. Bearing S 06° 10' 31" E for a distance of 50.80 feet, more or less, to a point; thence,
297. Bearing S 07° 43' 15" E for a distance of 34.25 feet, more or less, to a point; thence,
298. Bearing S 06° 55' 02" E for a distance of 45.38 feet, more or less, to a point; thence,
299. Bearing S 18° 26' 57" E for a distance of 25.90 feet, more or less, to a point; thence,

300. Bearing S 20° 09' 00" E for a distance of 43.62 feet, more or less, to a point; thence,
301. Bearing S 26° 35' 02" E for a distance of 36.63 feet, more or less, to a point; thence,
302. Bearing S 24° 27' 43" E for a distance of 49.49 feet, more or less, to a point; thence,
303. Bearing S 29° 16' 06" E for a distance of 39.12 feet, more or less, to a point; thence,
304. Bearing S 35° 19' 54" E for a distance of 40.16 feet, more or less, to a point; thence,
305. Bearing S 55° 54' 26" E for a distance of 51.14 feet, more or less, to a point; thence,
306. Bearing S 67° 15' 55" E for a distance of 45.92 feet, more or less, to a point; thence,
307. Bearing S 71° 34' 46" E for a distance of 25.92 feet, more or less, to a point; thence,
308. Bearing S 80° 08' 26" E for a distance of 31.89 feet, more or less, to a point; thence,
309. Bearing S 87° 16' 35" E for a distance of 28.72 feet, more or less, to a point; thence,
310. Bearing S 70° 21' 41" E for a distance of 20.31 feet, more or less, to a point; thence,
311. Bearing S 67° 46' 03" E for a distance of 32.47 feet, more or less, to a point; thence,
312. Bearing S 69° 27' 31" E for a distance of 35.01 feet, more or less, to a point; thence,
313. Bearing S 74° 04' 02" E for a distance of 29.84 feet, more or less, to a point; thence,
314. Bearing S 73° 27' 19" E for a distance of 52.73 feet, more or less, to a point; thence,
315. Bearing S 84° 24' 20" E for a distance of 70.01 feet, more or less, to a point; thence,
316. Bearing N 86° 38' 11" E for a distance of 46.53 feet, more or less, to a point; thence,
317. Bearing N 71° 09' 37" E for a distance of 59.18 feet, more or less, to a point; thence,
318. Bearing N 66° 49' 07" E for a distance of 41.61 feet, more or less, to a point; thence,
319. Bearing N 60° 39' 44" E for a distance of 50.15 feet, more or less, to a point; thence,
320. Bearing N 62° 40' 13" E for a distance of 44.60 feet, more or less, to a point; thence,
321. Bearing N 52° 47' 11" E for a distance of 42.89 feet, more or less, to a point; thence,
322. Bearing N 40° 26' 53" E for a distance of 48.43 feet, more or less, to a point; thence,

323. Bearing N 27° 16' 28" E for a distance of 50.68 feet, more or less, to a point; thence,
324. Bearing N 43° 45' 10" E for a distance of 27.16 feet, more or less, to a point; thence,
325. Bearing N 42° 32' 01" E for a distance of 22.23 feet, more or less, to a point; thence,
326. Bearing N 31° 27' 01" E for a distance of 28.80 feet, more or less, to a point; thence,
327. Bearing N 03° 00' 55" E for a distance of 25.97 feet, more or less, to a point; thence,
328. Bearing N 23° 12' 55" E for a distance of 20.79 feet, more or less, to a point; thence,
329. Bearing N 15° 32' 03" E for a distance of 25.50 feet, more or less, to a point; thence,
330. Bearing N 30° 05' 22" E for a distance of 29.98 feet, more or less, to a point; thence,
331. Bearing N 29° 45' 49" E for a distance of 22.02 feet, more or less, to a point; thence,
332. Bearing N 25° 34' 43" E for a distance of 34.81 feet, more or less, to a point; thence,
333. Bearing N 45° 01' 25" E for a distance of 30.90 feet, more or less, to a point; thence,
334. Bearing N 55° 38' 28" E for a distance of 31.44 feet, more or less, to a point; thence,
335. Bearing N 59° 45' 43" E for a distance of 37.95 feet, more or less, to a point; thence,
336. Bearing N 82° 34' 31" E for a distance of 31.69 feet, more or less, to a point; thence,
337. Bearing N 82° 52' 51" E for a distance of 44.06 feet, more or less, to a point; thence,
338. Bearing N 83° 25' 24" E for a distance of 35.76 feet, more or less, to a point; thence,
339. Bearing N 75° 15' 58" E for a distance of 26.84 feet, more or less, to a point; thence,
340. Bearing N 74° 18' 15" E for a distance of 45.41 feet, more or less, to a point; thence,
341. Bearing N 80° 32' 38" E for a distance of 41.55 feet, more or less, to a point; thence,
342. Bearing N 87° 52' 45" E for a distance of 36.91 feet, more or less, to a point; thence,
343. Bearing S 86° 03' 24" E for a distance of 39.71 feet, more or less, to a point; thence,
344. Bearing N 83° 29' 08" E for a distance of 48.13 feet, more or less, to a point; thence,
345. Bearing N 87° 23' 56" E for a distance of 60.17 feet, more or less, to a point; thence,

346. Bearing S 88° 36' 11" E for a distance of 56.03 feet, more or less, to a point; thence,
347. Bearing N 86° 11' 21" E for a distance of 41.08 feet, more or less, to a point; thence,
348. Bearing S 84° 48' 36" E for a distance of 30.18 feet, more or less, to a point; thence,
349. Bearing S 74° 45' 27" E for a distance of 31.15 feet, more or less, to a point; thence,
350. Bearing S 68° 12' 48" E for a distance of 29.42 feet, more or less, to a point; thence,
351. Bearing S 59° 03' 23" E for a distance of 39.82 feet, more or less, to a point; thence,
352. Bearing S 46° 25' 15" E for a distance of 39.60 feet, more or less, to a point; thence,
353. Bearing S 33° 11' 49" E for a distance of 42.42 feet, more or less, to a point; thence,
354. Bearing S 21° 03' 16" E for a distance of 38.03 feet, more or less, to a point; thence,
355. Bearing S 13° 34' 56" E for a distance of 40.73 feet, more or less, to a point; thence,
356. Bearing S 10° 18' 43" E for a distance of 45.79 feet, more or less, to a point; thence,
357. Bearing S 06° 29' 18" E for a distance of 60.45 feet, more or less, to a point; thence,
358. Bearing S 09° 00' 28" E for a distance of 78.36 feet, more or less, to a point; thence,
359. Bearing S 05° 42' 59" E for a distance of 27.44 feet, more or less, to a point; thence,
360. Bearing S 11° 19' 12" W for a distance of 27.84 feet, more or less, to a point; thence,
361. Bearing S 06° 50' 49" W for a distance of 34.37 feet, more or less, to a point; thence,
362. Bearing S 04° 46' 08" W for a distance of 32.87 feet, more or less, to a point; thence,
363. Bearing S 02° 12' 14" E for a distance of 35.52 feet, more or less, to a point; thence,
364. Bearing S 09° 10' 06" W for a distance of 42.86 feet, more or less, to a point; thence,
365. Bearing S 21° 15' 58" W for a distance of 26.37 feet, more or less, to a point; thence,
366. Bearing S 33° 02' 44" W for a distance of 32.57 feet, more or less, to a point; thence,
367. Bearing S 52° 36' 55" W for a distance of 29.23 feet, more or less, to a point; thence,
368. Bearing S 64° 27' 33" W for a distance of 34.83 feet, more or less, to a point; thence,

369. Bearing S 61° 34' 32" W for a distance of 37.28 feet, more or less, to a point; thence,
370. Bearing S 51° 58' 33" W for a distance of 39.89 feet, more or less, to a point; thence,
371. Bearing S 42° 31' 57" W for a distance of 44.46 feet, more or less, to a point; thence,
372. Bearing S 56° 50' 33" W for a distance of 42.43 feet, more or less, to a point; thence,
373. Bearing S 53° 59' 42" W for a distance of 37.15 feet, more or less, to a point; thence,
374. Bearing S 72° 54' 39" W for a distance of 37.16 feet, more or less, to a point; thence,
375. Bearing S 67° 32' 11" W for a distance of 42.87 feet, more or less, to a point; thence,
376. Bearing S 63° 57' 53" W for a distance of 68.42 feet, more or less, to a point; thence,
377. Bearing S 63° 27' 16" W for a distance of 76.36 feet, more or less, to a point; thence,
378. Bearing S 51° 55' 57" W for a distance of 64.21 feet, more or less, to a point; thence,
379. Bearing S 68° 01' 02" W for a distance of 46.55 feet, more or less, to a point; thence,
380. Bearing S 62° 02' 21" W for a distance of 49.49 feet, more or less, to a point; thence,
381. Bearing S 69° 14' 34" W for a distance of 42.37 feet, more or less, to a point; thence,
382. Bearing S 62° 07' 20" W for a distance of 52.55 feet, more or less, to a point; thence,
383. Bearing S 67° 29' 44" W for a distance of 60.63 feet, more or less, to a point; thence,
384. Bearing S 66° 59' 28" W for a distance of 59.37 feet, more or less, to a point; thence,
385. Bearing S 66° 37' 53" W for a distance of 55.06 feet, more or less, to a point; thence,
386. Bearing S 57° 52' 08" W for a distance of 56.46 feet, more or less, to a point; thence,
387. Bearing S 53° 09' 03" W for a distance of 61.46 feet, more or less, to a point; thence,
388. Bearing S 51° 34' 09" W for a distance of 59.29 feet, more or less, to a point; thence,
389. Bearing S 46° 55' 58" W for a distance of 57.97 feet, more or less, to a point; thence,
390. Bearing S 48° 50' 12" W for a distance of 58.07 feet, more or less, to a point; thence,
391. Bearing S 42° 43' 56" W for a distance of 48.32 feet, more or less, to a point; thence,

392. Bearing S 31° 26' 59" W for a distance of 57.60 feet, more or less, to a point; thence,
393. Bearing S 21° 49' 04" W for a distance of 66.17 feet, more or less, to a point; thence,
394. Bearing S 27° 50' 35" W for a distance of 55.58 feet, more or less, to a point; thence,
395. Bearing S 23° 43' 07" W for a distance of 61.13 feet, more or less, to a point; thence,
396. Bearing S 28° 19' 14" W for a distance of 60.48 feet, more or less, to a point; thence,
397. Bearing S 14° 59' 09" W for a distance of 53.56 feet, more or less, to a point; thence,
398. Bearing S 04° 46' 06" W for a distance of 49.31 feet, more or less, to a point; thence,
399. Bearing S 05° 11' 52" W for a distance of 45.23 feet, more or less, to a point; thence,
400. Bearing S 16° 16' 15" W for a distance of 34.13 feet, more or less, to a point; thence,
401. Bearing S 17° 50' 05" W for a distance of 40.15 feet, more or less, to a point; thence,
402. Bearing S 14° 02' 50" W for a distance of 33.77 feet, more or less, to a point; thence,
403. Bearing S 06° 43' 01" E for a distance of 23.37 feet, more or less, to a point; thence,
404. Bearing S 05° 42' 52" E for a distance of 41.16 feet, more or less, to a point; thence,
405. Bearing S 01° 54' 38" E for a distance of 40.97 feet, more or less, to a point; thence,
406. Bearing S 05° 42' 52" E for a distance of 41.16 feet, more or less, to a point; thence,
407. Bearing S 11° 19' 17" E for a distance of 41.76 feet, more or less, to a point; thence,
408. Bearing S 14° 02' 45" E for a distance of 45.03 feet, more or less, to a point; thence,
409. Bearing S 17° 00' 13" E for a distance of 51.39 feet, more or less, to a point; thence,
410. Bearing S 21° 23' 09" E for a distance of 67.44 feet, more or less, to a point; thence,
411. Bearing S 28° 56' 32" E for a distance of 69.75 feet, more or less, to a point; thence,
412. Bearing S 46° 56' 06" E for a distance of 42.90 feet, more or less, to a point; thence,
413. Bearing S 50° 32' 59" E for a distance of 39.18 feet, more or less, to a point; thence,
414. Bearing S 52° 40' 22" E for a distance of 42.53 feet, more or less, to a point; thence,

415. Bearing S 62° 52' 09" E for a distance of 39.00 feet, more or less, to a point; thence,
416. Bearing S 69° 05' 18" E for a distance of 32.39 feet, more or less, to a point; thence,
417. Bearing S 82° 52' 56" E for a distance of 35.87 feet, more or less, to a point; thence,
418. Bearing N 87° 08' 23" E for a distance of 53.46 feet, more or less, to a point; thence,
419. Bearing N 71° 34' 44" E for a distance of 42.21 feet, more or less, to a point; thence,
420. Bearing N 72° 48' 51" E for a distance of 39.12 feet, more or less, to a point; thence,
421. Bearing N 72° 00' 39" E for a distance of 37.43 feet, more or less, to a point; thence,
422. Bearing N 60° 16' 23" E for a distance of 28.69 feet, more or less, to a point; thence,
423. Bearing N 71° 51' 38" E for a distance of 57.12 feet, more or less, to a point; thence,
424. Bearing N 56° 57' 05" E for a distance of 45.65 feet, more or less, to a point; thence,
425. Bearing N 60° 16' 30" E for a distance of 43.04 feet, more or less, to a point; thence,
426. Bearing N 59° 24' 05" E for a distance of 50.66 feet, more or less, to a point; thence,
427. Bearing N 55° 23' 49" E for a distance of 45.41 feet, more or less, to a point; thence,
428. Bearing N 52° 07' 47" E for a distance of 61.96 feet, more or less, to a point; thence,
429. Bearing N 43° 35' 20" E for a distance of 50.34 feet, more or less, to a point; thence,
430. Bearing N 43° 17' 16" E for a distance of 41.53 feet, more or less, to a point; thence,
431. Bearing N 34° 02' 28" E for a distance of 42.92 feet, more or less, to a point; thence,
432. Bearing N 25° 45' 28" E for a distance of 55.29 feet, more or less, to a point; thence,
433. Bearing N 37° 02' 01" E for a distance of 72.40 feet, more or less, to a point; thence,
434. Bearing N 36° 16' 32" E for a distance of 49.63 feet, more or less, to a point; thence,
435. Bearing N 29° 33' 29" E for a distance of 61.34 feet, more or less, to a point; thence,
436. Bearing N 43° 28' 32" E for a distance of 23.28 feet, more or less, to a point; thence,
437. Bearing N 42° 58' 40" E for a distance of 35.25 feet, more or less, to a point; thence,

438. Bearing N 61° 43' 06" E for a distance of 26.27 feet, more or less, to a point; thence,
439. Bearing N 76° 49' 10" E for a distance of 58.49 feet, more or less, to a point; thence,
440. Bearing S 89° 25' 37" E for a distance of 89.00 feet, more or less, to a point; thence,
441. Bearing S 68° 24' 05" E for a distance of 50.73 feet, more or less, to a point; thence,
442. Bearing S 65° 14' 34" E for a distance of 76.44 feet, more or less, to a point; thence,
443. Bearing S 54° 22' 55" E for a distance of 58.02 feet, more or less, to a point; thence,
444. Bearing S 46° 36' 51" E for a distance of 45.31 feet, more or less, to a point; thence,
445. Bearing S 57° 21' 30" E for a distance of 41.22 feet, more or less, to a point; thence,
446. Bearing S 55° 51' 42" E for a distance of 30.11 feet, more or less, to a point; thence,
447. Bearing S 27° 32' 39" E for a distance of 71.20 feet, more or less, to a point; thence,
448. Bearing S 19° 30' 01" E for a distance of 61.32 feet, more or less, to a point; thence,
449. Bearing S 17° 06' 58" E for a distance of 48.38 feet, more or less, to a point; thence,
450. Bearing S 16° 58' 50" E for a distance of 54.85 feet, more or less, to a point; thence,
451. Bearing S 11° 39' 49" E for a distance of 54.41 feet, more or less, to a point; thence,
452. Bearing S 03° 14' 33" E for a distance of 47.20 feet, more or less, to a point; thence,
453. Bearing S 16° 50' 03" E for a distance of 39.95 feet, more or less, to a point; thence,
454. Bearing S 11° 32' 36" E for a distance of 44.47 feet, more or less, to a point; thence,
455. Bearing S 13° 15' 04" E for a distance of 62.12 feet, more or less, to a point; thence,
456. Bearing S 12° 14' 09" E for a distance of 54.59 feet, more or less, to a point; thence,
457. Bearing S 08° 28' 33" E for a distance of 42.25 feet, more or less, to a point; thence,
458. Bearing S 02° 51' 54" W for a distance of 53.42 feet, more or less, to a point; thence,
459. Bearing S 07° 43' 43" E for a distance of 52.94 feet, more or less, to a point; thence,
460. Bearing S 14° 05' 03" E for a distance of 33.61 feet, more or less, to a point; thence,

461. Bearing S 14° 21' 37" E for a distance of 39.47 feet, more or less, to a point; thence,
462. Bearing S 01° 06' 10" E for a distance of 46.25 feet, more or less, to a point; thence,
463. Bearing S 01° 56' 36" W for a distance of 52.49 feet, more or less, to a point; thence,
464. Bearing S 05° 04' 58" E for a distance of 40.17 feet, more or less, to a point; thence,
465. Bearing S 16° 48' 41" E for a distance of 49.23 feet, more or less, to a point; thence,
466. Bearing S 35° 41' 52" E for a distance of 42.70 feet, more or less, to a point; thence,
467. Bearing S 13° 44' 49" E for a distance of 41.19 feet, more or less, to a point; thence,
468. Bearing S 13° 24' 22" E for a distance of 57.53 feet, more or less, to a point; thence,
469. Bearing S 05° 57' 05" E for a distance of 85.83 feet, more or less, to a point; thence,
470. Bearing S 01° 19' 58" W for a distance of 76.49 feet, more or less, to a point; thence,
471. Bearing S 06° 35' 16" W for a distance of 69.82 feet, more or less, to a point; thence,
472. Bearing S 09° 05' 49" W for a distance of 45.03 feet, more or less, to a point; thence,
473. Bearing S 18° 26' 55" W for a distance of 42.18 feet, more or less, to a point; thence,
474. Bearing S 29° 04' 30" W for a distance of 27.47 feet, more or less, to a point; thence,
475. Bearing S 17° 00' 13" W for a distance of 33.47 feet, more or less, to a point; thence,
476. Bearing S 22° 29' 37" W for a distance of 27.91 feet, more or less, to a point; thence,
477. Bearing S 25° 52' 57" W for a distance of 35.55 feet, more or less, to a point; thence,
478. Bearing S 43° 30' 56" W for a distance of 47.82 feet, more or less, to a point; thence,
479. Bearing S 45° 01' 24" W for a distance of 41.52 feet, more or less, to a point; thence,
480. Bearing S 31° 43' 15" W for a distance of 35.54 feet, more or less, to a point; thence,
481. Bearing S 14° 02' 49" W for a distance of 40.33 feet, more or less, to a point; thence,
482. Bearing S 18° 56' 22" W for a distance of 32.90 feet, more or less, to a point; thence,
483. Bearing S 28° 24' 46" W for a distance of 37.41 feet, more or less, to a point; thence,

484. Bearing S 35° 40' 40" W for a distance of 50.35 feet, more or less, to a point; thence,
485. Bearing S 50° 22' 42" W for a distance of 40.44 feet, more or less, to a point; thence,
486. Bearing S 62° 27' 53" W for a distance of 46.17 feet, more or less, to a point; thence,
487. Bearing S 62° 43' 06" W for a distance of 31.04 feet, more or less, to a point; thence,
488. Bearing S 69° 47' 24" W for a distance of 36.04 feet, more or less, to a point; thence,
489. Bearing S 77° 49' 51" W for a distance of 38.23 feet, more or less, to a point; thence,
490. Bearing S 68° 53' 28" W for a distance of 41.97 feet, more or less, to a point; thence,
491. Bearing S 69° 14' 34" W for a distance of 55.20 feet, more or less, to a point; thence,
492. Bearing S 74° 29' 16" W for a distance of 66.50 feet, more or less, to a point; thence,
493. Bearing S 84° 13' 49" W for a distance of 79.61 feet, more or less, to a point; thence,
494. Bearing S 88° 25' 53" W for a distance of 64.99 feet, more or less, to a point; thence,
495. Bearing N 83° 57' 00" W for a distance of 59.06 feet, more or less, to a point; thence,
496. Bearing N 79° 16' 11" W for a distance of 52.53 feet, more or less, to a point; thence,
497. Bearing N 74° 19' 54" W for a distance of 52.68 feet, more or less, to a point; thence,
498. Bearing N 59° 26' 07" W for a distance of 38.87 feet, more or less, to a point; thence,
499. Bearing N 54° 04' 45" W for a distance of 43.96 feet, more or less, to a point; thence,
500. Bearing N 23° 58' 46" W for a distance of 52.55 feet, more or less, to a point; thence,
501. Bearing N 03° 54' 09" W for a distance of 39.22 feet, more or less, to a point; thence,
502. Bearing N 04° 05' 27" W for a distance of 37.44 feet, more or less, to a point; thence,
503. Bearing N 11° 36' 02" E for a distance of 35.40 feet, more or less, to a point; thence,
504. Bearing N 10° 05' 22" E for a distance of 40.64 feet, more or less, to a point; thence,
505. Bearing N 26° 35' 01" E for a distance of 31.82 feet, more or less, to a point; thence,
506. Bearing N 25° 45' 28" E for a distance of 55.29 feet, more or less, to a point; thence,

507. Bearing N 33° 17' 51" E for a distance of 34.04 feet, more or less, to a point; thence,
508. Bearing N 40° 29' 03" E for a distance of 39.75 feet, more or less, to a point; thence,
509. Bearing N 30° 59' 07" E for a distance of 36.30 feet, more or less, to a point; thence,
510. Bearing N 41° 12' 29" E for a distance of 28.37 feet, more or less, to a point; thence,
511. Bearing N 31° 17' 04" E for a distance of 29.13 feet, more or less, to a point; thence,
512. Bearing N 25° 48' 43" E for a distance of 20.65 feet, more or less, to a point; thence,
513. Bearing N 14° 17' 32" E for a distance of 50.47 feet, more or less, to a point; thence,
514. Bearing N 05° 42' 51" E for a distance of 35.75 feet, more or less, to a point; thence,
515. Bearing N 00° 00' 00" E for a distance of 41.79 feet, more or less, to a point; thence,
516. Bearing N 07° 07' 48" W for a distance of 43.01 feet, more or less, to a point; thence,
517. Bearing N 08° 49' 41" W for a distance of 52.19 feet, more or less, to a point; thence,
518. Bearing N 06° 12' 27" W for a distance of 41.14 feet, more or less, to a point; thence,
519. Bearing N 11° 04' 42" W for a distance of 41.68 feet, more or less, to a point; thence,
520. Bearing N 19° 33' 11" W for a distance of 29.25 feet, more or less, to a point; thence,
521. Bearing N 20° 20' 14" W for a distance of 25.61 feet, more or less, to a point; thence,
522. Bearing N 40° 50' 16" W for a distance of 25.86 feet, more or less, to a point; thence,
523. Bearing N 53° 23' 17" W for a distance of 43.24 feet, more or less, to a point; thence,
524. Bearing N 42° 09' 43" W for a distance of 25.19 feet, more or less, to a point; thence,
525. Bearing N 41° 38' 34" W for a distance of 81.82 feet, more or less, to a point; thence,
526. Bearing N 36° 22' 10" W for a distance of 58.53 feet, more or less, to a point; thence,
527. Bearing N 51° 56' 01" W for a distance of 41.82 feet, more or less, to a point; thence,
528. Bearing N 55° 51' 42" W for a distance of 60.21 feet, more or less, to a point; thence,
529. Bearing N 66° 49' 12" W for a distance of 40.66 feet, more or less, to a point; thence,

530. Bearing N 72° 13' 40" W for a distance of 49.53 feet, more or less, to a point; thence,
531. Bearing N 84° 17' 38" W for a distance of 44.72 feet, more or less, to a point; thence,
532. Bearing S 87° 33' 57" W for a distance of 41.86 feet, more or less, to a point; thence,
533. Bearing S 64° 33' 15" W for a distance of 20.70 feet, more or less, to a point; thence,
534. Bearing S 47° 30' 47" W for a distance of 28.96 feet, more or less, to a point; thence,
535. Bearing S 11° 38' 31" W for a distance of 30.87 feet, more or less, to a point; thence,
536. Bearing S 14° 55' 20" W for a distance of 40.35 feet, more or less, to a point; thence,
537. Bearing S 21° 35' 19" W for a distance of 16.80 feet, more or less, to a point; thence,
538. Bearing S 47° 11' 01" W for a distance of 27.26 feet, more or less, to a point; thence,
539. Bearing S 48° 26' 52" W for a distance of 29.75 feet, more or less, to a point; thence,
540. Bearing S 49° 53' 23" W for a distance of 18.43 feet, more or less, to a point; thence,
541. Bearing S 25° 39' 35" W for a distance of 20.15 feet, more or less, to a point; thence,
542. Bearing S 00° 00' 01" W for a distance of 22.52 feet, more or less, to a point; thence,
543. Bearing S 24° 04' 26" E for a distance of 22.28 feet, more or less, to a point; thence,
544. Bearing S 48° 23' 41" E for a distance of 8.75 feet, more or less, to a point; thence,
545. Bearing S 45° 23' 26" E for a distance of 34.85 feet, more or less, to a point; thence,
546. Bearing S 61° 31' 22" E for a distance of 29.89 feet, more or less, to a point; thence,
547. Bearing S 44° 05' 02" E for a distance of 32.37 feet, more or less, to a point; thence,
548. Bearing S 21° 31' 06" E for a distance of 26.61 feet, more or less, to a point; thence,
549. Bearing S 04° 31' 02" E for a distance of 28.59 feet, more or less, to a point; thence,
550. Bearing S 02° 17' 30" W for a distance of 37.53 feet, more or less, to a point; thence,
551. Bearing S 03° 59' 39" E for a distance of 32.33 feet, more or less, to a point; thence,
552. Bearing S 07° 15' 28" E for a distance of 41.59 feet, more or less, to a point; thence,

553. Bearing S 14° 20' 01" E for a distance of 36.39 feet, more or less, to a point; thence,
554. Bearing S 07° 03' 28" W for a distance of 73.31 feet, more or less, to a point; thence,
555. Bearing S 03° 44' 03" W for a distance of 34.58 feet, more or less, to a point; thence,
556. Bearing S 02° 47' 03" E for a distance of 30.74 feet, more or less, to a point; thence,
557. Bearing S 02° 10' 35" W for a distance of 59.30 feet, more or less, to a point; thence,
558. Bearing S 07° 54' 45" E for a distance of 54.53 feet, more or less, to a point; thence,
559. Bearing S 03° 10' 51" W for a distance of 40.57 feet, more or less, to a point; thence,
560. Bearing S 13° 00' 31" W for a distance of 20.01 feet, more or less, to a point; thence,
561. Bearing S 10° 37' 39" W for a distance of 36.63 feet, more or less, to a point; thence,
562. Bearing S 13° 38' 12" W for a distance of 25.47 feet, more or less, to a point; thence,
563. Bearing S 05° 23' 30" E for a distance of 39.93 feet, more or less, to a point; thence,
564. Bearing S 07° 36' 08" E for a distance of 34.05 feet, more or less, to a point; thence,
565. Bearing S 07° 30' 12" E for a distance of 28.75 feet, more or less, to a point; thence,
566. Bearing S 03° 14' 32" W for a distance of 54.03 feet, more or less, to a point; thence,
567. Bearing S 09° 28' 12" W for a distance of 31.94 feet, more or less, to a point; thence,
568. Bearing S 14° 02' 51" E for a distance of 52.58 feet, more or less, to a point; thence,
569. Bearing S 16° 20' 53" E for a distance of 45.34 feet, more or less, to a point; thence,
570. Bearing S 07° 30' 10" E for a distance of 28.75 feet, more or less, to a point; thence,
571. Bearing S 01° 20' 02" W for a distance of 32.26 feet, more or less, to a point; thence,
572. Bearing S 04° 31' 03" E for a distance of 28.59 feet, more or less, to a point; thence,
573. Bearing S 04° 45' 59" W for a distance of 18.06 feet, more or less, to a point; thence,
574. Bearing S 70° 55' 22" W for a distance of 20.65 feet, more or less, to a point; thence,
575. Bearing N 67° 54' 25" W for a distance of 25.93 feet, more or less, to a point; thence,

576. Bearing N 51° 43' 52" W for a distance of 18.17 feet, more or less, to a point; thence,
577. Bearing N 29° 04' 31" W for a distance of 15.45 feet, more or less, to a point; thence,
578. Bearing N 17° 15' 14" W for a distance of 22.78 feet, more or less, to a point; thence,
579. Bearing N 12° 32' 20" W for a distance of 20.75 feet, more or less, to a point; thence,
580. Bearing N 15° 26' 17" W for a distance of 22.57 feet, more or less, to a point; thence,
581. Bearing N 11° 41' 42" W for a distance of 22.21 feet, more or less, to a point; thence,
582. Bearing N 19° 40' 14" W for a distance of 22.30 feet, more or less, to a point; thence,
583. Bearing N 13° 08' 30" W for a distance of 23.11 feet, more or less, to a point; thence,
584. Bearing N 18° 59' 09" W for a distance of 25.38 feet, more or less, to a point; thence,
585. Bearing N 19° 59' 49" W for a distance of 17.56 feet, more or less, to a point; thence,
586. Bearing N 22° 11' 01" W for a distance of 21.87 feet, more or less, to a point; thence,
587. Bearing N 24° 55' 14" W for a distance of 23.16 feet, more or less, to a point; thence,
588. Bearing N 42° 54' 09" W for a distance of 14.34 feet, more or less, to a point; thence,
589. Bearing N 67° 50' 56" W for a distance of 21.88 feet, more or less, to a point; thence,
590. Bearing N 74° 04' 06" W for a distance of 21.86 feet, more or less, to a point; thence,
591. Bearing N 85° 31' 10" W for a distance of 38.40 feet, more or less, to a point; thence,
592. Bearing S 78° 28' 32" W for a distance of 37.54 feet, more or less, to a point; thence,
593. Bearing S 84° 23' 11" W for a distance of 46.01 feet, more or less, to a point; thence,
594. Bearing N 86° 48' 48" W for a distance of 17.75 feet, more or less, to a point; thence,
595. Bearing N 90° 00' 00" W for a distance of 40.54 feet, more or less, to a point; thence,
596. Bearing N 88° 31' 57" W for a distance of 29.29 feet, more or less, to a point; thence,
597. Bearing S 85° 42' 53" W for a distance of 30.11 feet, more or less, to a point; thence,
598. Bearing S 71° 07' 41" W for a distance of 30.15 feet, more or less, to a point; thence,

599. Bearing S 62° 48' 09" W for a distance of 29.54 feet, more or less, to a point; thence,
600. Bearing S 61° 05' 34" W for a distance of 32.59 feet, more or less, to a point; thence,
601. Bearing S 64° 33' 17" W for a distance of 34.91 feet, more or less, to a point; thence,
602. Bearing S 53° 38' 16" W for a distance of 35.42 feet, more or less, to a point; thence,
603. Bearing S 51° 51' 53" W for a distance of 26.72 feet, more or less, to a point; thence,
604. Bearing S 43° 10' 32" W for a distance of 32.91 feet, more or less, to a point; thence,
605. Bearing S 56° 19' 52" W for a distance of 35.18 feet, more or less, to a point; thence,
606. Bearing S 55° 23' 52" W for a distance of 38.30 feet, more or less, to a point; thence,
607. Bearing S 52° 08' 49" W for a distance of 34.23 feet, more or less, to a point; thence,
608. Bearing S 41° 12' 29" W for a distance of 31.91 feet, more or less, to a point; thence,
609. Bearing S 49° 44' 40" W for a distance of 69.36 feet, more or less, to a point; thence,
610. Bearing S 61° 39' 01" W for a distance of 42.65 feet, more or less, to a point; thence,
611. Bearing S 51° 34' 04" W for a distance of 32.58 feet, more or less, to a point; thence,
612. Bearing S 44° 08' 34" W for a distance of 34.49 feet, more or less, to a point; thence,
613. Bearing S 30° 35' 57" W for a distance of 38.34 feet, more or less, to a point; thence,
614. Bearing S 30° 45' 21" W for a distance of 32.30 feet, more or less, to a point; thence,
615. Bearing S 35° 46' 29" W for a distance of 23.11 feet, more or less, to a point; thence,
616. Bearing S 46° 08' 47" W for a distance of 27.07 feet, more or less, to a point; thence,
617. Bearing S 43° 25' 56" W for a distance of 38.22 feet, more or less, to a point; thence,
618. Bearing S 32° 38' 22" W for a distance of 22.27 feet, more or less, to a point; thence,
619. Bearing S 32° 29' 35" W for a distance of 29.35 feet, more or less, to a point; thence,
620. Bearing S 42° 54' 09" W for a distance of 28.67 feet, more or less, to a point; thence,
621. Bearing S 46° 08' 43" W for a distance of 27.07 feet, more or less, to a point; thence,

- 622. Bearing S 44° 29' 38" W for a distance of 34.67 feet, more or less, to a point; thence,
- 623. Bearing S 48° 50' 15" W for a distance of 23.93 feet, more or less, to a point; thence,
- 624. Bearing S 58° 24' 46" W for a distance of 22.91 feet, more or less, to a point; thence,
- 625. Bearing S 43° 41' 23" W for a distance of 22.82 feet, more or less, to a point; thence,
- 626. Bearing S 19° 33' 08" W for a distance of 24.67 feet, more or less, to a point; thence,
- 627. Bearing S 03° 45' 11" W for a distance of 45.85 feet, more or less, to a point; thence,
- 628. Bearing S 08° 53' 09" E for a distance of 48.59 feet, more or less, to a point; thence,
- 629. Bearing S 20° 14' 24" E for a distance of 45.57 feet, more or less, to a point; thence,
- 630. Bearing S 33° 21' 46" E for a distance of 34.13 feet, more or less, to a point; thence,
- 631. Bearing S 66° 49' 11" E for a distance of 34.30 feet, more or less, to a point; thence,
- 632. Bearing S 47° 50' 07" E for a distance of 32.41 feet, more or less, to a point; thence,
- 633. Bearing S 52° 43' 12" E for a distance of 39.63 feet, more or less, to a point; thence,
- 634. Bearing S 42° 12' 21" E for a distance of 32.40 feet, more or less, to a point; thence,
- 635. Bearing S 22° 51' 01" E for a distance of 30.93 feet, more or less, to a point; thence,
- 636. Bearing S 10° 18' 48" E for a distance of 25.16 feet, more or less, to a point; thence,
- 637. Bearing S 04° 03' 32" W for a distance of 52.50 feet, more or less, to a point; thence,
- 638. Bearing S 13° 00' 17" W for a distance of 30.02 feet, more or less, to a point; thence,
- 639. Bearing S 04° 24' 08" W for a distance of 29.34 feet, more or less, to a point; thence,
- 640. Bearing S 00° 00' 00" E for a distance of 33.75 feet, more or less, to a point; thence,
- 641. Bearing S 00° 00' 00" W for a distance of 30.00 feet, more or less, to a point; thence,
- 642. Bearing S 00° 00' 00" W for a distance of 18.75 feet, more or less, to a point; thence,
- 643. Bearing S 07° 16' 49" W for a distance of 15.68 feet, more or less, to a point; thence,
- 644. Bearing S 07° 16' 51" W for a distance of 19.86 feet, more or less, to a point; thence,

645. Bearing S 88° 36' 03" W for a distance of 142.48 feet, more or less, to a point; thence,
646. Bearing S 02° 02' 51" E for a distance of 27.62 feet, more or less, to a point; thence,
647. Bearing S 87° 50' 26" W for a distance of 52.33 feet, more or less, to a point; thence,
648. Bearing N 79° 45' 42" W for a distance of 4.25 feet, more or less, to a point; thence,
649. Bearing N 69° 54' 00" W for a distance of 4.25 feet, more or less, to a point; thence,
650. Bearing N 60° 02' 18" W for a distance of 4.25 feet, more or less, to a point; thence,
651. Bearing N 50° 10' 36" W for a distance of 4.25 feet, more or less, to a point; thence,
652. Bearing N 40° 18' 54" W for a distance of 4.25 feet, more or less, to a point; thence,
653. Bearing N 30° 27' 12" W for a distance of 4.25 feet, more or less, to a point; thence,
654. Bearing N 20° 35' 30" W for a distance of 4.25 feet, more or less, to a point; thence,
655. Bearing N 10° 43' 48" W for a distance of 4.25 feet, more or less, to a point; thence,
656. Bearing N 00° 52' 06" W for a distance of 4.25 feet, more or less, to a point; thence,
657. Bearing N 08° 59' 36" E for a distance of 4.25 feet, more or less, to a point; thence,
658. Bearing N 01° 44' 45" W for a distance of 25.03 feet, more or less, to a point; thence,
659. Bearing N 89° 15' 39" W for a distance of 241.27 feet, more or less, to a point; thence,
660. Bearing S 00° 00' 00" W for a distance of 78.87 feet, more or less, to a point; thence,
661. Bearing S 88° 17' 48" W for a distance of 174.57 feet, more or less, to a point; thence,
662. Bearing S 88° 27' 21" W for a distance of 38.44 feet, more or less, to a point; thence,
663. Bearing N 87° 08' 28" W for a distance of 62.39 feet, more or less, to a point; thence,
664. Bearing N 87° 21' 36" W for a distance of 67.58 feet, more or less, to a point; thence,
665. Bearing S 88° 40' 09" W for a distance of 89.35 feet, more or less, to a point; thence,
666. Bearing S 87° 05' 27" W for a distance of 61.36 feet, more or less, to a point; thence,
667. Bearing S 87° 59' 33" W for a distance of 59.24 feet, more or less, to a point; thence,

668. Bearing S 88° 11' 32" W for a distance of 98.72 feet, more or less, to a point; thence,
669. Bearing N 88° 25' 59" W for a distance of 78.19 feet, more or less, to a point; thence,
670. Bearing N 89° 21' 24" W for a distance of 63.67 feet, more or less, to a point; thence,
671. Bearing S 88° 44' 30" W for a distance of 32.56 feet, more or less, to a point; thence,
672. Bearing S 88° 41' 02" W for a distance of 31.13 feet, more or less, to a point; thence,
673. Bearing S 81° 19' 16" W for a distance of 26.05 feet, more or less, to a point; thence,
674. Bearing S 79° 25' 35" W for a distance of 33.11 feet, more or less, to a point; thence,
675. Bearing S 81° 18' 42" W for a distance of 30.76 feet, more or less, to a point; thence,
676. Bearing S 75° 41' 51" W for a distance of 22.91 feet, more or less, to a point; thence,
677. Bearing S 43° 49' 44" W for a distance of 14.94 feet, more or less, to a point; thence,
678. Bearing S 45° 56' 00" W for a distance of 15.93 feet, more or less, to a point; thence,
679. Bearing S 47° 36' 52" W for a distance of 25.39 feet, more or less, to a point; thence,
680. Bearing S 40° 56' 17" W for a distance of 41.35 feet, more or less, to a point; thence,
681. Bearing S 60° 57' 52" W for a distance of 42.90 feet, more or less, to a point; thence,
682. Bearing S 70° 49' 42" W for a distance of 33.89 feet, more or less, to a point; thence,
683. Bearing S 01° 38' 32" E for a distance of 68.78 feet, more or less, to a point; thence,
684. Bearing S 00° 36' 37" E for a distance of 2552.09 feet, more or less, to a point; thence,
685. Bearing S 89° 12' 08" W for a distance of 2592.23 feet, more or less, to a point; thence,
686. Bearing N 79° 50' 10" W for a distance of 156.73 feet, more or less, to a point; thence,
687. Bearing S 89° 30' 26" W for a distance of 684.49 feet, more or less, to a point; thence,
688. Bearing S 89° 20' 11" W for a distance of 655.20 feet, more or less, to a point; thence,
689. Bearing S 89° 23' 45" W for a distance of 564.10 feet, more or less, to a point; thence,
690. Bearing S 89° 28' 56" W for a distance of 825.40 feet, more or less, to a point; thence,

691. Bearing N 00° 28' 08" W for a distance of 1016.77 feet, more or less, to a point; thence,
692. Bearing N 00° 29' 39" W for a distance of 1732.19 feet, more or less, to a point; thence,
693. Bearing N 87° 28' 30" W for a distance of 63.62 feet, more or less, to a point; thence,
694. Bearing N 00° 29' 59" E for a distance of 886.56 feet, more or less, to a point; thence,
695. Bearing N 00° 24' 38" E for a distance of 401.15 feet, more or less, to a point; thence,
696. Bearing N 00° 15' 39" E for a distance of 101.31 feet, more or less, to a point; thence,
697. Bearing N 00° 15' 39" E for a distance of 702.78 feet, more or less, to a point; thence,
698. Bearing N 00° 11' 08" W for a distance of 117.69 feet, more or less, to a point; thence,
699. Bearing N 00° 11' 08" W for a distance of 502.58 feet, more or less, to a point; thence,
700. Bearing N 89° 28' 57" E for a distance of 280.85 feet, more or less, to a point; thence,
701. Bearing N 89° 28' 57" E for a distance of 265.50 feet, more or less, to a point; thence,
702. Bearing N 00° 00' 00" E for a distance of 621.29 feet, more or less, to a point; thence,
703. Bearing S 89° 36' 26" E for a distance of 1058.36 feet, more or less, to a point; thence,
704. Bearing N 00° 49' 51" W for a distance of 221.55 feet, more or less, to a point; thence,
705. Bearing N 00° 49' 45" W for a distance of 477.01 feet, more or less, to a point; thence,
706. Bearing S 89° 11' 36" W for a distance of 228.16 feet, more or less, to a point; thence,
707. Bearing N 00° 47' 45" W for a distance of 1016.72 feet, more or less, to a point; thence,
708. Bearing N 89° 02' 45" E for a distance of 192.82 feet, more or less, to a point; thence,
709. Bearing N 00° 53' 10" W for a distance of 563.72 feet, more or less, to the Point of
Beginning.

Lima Water District No. 5, as described above, contains approximately 4,705.59 acres of land.

All as shown on a map prepared by CPL, entitled "Town of Lima Proposed Water District No. 5", dated November 26, 2024.

Appendix C

Opinion of Probable Costs

**TOWN OF LIMA
WATER DISTRICT NO. 5
SUMMARY
January 6, 2025**

Northeast Service Area =	\$	810,000
Northwest Service Area =	\$	1,600,000
Southwest Service Area (8 & 12-inch) =	\$	4,040,000
Southeast Service Area (8-inch) =	\$	4,070,000
Village Main Replacement =	\$	1,460,000
East Side Transmission Main =	\$	1,810,000
Booster Pump Station =	\$	1,470,000
Total Estimated Capital Cost (Rounded) =	\$	15,260,000
WIIA Grant =	\$	(5,000,000)
USDA-RD Grant =	\$	(5,951,400)
Net Local Project Cost =	\$	4,308,600
Estimated Debt Service for 38yrs =	\$	187,852
LCWSA Contribution =	\$	(35,000)
District 5 Debt Service for 38yrs =	\$	152,852
Total EDU's =		229.6
Estimated Debt Service/Unit/Year =	\$	665.73
Base Charge (\$40 per Quarter)	\$	160.00
Usage Charge (\$5 per 1,000 gallons, 50,000 gallons/year) =	\$	250.00
Estimated Yearly Water Cost =	\$	410.00
Total Unit Cost =	\$	1,075.73
Total Estimated Unit Cost =	\$	1,076.00

Appendix D

Property Unit Tables

Tax Map Id	Property Address	Municipality	Zip Code	Owner Name	Owner Address	P.O. Box	Owner City	Property Code	EDU	Ag-District	Area
46.-1-22.11	Livonia Center Rd	Lima	14485	Coyne Farms Inc,	5947-5957 Avon Lima Rd		Avon, NY 14414	105	0	Yes	Southwest
46.-1-32.1	Poplar Hill Rd	Lima	14485	Wilbur, David K.	2504 Poplar Hill Rd		Lima, NY 14485	105	0	Yes	Southwest
46.-1-35	Cleary Rd	Lima	14485	Coyne Farms Inc,	5957 East Avon-Lima Rd		Avon, NY 14414	105	0	Yes	Southwest
46.-1-4.11	2266 Poplar Hill Rd	Lima	14485	Coyne Realty, LLC,	5957 East Avon-Lima Rd		Avon, NY 14414	120	0	Yes	Southwest
46.-1-56	Livonia Center Rd	Lima	14485	Coyne Farms Inc,	5957 East Avon-Lima Rd		Avon, NY 14414	105	0	Yes	Southwest
56.-1-6.1	2679 Poplar Hill Rd	Lima	14485	Moses, Roy W.	2713 Poplar Hill Rd		Lima, NY 14485	105	0	Yes	Southwest
26.-2-13.11	Egan Rd	Lima	14485	Krieger, Dorothy	135 Willard Rd		Pittsford, NY 14534	105	0	Yes	Northwest
26.-2-7.1	Heath Markham Rd	Lima	14485	Krieger, Marc	111 Willard Rd		Pittsford, NY 14534	120	0	Yes	Northwest
27.-3-9.111	Dalton Rd	Lima	14485	Krieger, Dorothy	135 Willard Rd		Pittsford, NY 14534	105	0	Yes	Northwest
26.-2-12.11	Dalton Rd	Lima	14485	Krieger, Marc	111 Willard Rd		Pittsford, NY 14534	120	0	Yes	Northwest
26.-2-14.1	Dalton Rd	Lima	14485	Krieger, Marc A.	111 Willard Rd		Pittsford, NY 14534	105	0	Yes	Northwest
48.-1-40	Pond Rd	Lima	14485	Shanks, Scott Thomas	4928 Blank Rd	226	Hemlock, NY 14466	105	0	Yes	Southeast
38.-1-11.111	Doran Rd	Lima	14485	Cessna, Thomas L.	2085 Doran Rd		Lima, NY 14485	105	0	Yes	Southeast
38.-1-15.21	Doran Rd	Lima	14485	De Kramer, Don	2010 Doran Rd		Lima, NY 14485	120	0	Yes	Southeast
38.-1-14.114	East Main Rd	Lima	14485	Blodgett, Ronald D.	1556 Bragg St		Lima, NY 14485	120	0	Yes	Southeast
58.-1-5.1	Pond Rd	Lima	14485	Grundman, Donald	9117 Gray Rd		Bloomfield, NY 14469	105	0	Yes	Southeast
58.-1-11.11	Doran Rd	Lima	14485	Lalomia, Kristin G.	5740 Middle Rd		Hemlock, NY 14466	105	0	Yes	Southeast
37.-1-19.193	East Main Rd	Lima	14485	Headin' South Farms, Inc.,	1845 Doran Rd		Lima, NY 14485	105	0	Yes	Southeast
38.-1-10.115	Gleason Rd	Lima	14485	Shanks Seven Bridges Farm, LLC,	2191 Pond Rd		Lima, NY 14485	105	0	Yes	Southeast
58.-1-3.2	Doran Rd	Lima	14485	Withers, Karl	8641 Greig St		Sodus Point, NY 14555	312	0	Yes	Southeast
38.-1-10.116	Gleason Rd	Lima	14485	Galandak, Mary Ann Bellamy	3001 East Mayberry Rd		Westminister, MD 21158	105	0	Yes	Southeast
48.-1-2.112	Doran Rd	Lima	14485	2130 Doran Road, LLC,	4571 Stephen Cir		Canton, OH 44718	311	0	Yes	Southeast
27.-2-25	7619 Corby Rd	Lima	14485	Angle Cemetery,	7619 Corby Rd		Honeoye Falls, NY 14472	695	0.1	No	Northeast
36.-2-44	2244 Poplar Hill Rd	Lima	14485	Parsons, Jeffrey E.	40 Green Village Dr		Lima, NY 14485	311	0.5	No	Southwest
36.-2-52	6661 West Main Rd	Lima	14485	Countywide Glass, Inc,	7260 Griswold Rd		Bergen, NY 14416	430	0.5	No	Southwest
36.-2-57.111	Heath Markham Rd	Lima	14485	Cooper, Jeffrey	1860 Heath Markham Rd		Lima, NY 14485	314	0.5	No	Southwest
46.-1-17.3	Jenks Rd	Lima	14485	Cameron, Jr, Stephen D.	6807 Jenks Rd		Lima, NY 14485	311	0.5	No	Southwest
46.-1-22.21	2537 Livonia Center Rd	Lima	14485	Welch, Colton		432	Lima, NY 14485	312	0.5	No	Southwest
46.-1-22.22	Livonia Center Rd	Lima	14485	Hammer, Thomas	80 Richmond Ln		Avon, NY 14414	310	0.5	No	Southwest
46.-1-27.6	2573 Poplar Hill Rd	Lima	14485	Kwak, Leonard M.	2603 Poplar Hill Rd		Lima, NY 14485	311	0.5	No	Southwest
46.-1-27.7	2583 Poplar Hill Rd	Lima	14485	Kwak, Leonard	2603 Poplar Hill Rd		Lima, NY 14485	311	0.5	No	Southwest
46.-1-30.111	Poplar Hill Rd	Lima	14485	Wright, Clifton A. III	2643 Poplar Hill Rd		Lima, NY 14485	312	0.5	No	Southwest
56.-1-22.118	Poplar Hill Rd	Lima	14485	Reynolds, Daniel	2972 Poplar Hill Rd		Lima, NY 14485	314	0.5	No	Southwest
56.-1-26.1	2798 Poplar Hill Rd	Lima	14485	Bondi, Andrew	2798 Poplar Hill Rd		Lima, NY 14485	120	0.5	No	Southwest
56.-1-71.1	Woodruff Rd	Lima	14485	Carey, William M.	6584 Woodruff Rd	62	Lima, NY 14485	105	0.5	No	Southwest
26.-2-16.114	Egan Rd	Lima	14485	Mattei, Gay	6920 Egan Rd		Honeoye Falls, NY 14472	314	0.5	No	Northwest
27.-2-26.114	Corby Rd	Lima	14485	Hollenbeck, Robert	1426 York St		Lima, NY 14485	105	0.5	No	Northeast
58.-1-9.2	Doran Rd	Lima	14485	Caccamise, Scott N.	1987 Doran Rd		Lima, NY 14485	311	0.5	No	Southeast
37.-1-24.124	Doran Rd	Lima	14485	Noto, Anthony	2096 Doran Rd		Lima, NY 14485	105	0.5	No	Southeast
48.-1-19.11	2611 Doran Rd	Lima	14485	Harold Murphy Irrevocable Trus,	428 Old Country Rd		Rochester, NY 14612	312	0.5	No	Southeast
48.-1-7.118	Doran Rd	Lima	14485	Decker, Joseph G.	29 South Ave		Bloomfield, NY 14469	311	0.5	No	Southeast
48.-1-3.211	2283 Doran Rd	Lima	14485	Clapp, Ralph G.	2275 Doran Rd		Lima, NY 14485	314	0.5	No	Southeast
38.-1-11.112	Doran Rd	Lima	14485	McCann, George J.	2115 Doran Rd		Lima, NY 14485	314	0.5	No	Southeast
58.-1-4.11	Pond Rd	Lima	14485	John C Chambery Living Trust,	2700 Pond Rd		Lima, NY 14485	321	0.5	No	Southeast
48.-1-24.4	Doran Rd	Lima	14485	Gray, Kenneth W.	2410 Doran Rd		Lima, NY 14485	105	0.5	No	Southeast
37.-1-24.125	2128 Doran Rd	Lima	14485	Grieco, John M.	144 Cedar Creek Trl		Rochester, NY 14626	322	0.5	No	Southeast
58.-1-3.1	Doran Rd	Lima	14485	Noto, Judd	2296 Plank Rd		Lima, NY 14485	311	0.5	No	Southeast
26.-2-19	6909 Egan Road	Lima	14485	David, Andruczyk	6909 Egan Road		Honeoye Falls, NY 14472	210	1	No	Northwest
36.-2-39	2097 Poplar Hill Rd	Lima	14485	Lloyd, Charles N. Jr	2097 Poplar Hill Rd		Lima, NY 14485	210	1	No	Southwest
36.-2-40	2120 Poplar Hill Rd	Lima	14485	Vail, William R.	2120 Poplar Hill Rd		Avon, NY 14414	210	1	No	Southwest
36.-2-41	2112 Poplar Hill Rd	Lima	14485	Lindsay, August	2112 Poplar Hill Rd		Lima, NY 14485	210	1	No	Southwest
36.-2-42	2095 Poplar Hill Rd	Lima	14485	Landgraff, James F.	2095 Poplar Hill Rd		Avon, NY 14414	210	1	No	Southwest
36.-2-43	2109 Poplar Hill Rd	Lima	14485	Caccamise, Norman	2109 Poplar Hill Rd		Lima, NY 14485	210	1	No	Southwest
36.-2-53	1883 Heath Markham Rd	Lima	14485	McInroy, Jessica M.	1883 Heath Markham Rd		Lima, NY 14485	210	1	No	Southwest

Tax Map Id	Property Address	Municipality	Zip Code	Owner Name	Owner Address	P.O. Box	Owner City	Property Code	EDU	Ag-District	Area
36.-2-54	1881 Heath Markham Rd	Lima	14485	Semans, Steven	1881 Heath Markham Rd		Lima, NY 14485	210	1	No	Southwest
36.-2-56.121	1863 Heath Markham Rd	Lima	14485	Lansberry, Timothy	1863 Heath Markham Rd		Lima, NY 14485	210	1	No	Southwest
36.-2-56.2	1869 Heath Markham Rd	Lima	14485	Dalton, Jeremy	1869 Heath Markham Rd		Lima, NY 14485	210	1	No	Southwest
36.-2-56.3	1877 Heath Markham Rd	Lima	14485	Beiter, Karen J.	1877 Heath Markham Rd		Lima, NY 14485	210	1	No	Southwest
36.-2-57.13	1860 Heath Markham Rd	Lima	14485	Cooper, Jeffrey L.	1860 Heath Markham Rd		Lima, NY 14485	210	1	No	Southwest
36.-2-57.141	6659 West Main Rd	Lima	14485	Easton's Food & Drink, LLC,		60	Honeoye Falls, NY 14472	425	1	No	Southwest
36.-2-67.1	1882 Heath Markham Rd	Lima	14485	Main, Thomas	1882 Heath Markham Rd		Lima, NY 14485	210	1	No	Southwest
46.-1-22.12	2532 Livonia Center Rd	Lima	14485	Acosta, Rafael	2532 Livonia Center Rd		Lima, NY 14485	210	1	No	Southwest
46.-1-24	6679 Jenks Rd	Lima	14485	Parnell, Kyle	6679 Jenks Rd		Lima, NY 14485	210	1	No	Southwest
46.-1-25	2535 Poplar Hill Rd	Lima	14485	McCarthy, Sarah	2535 Poplar Hill Rd		Lima, NY 14485	210	1	No	Southwest
46.-1-26	6642 Jenks Rd	Lima	14485	Wallace, Phillip W.	6642 Jenks Rd		Lima, NY 14485	210	1	No	Southwest
46.-1-27.11	2550 Poplar Hill Rd	Lima	14485	Edison Revocable Living Trust,	2550 Poplar Hill Rd		Lima, NY 14485	210	1	No	Southwest
46.-1-27.12	2570 Poplar Hill Rd	Lima	14485	Estes, Robert G.	2570 Poplar Hill Rd		Lima, NY 14485	210	1	No	Southwest
46.-1-27.13	2580 Poplar Hill Rd	Lima	14485	Lucas, III, Donald E.	2580 Poplar Hill Rd		Lima, NY 14485	210	1	No	Southwest
46.-1-27.14	2600 Poplar Hill Rd	Lima	14485	Houk, Heath R.	2600 Poplar Hill Rd		Lima, NY 14485	210	1	No	Southwest
46.-1-27.212	6680 Jenks Rd	Lima	14485	Douglas, Martin W.	6680 Jenks Rd		Lima, NY 14485	210	1	No	Southwest
46.-1-27.214	6658 Jenks Rd	Lima	14485	Swaigood, Robert	6658 Jenks Rd		Lima, NY 14485	210	1	No	Southwest
46.-1-27.221	6670 Jenks Rd	Lima	14485	Crossway, Stephen	6670 Jenks Rd		Lima, NY 14485	210	1	No	Southwest
46.-1-27.3	6648 Jenks Rd	Lima	14485	Wahlers, Donna A.	6648 Jenks Rd		Lima, NY 14485	210	1	No	Southwest
46.-1-27.4	6652 Jenks Rd	Lima	14485	Waterstraat, Eric	6652 Jenks Rd		Lima, NY 14485	210	1	No	Southwest
46.-1-27.5	2563 Poplar Hill Rd	Lima	14485	Harvey, George L.	2563 Poplar Hill Rd		Lima, NY 14485	210	1	No	Southwest
46.-1-28	2654 Poplar Hill Rd	Lima	14485	Phetteplace, Scott A.	2654 Poplar Hill Rd		Lima, NY 14485	210	1	No	Southwest
46.-1-29.21	2670 Poplar Hill Rd	Lima	14485	Potter, Andrew W.	2670 Poplar Hill Rd		Lima, NY 14485	210	1	No	Southwest
46.-1-29.311	2632 Poplar Hill Rd	Lima	14485	Petroski, Mark E.	2632 Poplar Hill Rd		Lima, NY 14485	120	1	No	Southwest
46.-1-29.32	2622 Poplar Hill Rd	Lima	14485	McGinnis, Ryan	2622 Poplar Hill Rd		Lima, NY 14485	210	1	No	Southwest
46.-1-30.112	2643 Poplar Hill Rd	Lima	14485	Wright, Clifton A. III	2643 Poplar Hill Rd		Lima, NY 14485	210	1	No	Southwest
46.-1-32.2	2400 Poplar Hill Rd	Lima	14485	Zimmer, Brian N.	2400 Poplar Hill Rd		Lima, NY 14485	210	1	No	Southwest
46.-1-32.3	2428 Poplar Hill Rd	Lima	14485	Weinert Wiley, Barbara J.	2428 Poplar Hill Rd		Lima, NY 14485	210	1	No	Southwest
46.-1-33	2378 Poplar Hill Rd	Lima	14485	Morey, Thomas E. Jr	2378 Poplar Hill Rd		Lima, NY 14485	210	1	No	Southwest
46.-1-34	2374 Poplar Hill Rd	Lima	14485	Sears, Cody M.	2374 Poplar Hill Rd		Lima, NY 14485	210	1	No	Southwest
46.-1-4.2	2245 Poplar Hill Rd	Lima	14485	Webb, James D.	2245 Poplar Hill Rd		Avon, NY 14414	210	1	No	Southwest
56.-1-22.115	2932 Poplar Hill Rd	Lima	14485	Tuntemeke-Clements, Karen	2932 Poplar Hill Rd		Lima, NY 14485	210	1	No	Southwest
56.-1-22.121	2963 Poplar Hill Rd	Lima	14485	Leslie, Scott A.	2963 Poplar Hill Rd		Lima, NY 14485	240	1	No	Southwest
56.-1-22.2	2972 Poplar Hill Rd	Lima	14485	Reynolds, Daniel	2972 Poplar Hill Rd		Lima, NY 14485	210	1	No	Southwest
56.-1-23	6570 Woodruff Rd	Lima	14485	Huntington, Ryan D.	6570 Woodruff Rd		Lima, NY 14485	210	1	No	Southwest
56.-1-24	6540 Woodruff Rd	Lima	14485	Barker, Gary	6540 Woodruff Rd		Lima, NY 14485	210	1	No	Southwest
56.-1-25	6577 Woodruff Rd	Lima	14485	Benson, Blake E.	6577 Woodruff Rd		Lima, NY 14485	120	1	No	Southwest
56.-1-27	2924 Poplar Hill Rd	Lima	14485	King, Harold W.	2924 Poplar Hill Rd		Lima, NY 14485	210	1	No	Southwest
56.-1-4.21	2716 Poplar Hill Rd	Lima	14485	Kinsella, Louise B.	812 Oakridge Dr		Rochester, NY 14617	210	1	No	Southwest
56.-1-5	2675 Poplar Hill Rd	Lima	14485	Hacker, Timothy	2675 Poplar Hill Rd		Lima, NY 14485	210	1	No	Southwest
56.-1-6.2	2713 Poplar Hill Rd	Lima	14485	Moses, Roy W.	2713 Poplar Hill Rd		Lima, NY 14485	210	1	No	Southwest
56.-1-65.1	2790 Poplar Hill Rd	Lima	14485	Williamee-Lynch, Tina M.	2790 Poplar Hill Rd		Lima, NY 14485	210	1	No	Southwest
56.-1-66.2	2720 Poplar Hill Rd	Lima	14485	Leuer, Chad D.	2720 Poplar Hill Rd		Lima, NY 14485	210	1	No	Southwest
46.-1-27.8	2603 Poplar Hill Rd	Lima	14485	Kwak, Leonard M.	2603 Poplar Hill Rd		Lima, NY 14485	210	1	No	Southwest
36.-2-72.111	1930 Poplar Hill Rd	Lima	14485	Wilbur, Beverly T.	2504 Poplar Hill Rd		Lima, NY 14485	120	1	Yes	Southwest
46.-1-20.11	6790 Jenks Rd	Lima	14485	Finucane, Michael	6790 Jenks Rd		Lima, NY 14485	240	1	Yes	Southwest
46.-1-31	2504 Poplar Hill Rd	Lima	14485	Wilbur, David K.	2504 Poplar Hill Rd		Lima, NY 14485	120	1	Yes	Southwest
27.-3-52	1291 Dalton Rd	Lima	14485	Kraft, Stewart C.	1291 Dalton Rd		Lima, NY 14485	210	1	No	Northwest
27.-3-42.32	1281 Dalton Rd	Lima	14485	Heisinger, Janni M.	1281 Dalton Rd		Lima, NY 14485	210	1	No	Northwest
27.-3-42.4	7124 Heath Markham Rd	Lima	14485	Kuehl, Robert A.	7124 Heath Markham Rd		Lima, NY 14485	210	1	No	Northwest
27.-3-29.1	7108 Gale Rd	Lima	14485	Mace, Justin Z.	7108 Gale Rd		Lima, NY 14485	210	1	No	Northwest
27.-3-30	7105 Gale Rd	Lima	14485	Russell, Stacy	7105 Gale Rd		Lima, NY 14485	210	1	No	Northwest
26.-2-15.1	6920 Egan Rd	Lima	14485	Mattei, Gay	6920 Egan Rd		Honeoye Falls, NY 14472	210	1	No	Northwest
27.-3-51.3	1469 Dalton Rd	Lima	14485	Yorks, Michael	1469 Dalton Rd		Lima, NY 14485	210	1	No	Northwest

Tax Map Id	Property Address	Municipality	Zip Code	Owner Name	Owner Address	P.O. Box	Owner City	Property Code	EDU	Ag-District	Area
27.-3-51.2	1465 Dalton Rd	Lima	14485	Luft, Andrew J.	1465 Dalton Rd		Lima, NY 14485	210	1	No	Northwest
26.-2-13.22	6931 Egan Rd	Lima	14485	Churnetski, Paul M.	6931 Egan Rd		Honeoye Falls, NY 14472	210	1	No	Northwest
26.-2-13.12	6975 Egan Rd	Lima	14485	Brisbane, Frank A.	6975 Egan Rd		Honeoye Falls, NY 14472	210	1	No	Northwest
26.-2-18	6913 Egan Rd	Lima	14485	Pagano, Frank A.	6913 Egan Rd		Honeoye Falls, NY 14472	210	1	No	Northwest
26.-2-17	6923 Egan Rd	Lima	14485	Bayer, Christopher A.	6923 Egan Rd		Honeoye Falls, NY 14472	210	1	No	Northwest
26.-2-30	1468 Dalton Rd	Lima	14485	Booth, Richard	1468 Dalton Rd		Lima, NY 14485	240	1	No	Northwest
26.-2-13.21	6933 Egan Rd	Lima	14485	Cary, Donna I.	6933 Egan Rd		Honeoye Falls, NY 14472	210	1	No	Northwest
27.-3-36	1367 Dalton Rd	Lima	14485	Matteson, Dale E.	1367 Dalton Rd		Lima, NY 14485	210	1	No	Northwest
26.-2-11	1370 Dalton Rd	Lima	14485	Griffin, Phillip J.	1370 Dalton Rd		Lima, NY 14485	210	1	No	Northwest
27.-3-35	1361 Dalton Rd	Lima	14485	LaFlam, Donald S.	1361 Dalton Rd		Lima, NY 14485	210	1	No	Northwest
26.-2-10	1344 Dalton Rd	Lima	14485	Yakymyszyn, John	1344 Dalton Rd		Lima, NY 14485	210	1	No	Northwest
27.-3-37	1355 Dalton Rd	Lima	14485	Piles, Maureen	1355 Dalton Rd		Lima, NY 14485	210	1	No	Northwest
27.-3-38	1349 Dalton Rd	Lima	14485	Hill, David M.	1349 Dalton Rd		Lima, NY 14485	210	1	No	Northwest
27.-3-39	1343 Dalton Rd	Lima	14485	Young, Michael C.	1343 Dalton Rd		Lima, NY 14485	210	1	No	Northwest
26.-2-9	1340 Dalton Rd	Lima	14485	Bliss, Larry R.	1340 Dalton Rd		Lima, NY 14485	210	1	No	Northwest
27.-3-40	1331 Dalton Rd	Lima	14485	O'Grady, James B.	1331 Dalton Rd		Lima, NY 14485L	210	1	No	Northwest
26.-2-8	1330 Dalton Rd	Lima	14485	DeGraff, Charles A.	1330 Dalton Rd		Lima, NY 14485	210	1	No	Northwest
27.-3-41	1329 Dalton Rd	Lima	14485	Sayer, Robert K.	1329 Dalton Rd		Lima, NY 14485	240	1	No	Northwest
27.-3-42.1	1325 Dalton Rd	Lima	14485	Smith, Mark N.	1325 Dalton Rd		Lima, NY 14485	210	1	No	Northwest
27.-3-53	1315 Dalton Rd	Lima	14485	Cathron, Daniel J. Jr	1315 Dalton Rd		Lima, NY 14485	210	1	No	Northwest
27.-3-42.5	7130 Heath Markham Rd	Lima	14485	Toland, James D.	7130 Heath Markham Rd		Lima, NY 14485	210	1	No	Northwest
27.-3-42.21	7160 Heath Markham Rd	Lima	14485	Tubbs, Scott E.	7160 Heath Markham Rd		Lima, NY 14485	240	1	No	Northwest
27.-3-42.33	7111 Heath Markham Rd	Lima	14485	Pistilli, Mary P.	7111 Heath Markham Rd		Lima, NY 14485	210	1	No	Northwest
27.-3-42.22	7200 Heath Markham Rd	Lima	14485	Snyder, Mark D.	7200 Heath Markham Rd		Lima, NY 14485	240	1	No	Northwest
27.-3-42.31	1227 Dalton Rd	Lima	14485	Bailey, Adam A.	1227 Dalton Rd		Honeoye Falls, NY 14472	210	1	No	Northwest
27.-3-43	7131 Heath Markham Rd	Lima	14485	Squires, Timothy	7131 Heath Markham Rd		Lima, NY 14485	210	1	No	Northwest
27.-3-44	1207 Dalton Rd	Lima	14485	CRP Properties LLC,	3366 Clover St		Pittsford, NY 14534	210	1	No	Northwest
27.-3-45.1	1197 Dalton Rd	Lima	14485	Palmer, Scott C.	2006 Rome Dr		Los Angeles, CA 90065	210	1	No	Northwest
27.-3-47	7227 Heath Markham Rd	Lima	14485	Parcells, Philip G.	7227 Heath Markham Rd		Lima, NY 14485	210	1	No	Northwest
27.-3-48	7237 Heath Markham Rd	Lima	14485	Colegrove, Richard	7237 Heath Markham Rd		Lima, NY 14485	210	1	No	Northwest
26.-2-6	1168 Dalton Rd	Lima	14485	Kloesz, Lori J.	1168 Dalton Rd		Honeoye Falls, NY 14472	210	1	No	Northwest
27.-3-9.112	1149 Dalton Rd	Lima	14485	Travers, Craig R.	1149 Dalton Rd		Honeoye Falls, NY 14472	210	1	No	Northwest
26.-2-5.1	1148 Dalton Rd	Lima	14485	McDaniel, Angela Rose	1148 Dalton Rd		Honeoye Falls, NY 14472	210	1	No	Northwest
26.-2-5.2	1150 Dalton Rd	Lima	14485	Farron, David E.	1150 Dalton Rd		Honeoye Falls, NY 14472	210	1	No	Northwest
26.-2-12.12	1403 Dalton Rd	Lima	14485	Nells, James R.	1403 Dalton Rd		Lima, NY 14485	210	1	No	Northwest
27.-3-46.111	7165 Heath Markham Rd	Lima	14485	Hofmann, James R. Jr.	7165 Heath Markham Rd		Lima, NY 14485	210	1	No	Northwest
27.-3-46.13	7207 Heath Markham Rd	Lima	14485	Garvey, Steven D.	7207 Heath Markham Rd		Lima, NY 14485	210	1	No	Northwest
26.-2-14.2	1479 Dalton Rd	Lima	14485	Harrington, James B.	1479 Dalton Rd		Lima, NY 14485	210	1	No	Northwest
27.-2-26.113	7637 Corby Rd	Lima	14485	DeMartinis, Shirley A.	7637 Corby Rd		Honeoye Falls, NY 14472	120	1	Yes	Northeast
27.-2-18	7710 Corby Rd	Lima	14485	McKay, Robert F.	7710 Corby Rd		Lima, NY 14485	210	1	No	Northeast
27.-2-19	7700 Corby Rd	Lima	14485	Palmer, Gregg C.	7700 Corby Rd		Lima, NY 14485	210	1	No	Northeast
27.-2-20.2	7650 Corby Rd	Lima	14485	Fischer, Erin A.	7650 Corby Rd		Honeoye Falls, NY 14472	210	1	No	Northeast
27.-2-22	7630 Corby Rd	Lima	14485	Pankratz, Eric J.	7630 Corby Rd		Honeoye Falls, NY 14472	210	1	No	Northeast
27.-2-23	7620 Corby Rd	Lima	14485	Whitman, Kimberly M.	7620 Corby Rd		Honeoye Falls, NY 14472	210	1	No	Northeast
27.-2-21.1	1240 York St	Lima	14485	Quinlivan, John R.	1240 York St		Lima, NY 14485	210	1	No	Northeast
27.-2-20.1	1245 York St	Lima	14485	Evans, Kent J.	1245 York St		Lima, NY 14485	210	1	No	Northeast
27.-2-26.12	7618 Corby Rd	Lima	14485	Eastham, Asher	7618 Corby Rd		Honeoye Falls, NY 14472	210	1	No	Northeast
27.-2-26.13	7566 Corby Rd	Lima	14485	Weber, Ronald H.	7566 Corby Rd		Honeoye Falls, NY 14472	210	1	No	Northeast
48.-1-15.1	2519 Doran Rd	Lima	14485	Jones, J. Thomas	2519 Doran Rd		Lima, NY 14485	120	1	Yes	Southeast
48.-1-16.11	2500 Pond Rd	Lima	14485	Edna Shanks Irrevocable Trust,	2500 Pond Rd		Lima, NY 14485	240	1	Yes	Southeast
48.-1-41	2310 Pond Rd	Lima	14485	Kennedy, Linda Shanks	2310 Pond Rd		Lima, NY 14485	240	1	Yes	Southeast
38.-1-16.12	2243 Pond Rd	Lima	14485	Shanks, James E.	2243 Pond Rd		Lima, NY 14485	120	1	No	Southeast
48.-1-2.111	2266 Doran Rd	Lima	14485	Bean, John	2266 Doran Rd		Lima, NY 14485	120	1	Yes	Southeast
48.-1-24.1	2500 Doran Rd	Lima	14485	Shanks, Jeffrey	2191 Pond Rd		Lima, NY 14485	240	1	Yes	Southeast

Tax Map Id	Property Address	Municipality	Zip Code	Owner Name	Owner Address	P.O. Box	Owner City	Property Code	EDU	Ag-District	Area
58.-1-10.122	2934 Doran Rd	Lima	14485	Holmes, Michael E.	2934 Doran Rd		Lima, NY 14485	210	1	No	Southeast
58.-1-11.2	2824 Doran Rd	Lima	14485	Harvey, Christopher J.	2824 Doran Rd		Lima, NY 14485	210	1	No	Southeast
58.-1-6.2	2776 Pond Rd	Lima	14485	Torpey, Andrew J.	2776 Pond Rd		Lima, NY 14485	240	1	No	Southeast
58.-1-11.3	2804 Doran Rd	Lima	14485	Knox, Dwight A.	2804 Doran Rd		Lima, NY 14485	210	1	No	Southeast
58.-1-10.21	2954 Doran Rd	Lima	14485	Webster, Robert B.	2954 Doran Rd		Lima, NY 14485	210	1	No	Southeast
58.-1-11.41	2780 Doran Rd	Lima	14485	Bean, Brian A.	2780 Doran Rd		Lima, NY 14485	210	1	No	Southeast
58.-1-2.1	2760 Doran Rd	Lima	14485	Coleman, Cory L.	2760 Doran Rd		Lima, NY 14485	240	1	Yes	Southeast
58.-1-4.2	2680 Pond Rd	Lima	14485	Otto, Ronald P.	2680 Pond Rd		Lima, NY 14485	210	1	No	Southeast
58.-1-16	2689 Doran Rd	Lima	14485	Keithler, Michelle	2689 Doran Rd		Lima, NY 14485	210	1	No	Southeast
58.-1-4.12	2700 Pond Rd	Lima	14485	Chambery, John C.	2700 Pond Rd		Lima, NY 14485	210	1	No	Southeast
48.-1-26.4	2630 Doran Rd	Lima	14485	Januzzi, Christopher K.	2630 Doran Rd		Lima, NY 14485	210	1	No	Southeast
48.-1-26.3	2626 Doran Rd	Lima	14485	Brule, David A.	2626 Doran Rd		Lima, NY 14485	240	1	No	Southeast
48.-1-22.2	2620 Doran Rd	Lima	14485	Wilcox, Christopher R.	2620 Doran Rd		Lima, NY 14485	210	1	No	Southeast
48.-1-19.2	2651 Doran Rd	Lima	14485	Wagner, David Life use	2651 Doran Rd		Lima, NY 14485	240	1	No	Southeast
48.-1-22.121	2610 Doran Rd	Lima	14485	Hill, Raymond	2610 Doran Rd		Lima, NY 14485	210	1	No	Southeast
48.-1-22.122	2608 Doran Rd	Lima	14485	Hall, April E.	2608 Doran Rd		Lima, NY 14485	210	1	No	Southeast
48.-1-20	2607 Doran Rd	Lima	14485	Stock, Nikolas W.	2607 Doran Rd		Lima, NY 14485	210	1	No	Southeast
48.-1-18	2600 Pond Rd	Lima	14485	Torpey, Richard L.	2600 Pond Rd		Lima, NY 14485	240	1	No	Southeast
48.-1-17.2	2605 Pond Rd	Lima	14485	Michalski, Kurt E.	2605 Pond Rd		Lima, NY 14485	210	1	No	Southeast
48.-1-19.3	2601 Doran Rd	Lima	14485	Wemes, Catherine L.	2601 Doran Rd		Lima, NY 14485	210	1	No	Southeast
48.-1-19.12	2595 Doran Rd	Lima	14485	Carey, Stephen J.	2595 Doran Rd		Lima, NY 14485	210	1	No	Southeast
48.-1-22.111	7900 Chase Rd	Lima	14485	Livingston, Cassandra	7900 Chase Rd		Lima, NY 14485	210	1	No	Southeast
48.-1-22.114	7980 Chase Rd	Lima	14485	Villa, Rita	7980 Chase Rd		Lima, NY 14485	240	1	No	Southeast
48.-1-16.2	2560 Pond Rd	Lima	14485	Shanks, Deborah L.	2560 Pond Rd		Lima, NY 14485	210	1	No	Southeast
48.-1-17.1	2645 Pond Rd	Lima	14485	Michalski, Roland	2645 Pond Rd		Lima, NY 14485	210	1	No	Southeast
48.-1-16.12	2450 Pond Rd	Lima	14485	Shanks, David W.	2450 Pond Rd		Lima, NY 14485	210	1	No	Southeast
48.-1-7.119	2423 Doran Rd	Lima	14485	Decker, Brian Joseph	2423 Doran Rd		Lima, NY 14485	210	1	No	Southeast
48.-1-7.113	2409 Doran Rd	Lima	14485	Welsh, Edwin E.	2409 Doran Rd		Lima, NY 14485	210	1	No	Southeast
48.-1-13	2410 Doran Rd	Lima	14485	Gray, Kenneth W.	2410 Doran Rd		Lima, NY 14485	210	1	No	Southeast
48.-1-12	2400 Doran Rd	Lima	14485	Golden, Lisa A.	2400 Doran Rd		Lima, NY 14485	210	1	No	Southeast
48.-1-7.3	2389 Doran Rd	Lima	14485	Towner, Daniel M.	2389 Doran Rd		Lima, NY 14485	210	1	No	Southeast
48.-1-38.1	2370 Doran Rd	Lima	14485	Murphy, James C.	2370 Doran Rd		Lima, NY 14485	210	1	No	Southeast
48.-1-38.2	2366 Doran Rd	Lima	14485	Murphy, Timothy M.	2366 Doran Rd		Lima, NY 14485	210	1	No	Southeast
48.-1-7.22	2369 Doran Rd	Lima	14485	Queeno, Timothy J.	2369 Doran Rd		Lima, NY 14485	210	1	No	Southeast
48.-1-7.213	2401 Doran Rd	Lima	14485	Falk, Michael J.	2401 Doran Rd		Lima, NY 14485	240	1	No	Southeast
48.-1-8.1	2355 Doran Rd	Lima	14485	Butler, Malachi	2355 Doran Rd		Lima, NY 14485	210	1	No	Southeast
48.-1-9	2282 Doran Rd	Lima	14485	Reakes, Roger A.	2282 Doran Rd		Lima, NY 14485	210	1	No	Southeast
48.-1-3.22	2275 Doran Rd	Lima	14485	Clapp, Ralph A.	2275 Doran Rd		Lima, NY 14485	210	1	No	Southeast
48.-1-10.11	2360 Doran Rd	Lima	14485	Simpson, Tom	2360 Doran Rd		Lima, NY 14485	240	1	Yes	Southeast
48.-1-10.2	2270 Doran Rd	Lima	14485	West, Rayford J.	2270 Doran Rd		Lima, NY 14485	240	1	No	Southeast
48.-1-3.23	2269 Doran Rd	Lima	14485	Stein, Steven A.	2269 Doran Rd		Lima, NY 14485	210	1	No	Southeast
48.-1-3.24	2267 Doran Rd	Lima	14485	Spezzano, Mark A.	2267 Doran Rd		Lima, NY 14485	210	1	No	Southeast
48.-1-3.1	7980 Gleason Rd	Lima	14485	McCormick, Jana R.	7980 Gleason Rd		Lima, NY 14485	240	1	Yes	Southeast
48.-1-2.2	2130 Doran Rd	Lima	14485	2130 Doran Road, LLC,	3951 Convenience Cir		Canton, OH 44718	210	1	No	Southeast
38.-1-10.2	8059 Gleason Rd	Lima	14485	Zornow, Theodore H.	8059 Gleason Rd		Lima, NY 14485	210	1	No	Southeast
37.-1-24.122	2126 Doran Rd	Lima	14485	Creager, Joshua T.	2126 Doran Rd		Lima, NY 14485	210	1	No	Southeast
38.-1-11.2	2125 Doran Rd	Lima	14485	McCann, George J.	2125 Doran Rd		Lima, NY 14485	210	1	No	Southeast
37.-1-24.123	2096 Doran Rd	Lima	14485	Noto, Anthony	2096 Doran Rd		Lima, NY 14485	210	1	No	Southeast
37.-1-24.2	2090 Doran Rd	Lima	14485	Barber, William R.	2090 Doran Rd		Lima, NY 14485	210	1	No	Southeast
38.-1-11.12	2085 Doran Rd	Lima	14485	Cessna, Thomas	2085 Doran Rd		Lima, NY 14485	210	1	No	Southeast
38.-1-12	2045 Doran Rd	Lima	14485	Phelps, Helen	2045 Doran Rd		Lima, NY 14485	210	1	No	Southeast
37.-1-24.11	2044 Doran Rd	Lima	14485	Phelps, Laurie A.	2044 Doran Rd		Lima, NY 14485	240	1	No	Southeast
37.-1-23	2020 Doran Rd	Lima	14485	Coleman, Shea M.	2020 Doran Rd		Lima, NY 14485	210	1	No	Southeast
38.-1-15.22	2009 Doran Rd	Lima	14485	De Kramer, Lee A.	2009 Doran Rd		Lima, NY 14485	210	1	No	Southeast

Tax Map Id	Property Address	Municipality	Zip Code	Owner Name	Owner Address	P.O. Box	Owner City	Property Code	EDU	Ag-District	Area
37.-1-22	2010 Doran Rd	Lima	14485	De Kramer, Don	2010 Doran Rd		Lima, NY 14485	210	1	No	Southeast
37.-1-21	2000 Doran Rd	Lima	14485	Andrews, Mark	2000 Doran Rd		Lima, NY 14485	210	1	No	Southeast
37.-1-20	1890 Doran Rd	Lima	14485	Passmore, Tiffany M.	1890 Doran Rd		Lima, NY 14485	210	1	No	Southeast
37.-1-19.11	1886 Doran Rd	Lima	14485	Parmelee, Elizabeth J.	1886 Doran Rd		Lima, NY 14485	210	1	No	Southeast
37.-1-19.12	1880 Doran Rd	Lima	14485	Roth, George W.	1880 Doran Rd		Lima, NY 14485	210	1	No	Southeast
38.-1-15.1	1987 Doran Rd	Lima	14485	Caccamise, Scott N.	1987 Doran Rd		Lima, NY 14485	240	1	No	Southeast
37.-1-19.13	1872 Doran Rd	Lima	14485	Drake, Brian A.	1872 Doran Rd		Lima, NY 14485	210	1	No	Southeast
37.-1-19.14	1860 Doran Rd	Lima	14485	Stevens, Ronald R.	1860 Doran Rd		Lima, NY 14485	210	1	No	Southeast
37.-1-19.15	1854 Doran Rd	Lima	14485	Tatakis, Thomas J.	1854 Doran Rd		Lima, NY 14485	210	1	No	Southeast
37.-1-19.16	1848 Doran Rd	Lima	14485	Zea, Randall D.	1848 Doran Rd		Lima, NY 14485	210	1	No	Southeast
38.-1-14.112	1845 Doran Rd	Lima	14485	Blodgett, David J.	1845 Doran Rd		Lima, NY 14485	210	1	No	Southeast
37.-1-19.171	1842 Doran Rd	Lima	14485	Carson, William J.	1842 Doran Rd		Lima, NY 14485	210	1	No	Southeast
38.-1-14.12	1843 Doran Rd	Lima	14485	Nielsen, Paul	1843 Doran Rd		Lima, NY 14485	210	1	No	Southeast
37.-1-58.1	1830 Doran Rd	Lima	14485	McMullen, Thomas C.	1830 Doran Rd		Lima, NY 14485	210	1	No	Southeast
37.-1-17.1	1820 Doran Rd	Lima	14485	Vonglis, Andrew	1820 Doran Rd		Lima, NY 14485	210	1	No	Southeast
38.-1-14.2	1823 Doran Rd	Lima	14485	Smith, Eric D.	1823 Doran Rd		Lima, NY 14485	210	1	No	Southeast
58.-1-5.2	2695 Pond Rd	Lima	14485	Tanner, Jeffrey M.	2695 Pond Rd		Lima, NY 14485	210	1	No	Southeast
48.-1-4	8052 Gleason Rd	Lima	14485	Stephens, Sara J.	8052 Gleason Rd		Lima, NY 14485	240	1	No	Southeast
48.-1-3.261	8042 Gleason Rd	Lima	14485	Deville, Jennifer S.	8042 Gleason Rd		Lima, NY 14485	120	1	No	Southeast
38.-1-10.114	8067 Gleason Rd	Lima	14485	Myers, L. Victor	8067 Gleason Rd		Lima, NY 14485	210	1	No	Southeast
48.-1-39	2375 Pond Rd	Lima	14485	Rochester Touristen Verein Inc,	2375 Pond Rd		Lima, NY 14485	534	1	No	Southeast
48.-1-22.117	2562 Doran Rd	Lima	14485	Otterbein, Henrietta	2562 Doran Rd		Lima, NY 14485	210	1	No	Southeast
58.-1-9.1	2803 Doran Rd	Lima	14485	Holloway, Gregory J.	2803 Doran Rd		Lima, NY 14485	210	1	No	Southeast
27.-2-26.3	7526 Corby Rd	Lima	14485	Moore, John	7526 Corby Rd		Honeoye Falls, NY 14472	240	1	No	Northeast
27.-2-16	1279 York St	Lima	14485	Britt, Mark T.	1279 York St		Lima, NY 14485	210	1	No	Northeast
27.-2-17	1275 York St	Lima	14485	Clarke, Mona H.	1275 York St		Lima, NY 14485	210	1	No	Northeast
27.-2-26.14	7556 Corby Rd	Lima	14485	Kummer, Peter	7556 Corby Rd		Honeoye Falls, NY 14472	210	1	No	Northeast
27.-2-28.1	1278 York St	Lima	14485	White, Richard E. Life Use	1278 York St		Lima, NY 14485	210	1	No	Northeast
27.-2-29	1290 York St	Lima	14485	Pownall, Thomas G.	1290 York St		Lima, NY 14485	210	1	No	Northeast
27.-2-24.1	7553 Corby Rd	Lima	14485	Fletcher, Gerald	7553 Corby Rd		Honeoye Falls, NY 14472	210	1	No	Northeast
58.-1-7.1	Doran Rd	Lima	14485	Caccamise, Scott	1987 Doran Rd		Lima, NY 14485	105	2	Yes	Southeast
56.-1-4.1	2714 Poplar Hill Rd	Lima	14485	Tan Tradings LLC,	2714 Polpar Hill Rd		Lima, NY 14485	633	16.5	No	Southwest

Total 229.6