

# Final Map, Plan, and Report

For The

## Town of Lima Water District No. 5

December 2022



CPL  
ARCHITECTURE  
ENGINEERING  
PLANNING  
[CPLteam.com](http://CPLteam.com)



TABLE OF CONTENTS

I. GENERAL..... 1  
II. PROJECT PLANNING AREA ..... 1  
III. EXISTING FACILITIES..... 2  
IV. NEED FOR PROJECT ..... 3  
V. ALTERNATIVES CONSIDERED ..... 4  
VI. RECOMMENDED ALTERNATIVE..... 6  
VII. MISCELLANEOUS INFORMATION ..... 7  
VIII. CONCLUSIONS ..... 8

LIST OF FIGURES

FIGURE 1 PROJECT LOCATION MAP

LIST OF APPENDICES

APPENDIX A WATER DISTRICT BOUNDARY MAP  
APPENDIX B OPINION OF PROBABLE COSTS

THIS PAGE INTENTIONALLY LEFT BLANK

## **I. General**

The Town of Lima has received public interest in establishing a water district, along portions of Garden Street, Cleary Road, South Lima Road, Poplar Hill Road, Livonia Center Road, Woodruff Road, Briggs Road, NYS 15A, Clay Street, Doran Road, Jenks Road, Chase Road, Michigan Road, Doran Lane, Cavanaugh Road, Pond Road, Gleason Road, NYS 20, York Street, Bragg Street, Corby Road, Dalton Road, Heath Markham Road, Egan Road, and Gale Road as shown in Figure 1 at the end of this report.

A water district is a special use district required by Town Law where a specific area of the town receives a specific benefit. The cost for receiving this benefit is borne solely by the property owners in that specific area.

The purpose of this project is to provide a safe and reliable potable water supply and fire protection to residences in the proposed Town of Lima Water District No. 5.

## **II. Project Planning Area**

### **A. Location**

The proposed Water District will include a total of approximately 263,590 linear feet of 8-inch water main, hydrant, gate valves, and water services. The water main will be installed along portions Garden Street, Cleary Road, South Lima Road, Poplar Hill Road, Livonia Center Road, Woodruff Road, Briggs Road, NYS 15A, Clay Street, Doran Road, Jenks Road, Chase Road, Michigan Road, Doran Lane, Cavanaugh Road, Pond Road, Gleason Road, NYS 20, York Street, Bragg Street, Corby Road, Dalton Road, Heath Markham Road, Egan Road, and Gale Road of and will serve approximately 657 residential and commercial properties.

### **B. Environmental Resources Present**

There are farmlands present in the project area. All construction will be taking place in existing road right-of-way or easements, and proper construction mitigation and restoration efforts will be implemented based on standard practices common to the industry.

There are Federally and State regulated wetlands, but they will not be impacted by the project as the water main will either be installed in the road right-of-way or directional drilled. In addition, several Class C streams will be crossed as part of the project either under a cross culvert or drilled.

There are no known endangered species in the project area, but the area does have the potential for Northern Long-eared bats. Tree removal, if any, will be limited between April and September.

Historical properties and cultural resources will be further evaluated during design when the precise location of the proposed main can be identified. Construction will not proceed until SHPO is consulted and their approval is obtained.

### C. Growth Areas and Population Trends

According to the United States Census, the Town of Lima had a population of 4,541 in 2000, 4,305 in 2010, and 4,175 in 2020.

### D. Community Engagement

The Town Board has discussed the possibility of extending water to the proposed areas at several public meeting over the past 10-years. In addition, the Town sent out a public survey form to the properties in the proposed district, receiving 242 individual responses.

Approximately 71% of the surveys indicated a desire for public water at an annual cost ranging between \$900 and \$1,500 per year. 56% of the respondents indicated they were not satisfied with the quantity of their private water supply and 54% were concerned with the safety.

There will be additional public meetings should the project move forward to advise the public of construction information and for the District formation.

## III. Existing Facilities

### A. Location Map

The project area in the Town of Lima is not currently served by any water district. Refer to the project location map on Figure No. 1 at the end of this report.

### B. Existing Water Supply

The entire area of the proposed water district is presently served by private wells. The Town of Lima has received several complaints about the quality and quantity of the water in the area. Residents in this area have experienced the following problems:

1. **Insufficient quantity** of water is available for residential wells. Residents must conserve water by alternating shower days, alternating laundry days, or not washing clothes in their residences at all.
2. **Poor water quality** is predominant in the existing well supplies. The water quality requires some residents to either boil water for consumption or purchase bottled water for cooking and consumption.
3. **High cost** to operate and maintain existing well supplies. Several residents must purchase chemicals for softening and treatment systems and must

frequently replace their plumbing systems due to corrosion of their fixtures. Several residents currently pay over \$2,000 per year to operate and maintain their water system, which provides them with poor quality water and insufficient quantities at times.

4. **Fire Protection:** Currently, there is no water system to provide fire protection in the proposed water district. Likewise, there are no significant bodies of water in the vicinity that provide an adequate supply of water for fire protection.

C. Water Demands

The existing demands for the proposed service area are as follows:

**Single Family Homes**

Average Day 117,041 gpd  
(Based on 712 EDU's, each using 60,000 gallons per year)  
Maximum Day 234,082 gpd

**Commercial**

Average Day 4,438 gpd  
(Equates to 27 Single Family EDU's)  
Maximum Day 8,876 gpd

The future demands for the proposed service area will utilize a 1% increase per year. This increase considers population projections and the land use of the area.

## IV. Need for Project

A. Health and Safety

The proposed water main will provide safe potable water to the residents of the Town of Lima Water District and will eliminate the public health risks associated with the quality and quantity of ground water in the area.

B. System O & M

A water distribution network will replace highly expensive individual water treatment units; this will reduce the operation and maintenance costs borne by the residents at this time. The Town of Lima will contract with the LCWSA to provide retail service and operation and maintenance of the proposed service area.

C. Growth

While economic development is viewed as a project benefit, balancing economic development and land protection is necessary, critical, and has been considered for this project.

Agriculture is important to the Town of Lima, functioning as a part of the Town’s economic base as well as being the foundation for the rural character that the Town wishes to maintain.

The Town intends to follow NYS Department of Agriculture & Markets guidelines by passing a lateral restriction policy, which will not permit the Town to provide a lateral to any currently vacant farmland in an Agricultural District. In addition, the proposed district boundary for parcels in certified Agricultural Districts is limited to 75 feet from the centerline of the roadway.

Thus, there are no anticipated long-term impacts to the Agricultural Districts as a result of the proposed action including no change in use of agricultural/residential lands within any Agricultural Districts.

## **V. Alternatives Considered**

### **A. Description**

#### **1. Alternative 1 – Null Alternative**

Estimated Capital Cost: \$ 0

This alternative proposes to “do nothing”. The residents of the proposed Water District No. 5 would continue using their existing well treatment systems, some whose annual costs exceed \$1,500. Costs for the purchase of bottled water and off-site laundry services add an estimated \$500 to \$1,000 per year to the cost of a private well. This could mean escalating health problems and water shortages for the residents of the Town of Lima.

#### **2. Alternative 2 – New Water Distribution System**

Estimated Capital Cost: \$31,140,000

The proposed action includes the installation of approximately 263,590 linear feet of 8-inch water main to provide potable water and fire service. Fire hydrants will be located every 600 feet along the proposed water main. Gate valves will be installed every 1,000 feet and at every branch connection.

It is estimated that 7 PRV vaults will be required to reduce the pressure throughout the system as the water flows from south to north. The exact locations will not be known until detailed design is completed.

Water services (long and short side) will be provided for all properties requiring a service, from the water main to the property line.



The estimated costs for Alternative 2 is detailed in Appendix B.

## B. Design Criteria

The proposed Water District No. 5 has been designed to provide safe potable water and fire protection to the residents within the proposed service area.

## C. Map

The proposed Water District No. 5 map is included in Appendix A. The following guidelines were used to develop the proposed District boundaries:

1. Full parcel for any property with an existing home or business that could connect to the public water system not located in a NYS Certified Agricultural District.
2. 500' offset from the centerline of the roadway for any vacant parcel not located in a NYS Certified Agricultural District.
3. 75' offset from the centerline of the roadway for any vacant parcel located in a NYS Certified Agricultural District.
4. Partial parcel for any property with an existing home or business that could connect to the public water system located in a NYS Certified Agricultural District. The partial parcel will include a box out around the home or business, and will not include the full parcel.

## D. Environmental Impacts

There are no anticipated negative environmental impacts associated with the project. However, an environmental review will be done for the project. All construction will be done in existing road Right-of-Ways or easements, and proper construction mitigation and restoration efforts will be implemented.

## E. Advantages/Disadvantages

Although there are significant costs associated with Alternative 2, it is the most viable alternative as it is consistent with the goals and meets the needs of the Town of Lima. The advantages of Alternative 2 are as follows:

1. It will eliminate the ongoing health risks associated with the quality and quantity of ground water in the area.
2. Combined with other proposed water districts, it will be a step towards creating redundancy in the existing system increasing the reliability of potable water supply and fire flow.

## VI. Recommended Alternative

The recommended alternative is Alternative 2 - New Distribution System for the proposed Water District No. 5.

### A. Project Design

#### 1. Water Supply

The Town of Lima water main will receive water from the LCWSA.

#### 2. Treatment

The LCWSA obtains water from the City of Rochester Water Treatment Plant located on Hemlock Lake. The treated water meets all the state and federal drinking water standards.

#### 3. Storage

Water storage in the Town will be provided by a proposed LCWSA 3.0 million gallon (MG) within the Town of Livonia.

#### 4. Pumping Stations

A proposed LCWSA pumping station located along Pond Road will supply water to the Town.

#### 5. Distribution Layout

The entire district is shown in Figure 1 at the end of this report. The LCWSA will be responsible for system operation and maintenance. The distribution system will be sized for the needs of the service area.

#### 6. Water Services

The portion of the water service from the right-of-way to the main line will be the responsibility of the District. The portion from the right-of-way to the home will be the responsibility of the homeowner.

### B. Proposed Water District Costs

The residents of the proposed District will assume the cost for the project. The estimated project unit costs are based on financing through USDA Rural Development at a 2.75% interest rate for a 38-year term.

The estimated average annual water cost was estimated based on a retail rate of \$4.50/1,000 gallons from the LCWSA and an average usage of 60,000 gallons/unit/year, along with a base charge \$37 per quarter.

1. The estimated costs for the proposed project are detailed in Appendix B and summarized as follows:

Total Estimated Capital Cost	\$31,140,000
Estimated Grant	(\$20,200,000)
Net Project Costs	\$10,940,000
Annual Debt Service (38 years, 2.75%)	\$467,660
Estimated Debt Service/Unit (824.7 units)	\$567.07
Estimated Yearly Water Cost	\$410.00
<b>Total Estimated Unit Cost (Rounded)</b>	<b>\$978</b>

2. Equivalent Dwelling Units

Unit definition

- Any facility will be considered as a minimum of one (1) unit.
- Each single-family residential dwelling shall be considered to be one (1) unit. Included in this category will be single family houses and mobile homes.
- Multiple single-family dwellings on the same parcel of land will each be considered an individual unit.
- Vacant developable land not within the certified agricultural district will be assessed one-half (0.5) of a unit.
- Vacant undevelopable land not within the certified agricultural district will be assessed one-tenth (0.1) of a unit.
- Non-residential, commercial, and industrial facilities will be assigned an equivalent number of units based on usage.

3. Other One Time Costs

LCWSA Fee including Meter	\$650
Service Line	\$20/LF (\$1,000 Average)
Well Separation/ Plumbing Modifications	\$500

## VII. Miscellaneous Information

- A. Options for property owner's well

1. Abandon the well.
2. Keep well but separate it from public water plumbing.
3. Keep well and install backflow prevention.

B. Service Line Information

1. A service line will be installed to all residences, from the water main to the road Right-of-Way, for connection to the public water system.

C. Optional Water District Enhancements with Remaining Funds

1. Upsize water main diameters to allow for future growth of the water system and maintain above average fire flows.
2. Extend water mains to the District Boundaries and through road intersections.
3. Reimburse the costs of the any fees for the residents of the Water District.

D. Short Lived Assets

The water main, fire hydrants, valves, and water services should have a useful life of approximately 50 years with routine maintenance. Hydrants and valves may require replacement earlier if they are struck by a snowplow or damaged in an automobile accident.

E. Project Schedule

The project is anticipated to take place in several phases, with an overall schedule as follows:

Design & Permitting	9 Months
Bidding & Award	3 Months
Construction	36 Months

## VIII. Conclusions

The Town of Lima is committed to providing safe and reliable potable water supply and fire protection to its residents. This specific project will be instrumental in achieving that goal. It is recommended that the Town of Lima seek funding for completion of the project.

**Figure 1**

**Project Location Map**

THIS PAGE INTENTIONALLY LEFT BLANK

LEGEND

- PROPOSED TOWN WATER MAIN
- EXISTING TOWN WATER MAIN
- EXISTING WATER MAIN
- LCWSA PROJECT

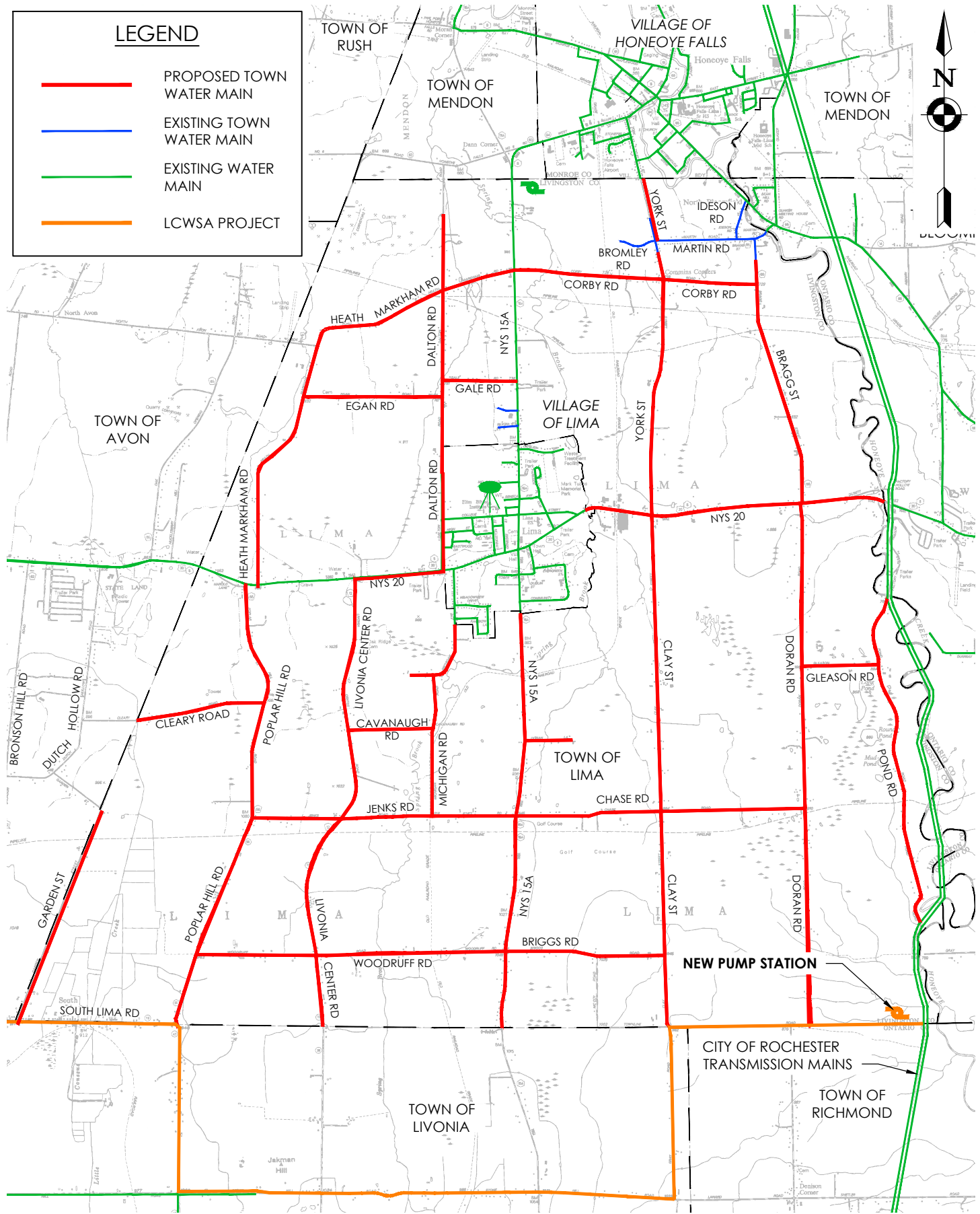
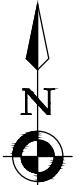

Referenced Drawings: None  
 Drawing Name: J:\PROJECTS\Lima, Town\General\Water\Town Wide Water\Town Wide Water 2022\_08\_02.dwg  
 Date last accessed: 8/24/2022 3:54 PM  
 Date last plotted: 8/24/2022 3:55 PM  
 Plotted By: Kathrine Schuster



205 ST. PAUL STREET, SUITE 500  
 ROCHESTER, NEW YORK 14604  
 TEL (800) 274-9000  
 FAX (585) 232-5834

**CPLteam.com**

ARCHITECTURE • ENGINEERING • PLANNING

DATE: 08/02/2022

DRAWN: NCB

CHECKED: ECW

SCALE: 1" = 5,000'

PROJ. #: 12372.00

LOCATION MAP

TOWN OF LIMA PROPOSED WATER

TOWN OF LIMA, NEW YORK

THIS PAGE INTENTIONALLY LEFT BLANK



## **Appendix A**

### **Water District Boundary Map**

THIS PAGE INTENTIONALLY LEFT BLANK

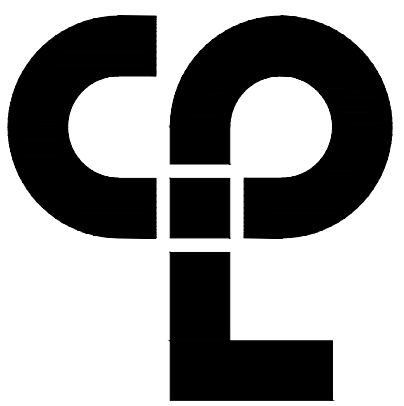

CPL | Architecture Engineering Planning  
 30 Century Hill Dr. Suite 104  
 Latham, NY 12110  
 CPLteam.com



**PROPOSED WATER DISTRICT No. 5**  
**6,527.56± ACRES**

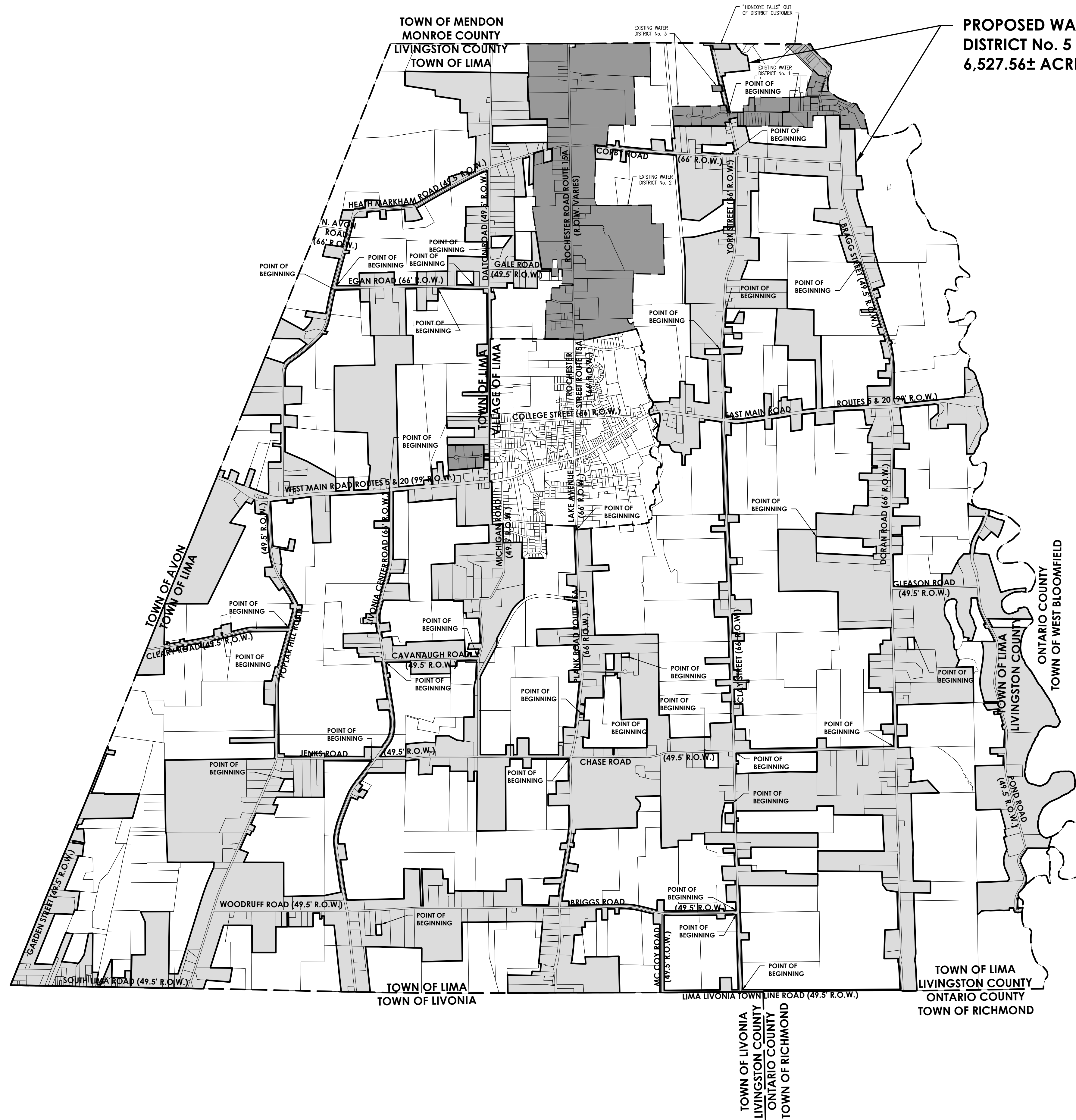

**PROJECT INFORMATION**

Project Number  
 12372.00  
 Client Name

**TOWN OF LIMA**

Project Name  
**TOWN OF LIMA PROPOSED WATER DISTRICT No. 5**

Project Address

**PROJECT ISSUE & REVISION SCHEDULE**

No. Date Description

**PROFESSIONAL STAMPS**

**FOR REVIEW ONLY  
 NOT FOR PERMIT OR  
 CONSTRUCTION**

NEW YORK STATE EDUCATION STATEMENT  
 IT IS A VIOLATION OF THE NEW YORK STATE EDUCATION LAW AND THE COMMISSIONER'S REGULATIONS FOR ANY PERSON, INCLUDING UNDER THE DIRECTION OF A LICENSED ARCHITECT, ENGINEER OR LAND SURVEYOR TO SEAL OR EXEMPT ANYWAY, IF AN INDIVIDUAL BEARING THE SEAL OF AN ARCHITECT, ENGINEER OR SURVEYOR IS ASSISTING THE PARTY SHALL APPEAR TO THE SEAL AND THE INDICATION ALTERED BY FOLLOWING BY THEIR SIGNATURE AND THE DATE OF SUCH ALTERATION, AND A SPECIFIC OCCURRENCE OF THE ALTERATION.

**SHEET INFORMATION**

Issued 12/06/2022 Scale 1" = 2,000'  
 Project Status

Drawn By KMS Checked By ECW

Drawing Title  
**TOWN OF LIMA PROPOSED WATER DISTRICT No. 5**

Revision Number

**XXX  
 X###**



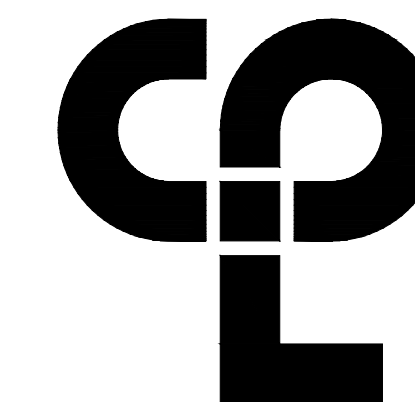

PROJECT INFORMATION

Project Number  
12372.00

Client Name  
TOWN OF LIMA

Project Name  
TOWN OF LIMA PROPOSED  
WATER DISTRICT NO. 5

Project Address  
ENTER VALUE

PROJECT ISSUE & REVISION SCHEDULE

No. Date Description



MATCH TO MAP C

MATCH TO MAP B

PROFESSIONAL STAMPS

FOR REVIEW ONLY  
NOT FOR PERMIT OR  
CONSTRUCTION

NEW ORDNANCE REQUIREMENTS  
This is a preliminary plan and does not constitute a final engineering or architectural drawing. It is intended for review only and should not be used for construction or other purposes without the approval of the engineer or architect. The user assumes all responsibility for the accuracy and completeness of the information provided.

SHEET INFORMATION  
Issue: 12/06/2022  
Scale: 1" = 500'  
Project Status: RME

Drawn By: EKW  
Checked By: EKW

Designing Firm: TOWN OF LIMA  
PROPOSED WATER  
DISTRICT NO. 5 - MAP A

Revision Number: XXX  
Revision Number: X###



MATCH TO MAP A

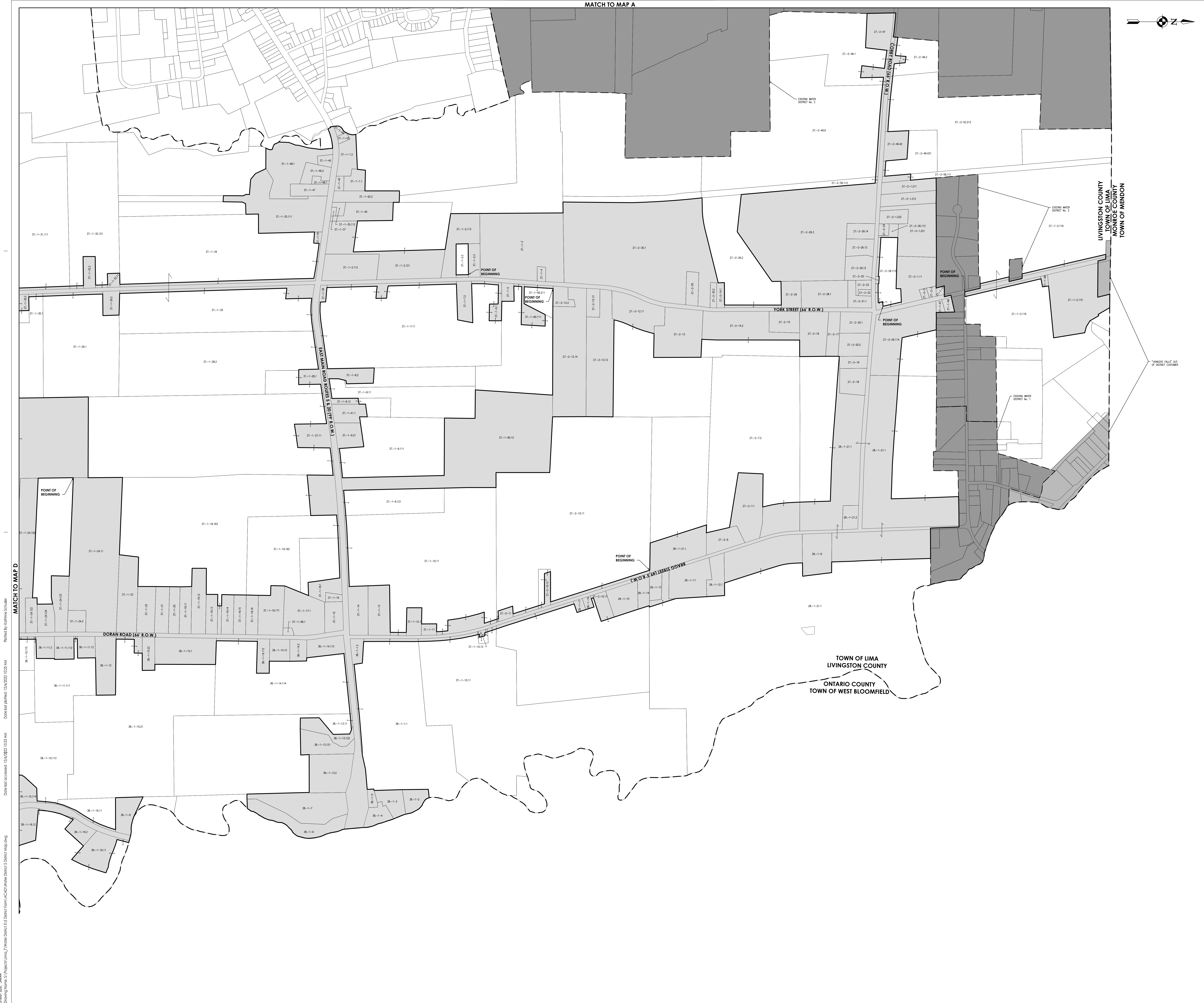

**PROJECT INFORMATION**  
 Project Number: 12372.00  
 Client: TOWN OF LIMA  
 Project Name: TOWN OF LIMA PROPOSED WATER DISTRICT NO. 5  
 Project Address: ENTER VALUE

**PROJECT ISSUE & REVISION SCHEDULE**  
 No. Date Description

MATCH TO MAP D

Drawn By: Kaitlyn Schuler

Date last modified: 12/06/2022 10:25 AM

Date last accessed: 12/06/2022 10:23 AM

Drawn By: Kaitlyn Schuler

Drawn By: Kaitlyn Schuler

PROFESSIONAL STAMPS

**FOR REVIEW ONLY  
 NOT FOR PERMIT OR  
 CONSTRUCTION**

**SHEET INFORMATION**  
 Issue: 12/06/2022  
 Scale: 1" = 500'  
 Project Status: RME  
 Drawn By: KME  
 Checked By: ECW  
 Designing Firm: TOWN OF LIMA  
 TOWN OF LIMA PROPOSED WATER DISTRICT NO. 5 - MAP B  
 Drawing Number: XXX  
 Revision Number: X###





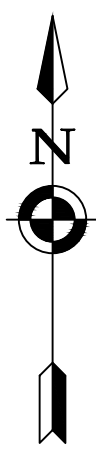

MATCH TO MAP A

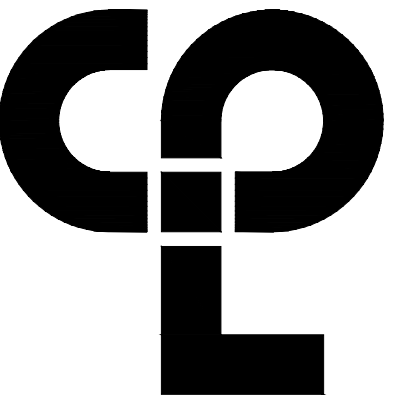

CFI | Architecture Engineering Planning  
30 Century Hill Dr. Suite 104  
Lorton, VA 22110  
CFIteam.com

PROJECT INFORMATION

Project Number: 12372.00  
Client Name: TOWN OF LIMA

Project Name: TOWN OF LIMA PROPOSED WATER DISTRICT NO. 5

Project Address: ENTER VALUE

PROJECT ISSUE & REVISION SCHEDULE

Rev. Date Description

PROFESSIONAL STAMPS

PROFESSIONAL STAMPS

FOR REVIEW ONLY  
NOT FOR PERMIT OR  
CONSTRUCTION

NEW YORK STATE REGISTRATION

As a condition of the registration process, the registrant must agree to the following conditions:  
1. The registrant shall maintain a current and accurate record of all work performed during the registration period.  
2. The registrant shall maintain a current and accurate record of all continuing education credits earned during the registration period.  
3. The registrant shall maintain a current and accurate record of all professional liability insurance coverage during the registration period.

SHEET INFORMATION

Issue: 12/06/2022 Scale: 1" = 500'  
Project Name: TOWN OF LIMA PROPOSED WATER DISTRICT NO. 5 - MAP C

Drawn By: RME Checked By: ECW

Designing Firm: TOWN OF LIMA

Project Name: PROPOSED WATER DISTRICT NO. 5 - MAP C

Drawing Number: XXX Revision Number: XXX

XXX

X###

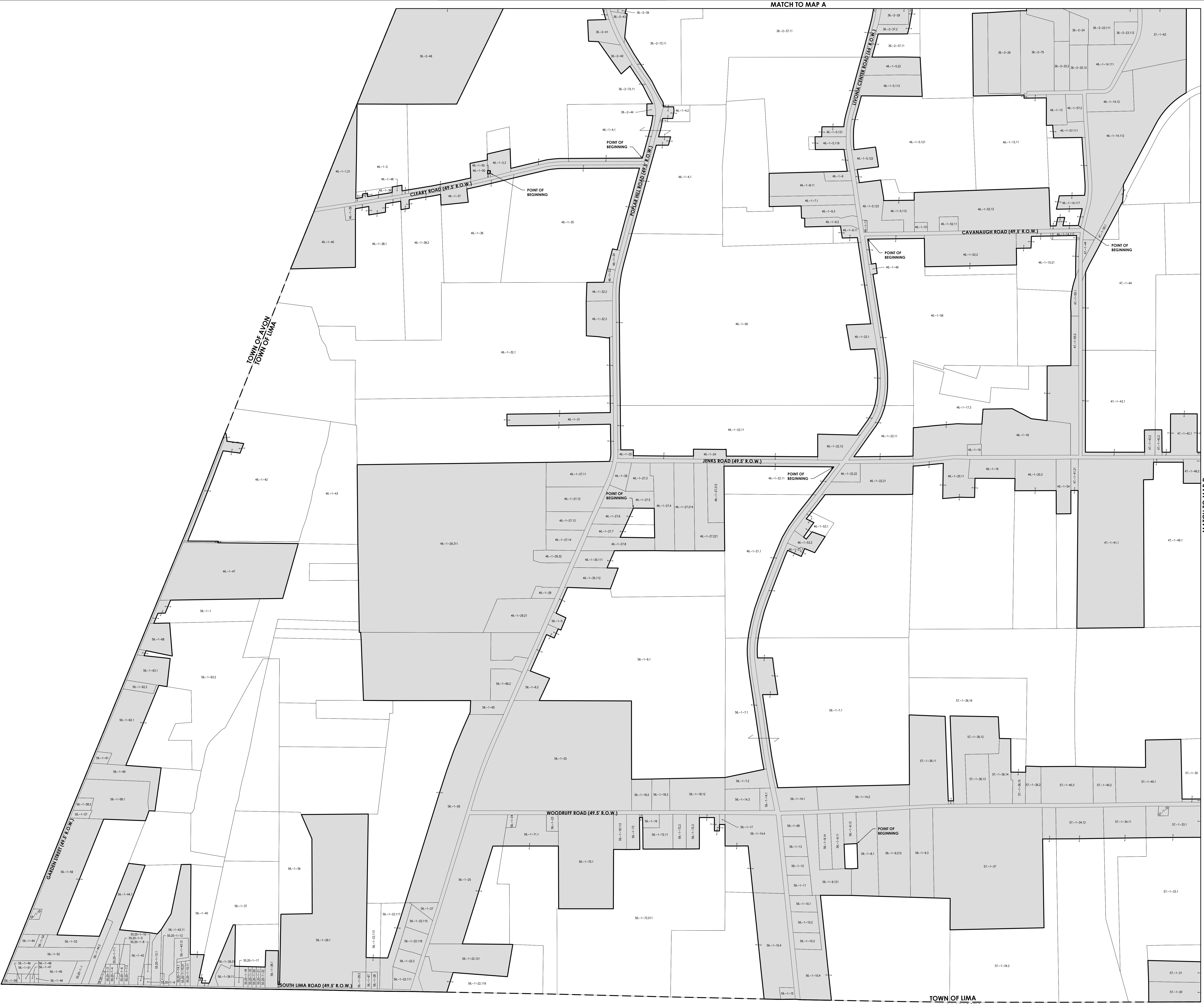

TOWN OF SAVON  
TOWN OF LIMA

TOWN OF LIMA  
TOWN OF LIVONIA

Sheet Size: 34x44  
Drawing Name: S:\Projects\Lima\_1\Water District 5\CD\Water District 5\CD\Water District 5\District Map.dwg  
Date last accessed: 12/6/2022 10:23 AM  
Plotted by: Koffinschulz  
Date last plotted: 12/6/2022 10:28 AM



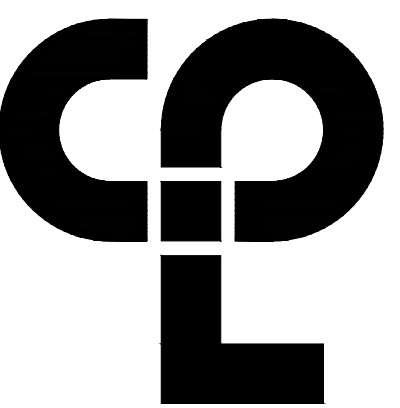

PROJECT INFORMATION

Project Number: 12372.00

Client: TOWN OF LIMA

Project Name: TOWN OF LIMA PROPOSED WATER DISTRICT NO. 5

Project Address: ENTER VALUE

ENTER VALUE

PROJECT ISSUE & REVISION SCHEDULE

Rev. Date Description

PROFESSIONAL STAMPS

FOR REVIEW ONLY  
NOT FOR PERMIT OR  
CONSTRUCTION

NEW YORK STATE LICENSE NUMBER

As a condition of the New York State License, the undersigned shall not be held responsible for any errors or omissions in this drawing or any other work prepared by the undersigned or any other person under the supervision of the undersigned. The undersigned shall not be held responsible for any errors or omissions in this drawing or any other work prepared by the undersigned or any other person under the supervision of the undersigned. The undersigned shall not be held responsible for any errors or omissions in this drawing or any other work prepared by the undersigned or any other person under the supervision of the undersigned.

SHEET INFORMATION

Issue: 12/06/2022 Scale: 1" = 500'

Project Status: RME

Drawn By: ECW

Checked By: ECW

Designing Firm: TOWN OF LIMA

PROPOSED WATER DISTRICT NO. 5 - MAP D

Drawing Number: XXX

Revision Number: X###

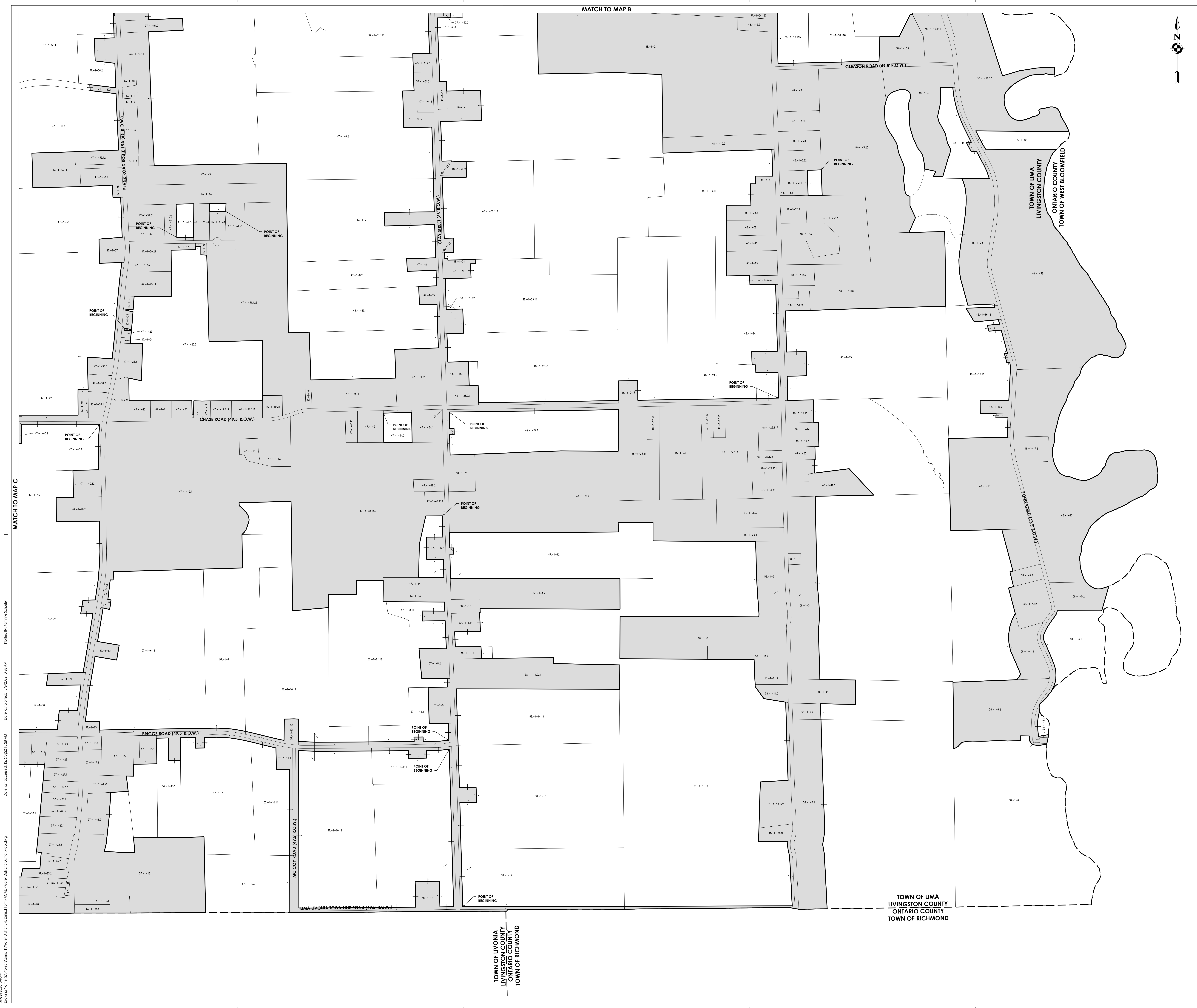

MATCH TO MAP B

MATCH TO MAP C

Planned by: Jeffery Schuler

Date last planned: 12/06/2022 10:28 AM

Date last accessed: 12/06/2022 10:28 AM

Project Name: T:\Projects\Livingston\Water District 5\DWG\Water District 5 District Map.dwg

Sheet Size: 34x44  
Drawing Name: S:\Projects\Livingston\Water District 5\DWG\Water District 5 District Map.dwg



**TOWN OF LIMA  
WATER DISTRICT NO. 5**

All that tract or parcel of land situate in the Town of Lima, County of Livingston, State of New York, being described as follows:

Using the New York State Plane NAD 83, west zone, U.S. Survey foot coordinate system, beginning at a point, whose Northing is 1071854.7613' and whose Easting is 1413914.1046'; thence,

1. Bearing N 13° 09' 07" W for a distance of 260.93 feet, more or less, to a point;
2. Bearing S 88° 52' 43" W for a distance of 36.25 feet, more or less, to a point;
3. Bearing S 88° 52' 43" W for a distance of 39.76 feet, more or less, to a point;
4. Bearing N 13° 12' 14" W for a distance of 489.26 feet, more or less, to a point;
5. Bearing S 89° 07' 26" E for a distance of 39.30 feet, more or less, to a point;
6. Bearing S 89° 07' 26" E for a distance of 37.52 feet, more or less, to a point;
7. Bearing N 13° 12' 39" W for a distance of 221.14 feet, more or less, to a point;
8. Bearing N 89° 36' 32" W for a distance of 36.55 feet, more or less, to a point;
9. Bearing N 89° 36' 32" W for a distance of 39.97 feet, more or less, to a point;
10. Bearing N 13° 10' 30" W for a distance of 746.02 feet, more or less, to a point;
11. Bearing N 12° 59' 26" W for a distance of 665.44 feet, more or less, to a point;
12. Bearing S 89° 11' 42" E for a distance of 38.74 feet, more or less, to a point;
13. Bearing S 89° 11' 42" E for a distance of 38.49 feet, more or less, to a point;
14. Bearing S 12° 59' 26" E for a distance of 130.07 feet, more or less, to a point;
15. Bearing S 89° 29' 37" E for a distance of 34.78 feet, more or less, to a point;
16. Bearing S 89° 29' 37" E for a distance of 479.42 feet, more or less, to a point;
17. Bearing S 89° 29' 37" E for a distance of 82.90 feet, more or less, to a point;
18. Bearing N 13° 46' 09" W for a distance of 205.11 feet, more or less, to a point;
19. Bearing S 89° 35' 19" E for a distance of 222.05 feet, more or less, to a point;
20. Bearing S 29° 57' 55" E for a distance of 218.48 feet, more or less, to a point;
21. Bearing N 65° 14' 35" E for a distance of 24.34 feet, more or less, to a point;

22. Bearing S 30° 11' 36" E for a distance of 169.03 feet, more or less, to a point;
23. Bearing S 58° 28' 10" E for a distance of 113.70 feet, more or less, to a point;
24. Bearing S 75° 30' 38" E for a distance of 101.85 feet, more or less, to a point;
25. Bearing S 09° 16' 23" E for a distance of 518.54 feet, more or less, to a point;
26. Bearing S 84° 27' 43" W for a distance of 856.63 feet, more or less, to a point;
27. Bearing S 07° 43' 43" E for a distance of 101.15 feet, more or less, to a point;
28. Bearing S 79° 38' 30" W for a distance of 134.22 feet, more or less, to a point;
29. Bearing S 13° 10' 30" E for a distance of 600.25 feet, more or less, to a point;
30. Bearing S 13° 12' 38" E for a distance of 659.32 feet, more or less, to a point;
31. Bearing S 13° 12' 19" E for a distance of 26.63 feet, more or less, to a point;
32. Bearing S 88° 45' 29" W for a distance of 77.63 feet, more or less, to the Point of Beginning.

Using the New York State Plane NAD 83, west zone, U.S. Survey foot coordinate system, beginning at a point, whose Northing is 1057430.9471' and whose Easting is 1408680.3843'; thence,

1. Bearing N 84° 36' 16" E for a distance of 501.00 feet, more or less, to a point;
2. Bearing S 01° 46' 47" E for a distance of 598.30 feet, more or less, to a point;
3. Bearing S 02° 04' 38" E for a distance of 689.81 feet, more or less, to a point;
4. Bearing N 87° 34' 35" E for a distance of 567.58 feet, more or less, to a point;
5. Bearing S 02° 33' 57" E for a distance of 199.64 feet, more or less, to a point;
6. Bearing S 87° 35' 24" W for a distance of 569.97 feet, more or less, to a point;
7. Bearing S 01° 39' 34" E for a distance of 347.73 feet, more or less, to a point;
8. Bearing S 01° 50' 31" E for a distance of 497.45 feet, more or less, to a point;
9. Bearing S 02° 37' 56" E for a distance of 262.07 feet, more or less, to a point;
10. Bearing S 02° 38' 01" E for a distance of 462.90 feet, more or less, to a point;
11. Bearing S 02° 48' 15" E for a distance of 496.02 feet, more or less, to a point;
12. Bearing S 02° 28' 18" E for a distance of 149.47 feet, more or less, to a point;
13. Bearing N 88° 56' 48" E for a distance of 1734.97 feet, more or less, to a point;

14. Bearing N 89° 46' 58" E for a distance of 451.39 feet, more or less, to a point;
15. Bearing S 01° 20' 00" E for a distance of 270.30 feet, more or less, to a point;
16. Bearing S 00° 00' 00" W for a distance of 47.15 feet, more or less, to a point;
17. Bearing S 00° 00' 00" W for a distance of 317.34 feet, more or less, to a point;
18. Bearing S 01° 00' 47" E for a distance of 710.39 feet, more or less, to a point;
19. Bearing S 00° 00' 00" W for a distance of 67.72 feet, more or less, to a point;
20. Bearing S 00° 01' 29" E for a distance of 217.63 feet, more or less, to a point;
21. Bearing S 00° 45' 16" E for a distance of 477.65 feet, more or less, to a point;
22. Bearing S 00° 31' 17" E for a distance of 691.31 feet, more or less, to a point;
23. Bearing N 87° 55' 22" E for a distance of 346.80 feet, more or less, to a point;
24. Bearing S 02° 03' 26" E for a distance of 791.39 feet, more or less, to a point;
25. Bearing N 88° 58' 14" E for a distance of 281.73 feet, more or less, to a point;
26. Bearing N 88° 36' 02" E for a distance of 700.74 feet, more or less, to a point;
27. Bearing N 88° 45' 37" E for a distance of 421.90 feet, more or less, to a point;
28. Bearing N 02° 02' 42" W for a distance of 470.69 feet, more or less, to a point;
29. Bearing N 87° 43' 42" E for a distance of 721.14 feet, more or less, to a point;
30. Bearing N 01° 50' 25" W for a distance of 116.06 feet, more or less, to a point;
31. Bearing N 02° 04' 36" W for a distance of 155.53 feet, more or less, to a point;
32. Bearing N 01° 37' 38" W for a distance of 39.84 feet, more or less, to a point;
33. Bearing N 01° 37' 38" W for a distance of 205.72 feet, more or less, to a point;
34. Bearing N 01° 37' 43" W for a distance of 203.58 feet, more or less, to a point;
35. Bearing S 88° 34' 44" W for a distance of 291.59 feet, more or less, to a point;
36. Bearing N 01° 53' 48" W for a distance of 300.64 feet, more or less, to a point;
37. Bearing N 87° 37' 07" E for a distance of 293.06 feet, more or less, to a point;
38. Bearing N 01° 36' 45" W for a distance of 177.52 feet, more or less, to a point;
39. Bearing N 01° 24' 06" W for a distance of 78.47 feet, more or less, to a point;

40. Bearing S 88° 09' 00" W for a distance of 475.75 feet, more or less, to a point;
41. Bearing N 02° 42' 45" W for a distance of 209.22 feet, more or less, to a point;
42. Bearing N 88° 22' 23" E for a distance of 480.39 feet, more or less, to a point;
43. Bearing N 01° 32' 44" W for a distance of 122.08 feet, more or less, to a point;
44. Bearing N 01° 52' 19" W for a distance of 427.93 feet, more or less, to a point;
45. Bearing S 88° 22' 23" W for a distance of 479.07 feet, more or less, to a point;
46. Bearing S 88° 18' 13" W for a distance of 345.94 feet, more or less, to a point;
47. Bearing N 01° 52' 19" W for a distance of 225.90 feet, more or less, to a point;
48. Bearing N 01° 36' 30" W for a distance of 1.18 feet, more or less, to a point;
49. Bearing N 89° 28' 31" E for a distance of 825.22 feet, more or less, to a point;
50. Bearing N 01° 52' 19" W for a distance of 16.33 feet, more or less, to a point;
51. Bearing N 01° 36' 30" W for a distance of 533.77 feet, more or less, to a point;
52. Bearing N 01° 36' 30" W for a distance of 133.77 feet, more or less, to a point;
53. Bearing N 01° 31' 08" W for a distance of 426.81 feet, more or less, to a point;
54. Bearing N 01° 56' 10" W for a distance of 292.83 feet, more or less, to a point;
55. Bearing S 88° 30' 00" W for a distance of 463.64 feet, more or less, to a point;
56. Bearing N 01° 47' 16" W for a distance of 609.10 feet, more or less, to a point;
57. Bearing N 89° 20' 46" E for a distance of 189.01 feet, more or less, to a point;
58. Bearing N 02° 15' 27" W for a distance of 305.98 feet, more or less, to a point;
59. Bearing N 01° 41' 09" W for a distance of 242.07 feet, more or less, to a point;
60. Bearing N 02° 02' 49" W for a distance of 66.47 feet, more or less, to a point;
61. Bearing N 89° 04' 30" E for a distance of 277.27 feet, more or less, to a point;
62. Bearing N 02° 28' 35" W for a distance of 134.87 feet, more or less, to a point;
63. Bearing N 01° 59' 35" W for a distance of 752.58 feet, more or less, to a point;
64. Bearing N 02° 12' 50" W for a distance of 617.15 feet, more or less, to a point;
65. Bearing N 02° 12' 50" W for a distance of 224.65 feet, more or less, to a point;



66. Bearing S 89° 12' 17" W for a distance of 478.05 feet, more or less, to a point;
67. Bearing N 00° 00' 00" E for a distance of 200.22 feet, more or less, to a point;
68. Bearing N 89° 15' 19" E for a distance of 470.94 feet, more or less, to a point;
69. Bearing N 01° 59' 09" W for a distance of 199.12 feet, more or less, to a point;
70. Bearing S 88° 06' 16" W for a distance of 183.73 feet, more or less, to a point;
71. Bearing N 01° 53' 47" W for a distance of 203.54 feet, more or less, to a point;
72. Bearing N 88° 58' 42" E for a distance of 183.83 feet, more or less, to a point;
73. Bearing N 01° 49' 41" W for a distance of 1200.05 feet, more or less, to a point;
74. Bearing N 01° 47' 34" W for a distance of 1608.28 feet, more or less, to a point;
75. Bearing N 01° 22' 16" W for a distance of 382.73 feet, more or less, to a point;
76. Bearing N 80° 13' 01" W for a distance of 193.24 feet, more or less, to a point;
77. Bearing N 82° 01' 56" W for a distance of 385.72 feet, more or less, to a point;
78. Bearing S 05° 49' 08" W for a distance of 89.52 feet, more or less, to a point;
79. Bearing N 85° 37' 20" W for a distance of 182.09 feet, more or less, to a point;
80. Bearing S 01° 22' 14" E for a distance of 921.67 feet, more or less, to a point;
81. Bearing N 90° 00' 00" W for a distance of 317.39 feet, more or less, to a point;
82. Bearing S 01° 03' 59" E for a distance of 207.15 feet, more or less, to a point;
83. Bearing S 88° 15' 57" W for a distance of 174.80 feet, more or less, to a point;
84. Bearing S 25° 07' 56" W for a distance of 62.33 feet, more or less, to a point;
85. Bearing S 00° 54' 43" W for a distance of 313.67 feet, more or less, to a point;
86. Bearing N 86° 49' 21" W for a distance of 100.47 feet, more or less, to a point;
87. Bearing N 00° 22' 39" E for a distance of 326.42 feet, more or less, to a point;
88. Bearing N 27° 08' 25" W for a distance of 50.07 feet, more or less, to a point;
89. Bearing N 02° 12' 15" E for a distance of 56.55 feet, more or less, to a point;
90. Bearing N 85° 15' 39" W for a distance of 249.90 feet, more or less, to a point;
91. Bearing N 50° 24' 43" W for a distance of 122.78 feet, more or less, to a point;

92. Bearing N 25° 14' 34" W for a distance of 188.80 feet, more or less, to a point;
93. Bearing N 89° 46' 28" W for a distance of 338.23 feet, more or less, to a point;
94. Bearing N 24° 36' 31" E for a distance of 14.84 feet, more or less, to a point;
95. Bearing N 23° 58' 51" E for a distance of 27.46 feet, more or less, to a point;
96. Bearing N 15° 57' 21" E for a distance of 20.29 feet, more or less, to a point;
97. Bearing N 06° 55' 01" E for a distance of 18.53 feet, more or less, to a point;
98. Bearing N 03° 21' 57" W for a distance of 18.99 feet, more or less, to a point;
99. Bearing N 36° 53' 31" W for a distance of 16.73 feet, more or less, to a point;
100. Bearing N 80° 08' 32" W for a distance of 13.03 feet, more or less, to a point;
101. Bearing N 77° 08' 09" W for a distance of 20.03 feet, more or less, to a point;
102. Bearing N 66° 35' 15" W for a distance of 18.24 feet, more or less, to a point;
103. Bearing N 64° 22' 38" W for a distance of 15.47 feet, more or less, to a point;
104. Bearing N 59° 22' 13" W for a distance of 17.51 feet, more or less, to a point;
105. Bearing N 26° 26' 08" W for a distance of 14.21 feet, more or less, to a point;
106. Bearing N 19° 11' 25" W for a distance of 13.58 feet, more or less, to a point;
107. Bearing N 21° 03' 13" W for a distance of 15.53 feet, more or less, to a point;
108. Bearing N 27° 14' 02" W for a distance of 21.95 feet, more or less, to a point;
109. Bearing N 35° 46' 38" W for a distance of 17.18 feet, more or less, to a point;
110. Bearing N 02° 22' 39" E for a distance of 167.11 feet, more or less, to a point;
111. Bearing N 21° 21' 34" E for a distance of 119.95 feet, more or less, to a point;
112. Bearing N 03° 39' 15" E for a distance of 48.15 feet, more or less, to a point;
113. Bearing N 14° 44' 05" E for a distance of 160.76 feet, more or less, to a point;
114. Bearing N 07° 36' 08" E for a distance of 208.60 feet, more or less, to a point;
115. Bearing N 05° 48' 53" W for a distance of 197.22 feet, more or less, to a point;
116. Bearing S 85° 56' 57" W for a distance of 45.62 feet, more or less, to a point;
117. Bearing S 82° 49' 54" W for a distance of 47.67 feet, more or less, to a point;

118. Bearing S 79° 38' 46" W for a distance of 47.67 feet, more or less, to a point;
119. Bearing S 76° 27' 36" W for a distance of 47.67 feet, more or less, to a point;
120. Bearing S 73° 16' 28" W for a distance of 47.67 feet, more or less, to a point;
121. Bearing S 70° 05' 18" W for a distance of 47.67 feet, more or less, to a point;
122. Bearing S 67° 29' 57" W for a distance of 29.83 feet, more or less, to a point;
123. Bearing S 66° 23' 21" W for a distance of 3.53 feet, more or less, to a point;
124. Bearing S 65° 51' 30" W for a distance of 12.39 feet, more or less, to a point;
125. Bearing N 29° 03' 26" W for a distance of 48.76 feet, more or less, to a point;
126. Bearing S 66° 33' 03" W for a distance of 10.48 feet, more or less, to a point;
127. Bearing N 08° 17' 38" W for a distance of 52.74 feet, more or less, to a point;
128. Bearing N 08° 17' 38" W for a distance of 22.29 feet, more or less, to a point;
129. Bearing N 06° 07' 07" W for a distance of 24.98 feet, more or less, to a point;
130. Bearing N 01° 47' 22" W for a distance of 28.40 feet, more or less, to a point;
131. Bearing N 15° 57' 10" E for a distance of 12.91 feet, more or less, to a point;
132. Bearing N 15° 57' 34" E for a distance of 16.14 feet, more or less, to a point;
133. Bearing N 27° 25' 48" E for a distance of 13.49 feet, more or less, to a point;
134. Bearing N 38° 10' 44" E for a distance of 15.80 feet, more or less, to a point;
135. Bearing N 49° 35' 54" E for a distance of 15.74 feet, more or less, to a point;
136. Bearing N 49° 51' 55" E for a distance of 18.58 feet, more or less, to a point;
137. Bearing N 66° 12' 33" E for a distance of 16.49 feet, more or less, to a point;
138. Bearing N 59° 22' 16" E for a distance of 13.93 feet, more or less, to a point;
139. Bearing N 47° 30' 47" E for a distance of 14.44 feet, more or less, to a point;
140. Bearing N 36° 24' 19" E for a distance of 10.47 feet, more or less, to a point;
141. Bearing N 30° 45' 18" E for a distance of 19.09 feet, more or less, to a point;
142. Bearing N 24° 55' 25" E for a distance of 13.69 feet, more or less, to a point;
143. Bearing N 27° 04' 59" E for a distance of 28.35 feet, more or less, to a point;

144. Bearing N 29° 22' 32" E for a distance of 16.28 feet, more or less, to a point;
145. Bearing N 17° 00' 13" E for a distance of 16.69 feet, more or less, to a point;
146. Bearing N 12° 01' 22" E for a distance of 21.31 feet, more or less, to a point;
147. Bearing N 11° 19' 01" E for a distance of 18.09 feet, more or less, to a point;
148. Bearing N 04° 17' 28" E for a distance of 17.79 feet, more or less, to a point;
149. Bearing N 05° 51' 36" W for a distance of 17.38 feet, more or less, to a point;
150. Bearing N 07° 18' 27" W for a distance of 17.44 feet, more or less, to a point;
151. Bearing N 14° 02' 57" W for a distance of 11.26 feet, more or less, to a point;
152. Bearing N 87° 23' 28" E for a distance of 276.08 feet, more or less, to a point;
153. Bearing N 87° 23' 28" E for a distance of 299.41 feet, more or less, to a point;
154. Bearing N 06° 18' 47" E for a distance of 133.13 feet, more or less, to a point;
155. Bearing S 88° 33' 04" E for a distance of 340.01 feet, more or less, to a point;
156. Bearing N 00° 00' 26" W for a distance of 568.12 feet, more or less, to a point;
157. Bearing N 90° 00' 00" E for a distance of 79.35 feet, more or less, to a point;
158. Bearing S 87° 33' 55" E for a distance of 109.79 feet, more or less, to a point;
159. Bearing S 00° 27' 31" W for a distance of 97.17 feet, more or less, to a point;
160. Bearing S 87° 50' 22" E for a distance of 298.94 feet, more or less, to a point;
161. Bearing S 00° 41' 06" E for a distance of 576.69 feet, more or less, to a point;
162. Bearing S 82° 02' 10" E for a distance of 7.17 feet, more or less, to a point;
163. Bearing S 82° 08' 24" E for a distance of 429.44 feet, more or less, to a point;
164. Bearing S 82° 01' 56" E for a distance of 78.31 feet, more or less, to a point;
165. Bearing N 01° 34' 24" W for a distance of 241.42 feet, more or less, to a point;
166. Bearing N 01° 30' 41" W for a distance of 821.26 feet, more or less, to a point;
167. Bearing N 01° 41' 05" W for a distance of 450.03 feet, more or less, to a point;
168. Bearing N 81° 16' 59" W for a distance of 595.21 feet, more or less, to a point;
169. Bearing N 00° 21' 56" W for a distance of 477.71 feet, more or less, to a point;

170. Bearing N 00° 21' 56" W for a distance of 1370.53 feet, more or less, to a point;
171. Bearing S 89° 09' 34" W for a distance of 179.26 feet, more or less, to a point;
172. Bearing N 00° 41' 55" E for a distance of 28.54 feet, more or less, to a point;
173. Bearing N 00° 40' 42" E for a distance of 99.31 feet, more or less, to a point;
174. Bearing N 00° 33' 06" E for a distance of 681.88 feet, more or less, to a point;
175. Bearing N 00° 23' 23" E for a distance of 319.53 feet, more or less, to a point;
176. Bearing N 01° 30' 11" W for a distance of 51.63 feet, more or less, to a point;
177. Bearing N 02° 01' 05" W for a distance of 187.01 feet, more or less, to a point;
178. Bearing N 02° 49' 30" W for a distance of 187.01 feet, more or less, to a point;
179. Bearing N 03° 37' 56" W for a distance of 187.01 feet, more or less, to a point;
180. Bearing N 04° 26' 22" W for a distance of 187.01 feet, more or less, to a point;
181. Bearing N 05° 14' 48" W for a distance of 187.01 feet, more or less, to a point;
182. Bearing N 06° 01' 46" W for a distance of 175.67 feet, more or less, to a point;
183. Bearing N 88° 50' 12" E for a distance of 240.43 feet, more or less, to a point;
184. Bearing N 84° 54' 20" E for a distance of 66.76 feet, more or less, to a point;
185. Bearing N 82° 38' 29" E for a distance of 66.76 feet, more or less, to a point;
186. Bearing N 80° 22' 39" E for a distance of 66.76 feet, more or less, to a point;
187. Bearing N 78° 06' 48" E for a distance of 66.76 feet, more or less, to a point;
188. Bearing N 76° 00' 44" E for a distance of 57.11 feet, more or less, to a point;
189. Bearing N 76° 06' 18" E for a distance of 864.50 feet, more or less, to a point;
190. Bearing N 03° 02' 30" W for a distance of 101.53 feet, more or less, to a point;
191. Bearing N 89° 44' 05" E for a distance of 369.81 feet, more or less, to a point;
192. Bearing N 00° 01' 39" W for a distance of 391.78 feet, more or less, to a point;
193. Bearing N 00° 04' 39" E for a distance of 542.51 feet, more or less, to a point;
194. Bearing S 89° 14' 35" W for a distance of 389.47 feet, more or less, to a point;
195. Bearing S 00° 16' 19" E for a distance of 149.17 feet, more or less, to a point;

196. Bearing S 55° 02' 06" W for a distance of 996.35 feet, more or less, to a point;
197. Bearing N 83° 49' 59" W for a distance of 616.89 feet, more or less, to a point;
198. Bearing N 04° 57' 44" W for a distance of 956.96 feet, more or less, to a point;
199. Bearing N 04° 44' 50" W for a distance of 1252.67 feet, more or less, to a point;
200. Bearing N 86° 02' 38" W for a distance of 240.49 feet, more or less, to a point;
201. Bearing N 86° 00' 16" W for a distance of 381.25 feet, more or less, to a point;
202. Bearing N 86° 13' 42" W for a distance of 424.91 feet, more or less, to a point;
203. Bearing N 85° 20' 40" W for a distance of 377.70 feet, more or less, to a point;
204. Bearing N 83° 39' 09" W for a distance of 323.36 feet, more or less, to a point;
205. Bearing S 01° 09' 41" E for a distance of 378.24 feet, more or less, to a point;
206. Bearing N 83° 39' 09" W for a distance of 199.53 feet, more or less, to a point;
207. Bearing N 06° 54' 49" E for a distance of 375.02 feet, more or less, to a point;
208. Bearing N 83° 39' 09" W for a distance of 15.86 feet, more or less, to a point;
209. Bearing N 82° 14' 49" W for a distance of 284.17 feet, more or less, to a point;
210. Bearing S 06° 54' 49" W for a distance of 353.97 feet, more or less, to a point;
211. Bearing N 87° 22' 01" W for a distance of 564.94 feet, more or less, to a point;
212. Bearing N 01° 04' 11" W for a distance of 395.38 feet, more or less, to a point;
213. Bearing N 01° 04' 11" W for a distance of 44.13 feet, more or less, to a point;
214. Bearing N 01° 04' 11" W for a distance of 31.15 feet, more or less, to a point;
215. Bearing S 86° 07' 04" E for a distance of 62.09 feet, more or less, to a point;
216. Bearing S 84° 29' 08" E for a distance of 253.55 feet, more or less, to a point;
217. Bearing S 82° 17' 22" E for a distance of 83.28 feet, more or less, to a point;
218. Bearing N 05° 04' 22" E for a distance of 31.87 feet, more or less, to a point;
219. Bearing N 05° 04' 22" E for a distance of 43.21 feet, more or less, to a point;
220. Bearing S 82° 17' 22" E for a distance of 129.12 feet, more or less, to a point;
221. Bearing S 82° 14' 49" E for a distance of 171.21 feet, more or less, to a point;

- 222. Bearing N 05° 04' 22" E for a distance of 175.19 feet, more or less, to a point;
- 223. Bearing S 82° 14' 49" E for a distance of 104.12 feet, more or less, to a point;
- 224. Bearing S 05° 15' 26" E for a distance of 179.61 feet, more or less, to a point;
- 225. Bearing S 82° 14' 49" E for a distance of 80.26 feet, more or less, to a point;
- 226. Bearing S 83° 39' 09" E for a distance of 481.55 feet, more or less, to a point;
- 227. Bearing S 85° 20' 40" E for a distance of 374.33 feet, more or less, to a point;
- 228. Bearing S 86° 13' 42" E for a distance of 186.07 feet, more or less, to a point;
- 229. Bearing N 02° 43' 23" W for a distance of 346.19 feet, more or less, to a point;
- 230. Bearing S 86° 20' 13" E for a distance of 468.02 feet, more or less, to a point;
- 231. Bearing S 05° 05' 03" E for a distance of 349.99 feet, more or less, to a point;
- 232. Bearing S 86° 00' 16" E for a distance of 136.68 feet, more or less, to a point;
- 233. Bearing S 86° 02' 38" E for a distance of 115.26 feet, more or less, to a point;
- 234. Bearing N 04° 53' 05" W for a distance of 430.11 feet, more or less, to a point;
- 235. Bearing S 86° 02' 38" E for a distance of 102.59 feet, more or less, to a point;
- 236. Bearing N 05° 04' 43" W for a distance of 424.42 feet, more or less, to a point;
- 237. Bearing N 89° 15' 08" E for a distance of 205.69 feet, more or less, to a point;
- 238. Bearing S 89° 17' 35" E for a distance of 208.35 feet, more or less, to a point;
- 239. Bearing N 89° 40' 12" E for a distance of 205.00 feet, more or less, to a point;
- 240. Bearing N 89° 40' 13" E for a distance of 345.00 feet, more or less, to a point;
- 241. Bearing N 89° 40' 12" E for a distance of 342.52 feet, more or less, to a point;
- 242. Bearing S 89° 21' 25" E for a distance of 472.09 feet, more or less, to a point;
- 243. Bearing N 89° 41' 48" E for a distance of 33.23 feet, more or less, to a point;
- 244. Bearing N 15° 10' 33" W for a distance of 140.37 feet, more or less, to a point;
- 245. Bearing S 89° 41' 01" E for a distance of 102.30 feet, more or less, to a point;
- 246. Bearing S 89° 41' 01" E for a distance of 39.53 feet, more or less, to a point;
- 247. Bearing S 89° 41' 01" E for a distance of 37.18 feet, more or less, to a point;

248. Bearing N 13° 11' 40" W for a distance of 111.33 feet, more or less, to a point;
249. Bearing N 77° 28' 41" E for a distance of 36.32 feet, more or less, to a point;
250. Bearing N 77° 28' 41" E for a distance of 248.07 feet, more or less, to a point;
251. Bearing S 01° 05' 20" E for a distance of 154.41 feet, more or less, to a point;
252. Bearing S 01° 48' 14" E for a distance of 148.64 feet, more or less, to a point;
253. Bearing N 88° 41' 02" E for a distance of 92.62 feet, more or less, to a point;
254. Bearing S 88° 53' 18" E for a distance of 109.64 feet, more or less, to a point;
255. Bearing N 89° 20' 30" E for a distance of 81.84 feet, more or less, to a point;
256. Bearing S 13° 00' 23" E for a distance of 180.48 feet, more or less, to a point;
257. Bearing S 13° 04' 56" E for a distance of 395.92 feet, more or less, to a point;
258. Bearing S 84° 22' 53" E for a distance of 202.10 feet, more or less, to a point;
259. Bearing S 85° 03' 37" E for a distance of 302.12 feet, more or less, to a point;
260. Bearing S 85° 37' 21" E for a distance of 124.36 feet, more or less, to a point;
261. Bearing S 85° 37' 21" E for a distance of 196.08 feet, more or less, to a point;
262. Bearing S 85° 55' 36" E for a distance of 347.97 feet, more or less, to a point;
263. Bearing S 85° 36' 07" E for a distance of 482.19 feet, more or less, to a point;
264. Bearing S 86° 20' 51" E for a distance of 440.25 feet, more or less, to a point;
265. Bearing S 88° 05' 52" E for a distance of 413.31 feet, more or less, to a point;
266. Bearing S 88° 14' 11" E for a distance of 148.81 feet, more or less, to a point;
267. Bearing N 01° 46' 18" W for a distance of 603.19 feet, more or less, to a point;
268. Bearing N 02° 07' 40" W for a distance of 503.74 feet, more or less, to a point;
269. Bearing N 88° 42' 57" E for a distance of 58.40 feet, more or less, to a point;
270. Bearing N 88° 51' 33" E for a distance of 216.62 feet, more or less, to a point;
271. Bearing N 89° 28' 35" E for a distance of 203.77 feet, more or less, to a point;
272. Bearing N 89° 28' 35" E for a distance of 21.34 feet, more or less, to a point;
273. Bearing S 02° 07' 40" E for a distance of 470.36 feet, more or less, to a point;



274. Bearing N 89° 43' 41" E for a distance of 22.76 feet, more or less, to a point;
275. Bearing N 89° 43' 41" E for a distance of 308.93 feet, more or less, to a point;
276. Bearing N 89° 48' 55" E for a distance of 168.57 feet, more or less, to a point;
277. Bearing S 01° 46' 32" E for a distance of 806.80 feet, more or less, to a point;
278. Bearing S 02° 17' 19" E for a distance of 321.76 feet, more or less, to a point;
279. Bearing S 02° 58' 40" E for a distance of 164.56 feet, more or less, to a point;
280. Bearing S 01° 53' 23" E for a distance of 230.73 feet, more or less, to a point;
281. Bearing S 01° 39' 08" E for a distance of 103.14 feet, more or less, to a point;
282. Bearing S 89° 39' 50" E for a distance of 176.27 feet, more or less, to a point;
283. Bearing S 07° 01' 38" E for a distance of 480.22 feet, more or less, to a point;
284. Bearing S 89° 24' 46" W for a distance of 219.26 feet, more or less, to a point;
285. Bearing S 02° 07' 26" E for a distance of 86.75 feet, more or less, to a point;
286. Bearing S 03° 15' 11" E for a distance of 88.16 feet, more or less, to a point;
287. Bearing S 05° 57' 23" E for a distance of 66.57 feet, more or less, to a point;
288. Bearing S 09° 45' 32" E for a distance of 74.18 feet, more or less, to a point;
289. Bearing S 12° 59' 31" E for a distance of 63.36 feet, more or less, to a point;
290. Bearing S 17° 00' 19" E for a distance of 231.02 feet, more or less, to a point;
291. Bearing S 17° 50' 19" E for a distance of 414.28 feet, more or less, to a point;
292. Bearing S 17° 54' 01" E for a distance of 306.95 feet, more or less, to a point;
293. Bearing N 89° 13' 20" E for a distance of 206.27 feet, more or less, to a point;
294. Bearing S 03° 39' 44" E for a distance of 294.31 feet, more or less, to a point;
295. Bearing S 03° 26' 53" E for a distance of 507.44 feet, more or less, to a point;
296. Bearing S 17° 44' 47" E for a distance of 460.84 feet, more or less, to a point;
297. Bearing S 89° 54' 15" W for a distance of 22.39 feet, more or less, to a point;
298. Bearing S 17° 29' 55" E for a distance of 193.53 feet, more or less, to a point;
299. Bearing S 18° 09' 08" E for a distance of 413.45 feet, more or less, to a point;

300. Bearing S 18° 09' 08" E for a distance of 225.00 feet, more or less, to a point;
301. Bearing S 71° 42' 49" W for a distance of 404.11 feet, more or less, to a point;
302. Bearing S 71° 42' 49" W for a distance of 2.63 feet, more or less, to a point;
303. Bearing S 17° 28' 30" E for a distance of 36.59 feet, more or less, to a point;
304. Bearing N 72° 03' 38" E for a distance of 146.45 feet, more or less, to a point;
305. Bearing S 17° 23' 31" E for a distance of 141.14 feet, more or less, to a point;
306. Bearing S 18° 26' 57" E for a distance of 152.82 feet, more or less, to a point;
307. Bearing S 71° 30' 31" W for a distance of 148.86 feet, more or less, to a point;
308. Bearing S 17° 40' 47" E for a distance of 663.52 feet, more or less, to a point;
309. Bearing S 17° 43' 35" E for a distance of 509.55 feet, more or less, to a point;
310. Bearing S 18° 40' 35" E for a distance of 171.65 feet, more or less, to a point;
311. Bearing S 18° 40' 35" E for a distance of 45.62 feet, more or less, to a point;
312. Bearing S 17° 44' 25" E for a distance of 103.55 feet, more or less, to a point;
313. Bearing S 17° 44' 25" E for a distance of 51.69 feet, more or less, to a point;
314. Bearing N 86° 56' 43" E for a distance of 51.69 feet, more or less, to a point;
315. Bearing S 17° 44' 25" E for a distance of 0.56 feet, more or less, to a point;
316. Bearing S 14° 39' 38" E for a distance of 88.78 feet, more or less, to a point;
317. Bearing S 83° 22' 44" W for a distance of 46.97 feet, more or less, to a point;
318. Bearing S 83° 22' 44" W for a distance of 3.53 feet, more or less, to a point;
319. Bearing S 14° 39' 38" E for a distance of 25.25 feet, more or less, to a point;
320. Bearing S 14° 39' 38" E for a distance of 83.33 feet, more or less, to a point;
321. Bearing S 11° 30' 25" E for a distance of 188.36 feet, more or less, to a point;
322. Bearing S 08° 04' 40" E for a distance of 192.62 feet, more or less, to a point;
323. Bearing S 05° 28' 40" E for a distance of 162.00 feet, more or less, to a point;
324. Bearing S 02° 42' 36" E for a distance of 187.70 feet, more or less, to a point;
325. Bearing S 01° 13' 33" E for a distance of 171.14 feet, more or less, to a point;

326. Bearing S 01° 13' 33" E for a distance of 87.03 feet, more or less, to a point;
327. Bearing S 00° 15' 05" W for a distance of 436.95 feet, more or less, to a point;
328. Bearing S 00° 07' 21" E for a distance of 376.76 feet, more or less, to a point;
329. Bearing S 86° 33' 57" E for a distance of 356.02 feet, more or less, to a point;
330. Bearing S 08° 36' 07" E for a distance of 136.20 feet, more or less, to a point;
331. Bearing N 84° 18' 21" E for a distance of 146.89 feet, more or less, to a point;
332. Bearing N 84° 09' 37" E for a distance of 712.51 feet, more or less, to a point;
333. Bearing N 85° 18' 34" E for a distance of 514.49 feet, more or less, to a point;
334. Bearing N 87° 46' 44" E for a distance of 120.80 feet, more or less, to a point;
335. Bearing N 77° 35' 01" E for a distance of 247.81 feet, more or less, to a point;
336. Bearing N 85° 09' 49" E for a distance of 327.15 feet, more or less, to a point;
337. Bearing N 03° 10' 17" W for a distance of 107.37 feet, more or less, to a point;
338. Bearing N 75° 50' 41" E for a distance of 24.33 feet, more or less, to a point;
339. Bearing N 01° 42' 47" W for a distance of 464.09 feet, more or less, to a point;
340. Bearing N 00° 40' 39" W for a distance of 427.49 feet, more or less, to a point;
341. Bearing N 84° 11' 42" E for a distance of 138.48 feet, more or less, to a point;
342. Bearing S 21° 27' 48" E for a distance of 37.37 feet, more or less, to a point;
343. Bearing S 33° 42' 40" E for a distance of 31.35 feet, more or less, to a point;
344. Bearing S 51° 43' 57" E for a distance of 30.08 feet, more or less, to a point;
345. Bearing S 59° 17' 05" E for a distance of 53.50 feet, more or less, to a point;
346. Bearing S 70° 43' 26" E for a distance of 26.34 feet, more or less, to a point;
347. Bearing S 49° 35' 49" E for a distance of 44.07 feet, more or less, to a point;
348. Bearing S 45° 01' 22" E for a distance of 38.66 feet, more or less, to a point;
349. Bearing S 30° 00' 06" E for a distance of 37.29 feet, more or less, to a point;
350. Bearing S 28° 05' 31" E for a distance of 42.24 feet, more or less, to a point;
351. Bearing S 27° 10' 07" E for a distance of 54.45 feet, more or less, to a point;

- 352. Bearing S 12° 18' 17" E for a distance of 99.15 feet, more or less, to a point;
- 353. Bearing S 18° 02' 52" E for a distance of 56.17 feet, more or less, to a point;
- 354. Bearing S 22° 35' 49" E for a distance of 155.87 feet, more or less, to a point;
- 355. Bearing S 19° 59' 57" E for a distance of 43.62 feet, more or less, to a point;
- 356. Bearing S 16° 50' 03" E for a distance of 55.80 feet, more or less, to a point;
- 357. Bearing S 19° 03' 39" E for a distance of 110.38 feet, more or less, to a point;
- 358. Bearing S 13° 27' 32" E for a distance of 58.75 feet, more or less, to a point;
- 359. Bearing S 24° 05' 34" E for a distance of 63.94 feet, more or less, to a point;
- 360. Bearing S 19° 59' 54" E for a distance of 43.62 feet, more or less, to a point;
- 361. Bearing S 13° 20' 05" E for a distance of 48.50 feet, more or less, to a point;
- 362. Bearing S 10° 26' 43" E for a distance of 47.99 feet, more or less, to a point;
- 363. Bearing S 00° 00' 00" W for a distance of 49.68 feet, more or less, to a point;
- 364. Bearing S 05° 00' 33" E for a distance of 65.02 feet, more or less, to a point;
- 365. Bearing S 05° 00' 33" E for a distance of 250.28 feet, more or less, to a point;
- 366. Bearing S 13° 00' 17" E for a distance of 16.57 feet, more or less, to a point;
- 367. Bearing S 16° 24' 03" E for a distance of 22.01 feet, more or less, to a point;
- 368. Bearing S 24° 09' 49" E for a distance of 39.48 feet, more or less, to a point;
- 369. Bearing S 18° 59' 04" E for a distance of 42.03 feet, more or less, to a point;
- 370. Bearing S 10° 24' 57" E for a distance of 61.88 feet, more or less, to a point;
- 371. Bearing S 10° 32' 52" E for a distance of 54.32 feet, more or less, to a point;
- 372. Bearing S 16° 37' 10" E for a distance of 73.88 feet, more or less, to a point;
- 373. Bearing S 24° 40' 12" E for a distance of 62.65 feet, more or less, to a point;
- 374. Bearing S 20° 09' 07" E for a distance of 39.69 feet, more or less, to a point;
- 375. Bearing S 12° 53' 06" E for a distance of 89.19 feet, more or less, to a point;
- 376. Bearing S 06° 27' 50" E for a distance of 66.25 feet, more or less, to a point;
- 377. Bearing S 02° 47' 41" E for a distance of 50.98 feet, more or less, to a point;

378. Bearing S 06° 29' 17" W for a distance of 55.00 feet, more or less, to a point;
379. Bearing S 14° 48' 30" W for a distance of 68.09 feet, more or less, to a point;
380. Bearing S 14° 41' 15" W for a distance of 53.93 feet, more or less, to a point;
381. Bearing S 34° 08' 09" W for a distance of 46.52 feet, more or less, to a point;
382. Bearing S 41° 39' 23" W for a distance of 44.88 feet, more or less, to a point;
383. Bearing S 58° 09' 16" W for a distance of 54.14 feet, more or less, to a point;
384. Bearing S 41° 50' 40" W for a distance of 39.75 feet, more or less, to a point;
385. Bearing S 47° 53' 08" W for a distance of 35.19 feet, more or less, to a point;
386. Bearing S 45° 01' 22" W for a distance of 38.66 feet, more or less, to a point;
387. Bearing S 32° 22' 06" W for a distance of 44.11 feet, more or less, to a point;
388. Bearing S 23° 00' 15" W for a distance of 44.53 feet, more or less, to a point;
389. Bearing S 01° 30' 36" W for a distance of 47.21 feet, more or less, to a point;
390. Bearing S 11° 59' 08" W for a distance of 41.90 feet, more or less, to a point;
391. Bearing S 26° 35' 00" W for a distance of 33.33 feet, more or less, to a point;
392. Bearing S 15° 16' 00" W for a distance of 42.49 feet, more or less, to a point;
393. Bearing S 07° 42' 07" W for a distance of 46.37 feet, more or less, to a point;
394. Bearing S 19° 06' 28" W for a distance of 34.17 feet, more or less, to a point;
395. Bearing S 22° 19' 21" W for a distance of 52.36 feet, more or less, to a point;
396. Bearing S 29° 45' 53" W for a distance of 50.08 feet, more or less, to a point;
397. Bearing S 29° 55' 08" W for a distance of 57.32 feet, more or less, to a point;
398. Bearing S 37° 53' 50" W for a distance of 42.50 feet, more or less, to a point;
399. Bearing S 28° 19' 09" W for a distance of 55.02 feet, more or less, to a point;
400. Bearing S 12° 36' 11" W for a distance of 44.46 feet, more or less, to a point;
401. Bearing S 34° 24' 08" W for a distance of 28.60 feet, more or less, to a point;
402. Bearing S 35° 55' 50" W for a distance of 44.48 feet, more or less, to a point;
403. Bearing S 87° 30' 59" W for a distance of 154.85 feet, more or less, to a point;

404. Bearing S 89° 18' 58" W for a distance of 82.93 feet, more or less, to a point;
405. Bearing N 01° 29' 26" W for a distance of 1024.27 feet, more or less, to a point;
406. Bearing S 89° 53' 17" W for a distance of 622.39 feet, more or less, to a point;
407. Bearing S 02° 43' 42" E for a distance of 137.94 feet, more or less, to a point;
408. Bearing S 88° 50' 15" W for a distance of 431.29 feet, more or less, to a point;
409. Bearing N 89° 17' 36" W for a distance of 177.31 feet, more or less, to a point;
410. Bearing N 00° 48' 27" W for a distance of 310.60 feet, more or less, to a point;
411. Bearing N 49° 59' 33" E for a distance of 357.20 feet, more or less, to a point;
412. Bearing N 01° 23' 13" W for a distance of 271.28 feet, more or less, to a point;
413. Bearing N 67° 14' 22" W for a distance of 73.15 feet, more or less, to a point;
414. Bearing S 85° 18' 34" W for a distance of 209.54 feet, more or less, to a point;
415. Bearing S 84° 09' 37" W for a distance of 55.26 feet, more or less, to a point;
416. Bearing S 84° 09' 37" W for a distance of 655.94 feet, more or less, to a point;
417. Bearing S 84° 18' 21" W for a distance of 341.16 feet, more or less, to a point;
418. Bearing S 06° 34' 24" E for a distance of 615.39 feet, more or less, to a point;
419. Bearing S 87° 36' 55" E for a distance of 52.56 feet, more or less, to a point;
420. Bearing S 00° 54' 36" E for a distance of 275.51 feet, more or less, to a point;
421. Bearing S 00° 16' 38" W for a distance of 337.38 feet, more or less, to a point;
422. Bearing S 89° 28' 38" E for a distance of 198.48 feet, more or less, to a point;
423. Bearing S 00° 00' 00" W for a distance of 210.08 feet, more or less, to a point;
424. Bearing N 88° 21' 19" W for a distance of 523.96 feet, more or less, to a point;
425. Bearing S 00° 57' 37" W for a distance of 335.76 feet, more or less, to a point;
426. Bearing S 00° 46' 48" W for a distance of 338.61 feet, more or less, to a point;
427. Bearing S 88° 00' 32" E for a distance of 390.24 feet, more or less, to a point;
428. Bearing S 00° 09' 25" W for a distance of 998.40 feet, more or less, to a point;
429. Bearing N 89° 20' 32" E for a distance of 97.39 feet, more or less, to a point;

430. Bearing S 00° 55' 30" E for a distance of 208.06 feet, more or less, to a point;
431. Bearing N 89° 59' 48" W for a distance of 284.41 feet, more or less, to a point;
432. Bearing S 00° 59' 25" W for a distance of 132.42 feet, more or less, to a point;
433. Bearing N 89° 27' 16" W for a distance of 225.01 feet, more or less, to a point;
434. Bearing S 00° 59' 25" W for a distance of 84.96 feet, more or less, to a point;
435. Bearing S 00° 38' 24" W for a distance of 215.04 feet, more or less, to a point;
436. Bearing S 89° 27' 16" E for a distance of 919.02 feet, more or less, to a point;
437. Bearing S 00° 42' 58" E for a distance of 317.95 feet, more or less, to a point;
438. Bearing S 88° 55' 47" W for a distance of 616.01 feet, more or less, to a point;
439. Bearing S 01° 05' 19" E for a distance of 295.16 feet, more or less, to a point;
440. Bearing S 89° 19' 16" W for a distance of 317.67 feet, more or less, to a point;
441. Bearing S 00° 15' 27" W for a distance of 55.95 feet, more or less, to a point;
442. Bearing N 89° 27' 44" E for a distance of 333.49 feet, more or less, to a point;
443. Bearing S 01° 01' 50" E for a distance of 322.58 feet, more or less, to a point;
444. Bearing N 87° 22' 00" W for a distance of 14.62 feet, more or less, to a point;
445. Bearing S 00° 00' 00" W for a distance of 298.32 feet, more or less, to a point;
446. Bearing S 88° 38' 17" W for a distance of 318.42 feet, more or less, to a point;
447. Bearing S 00° 36' 37" E for a distance of 30.94 feet, more or less, to a point;
448. Bearing S 00° 36' 37" E for a distance of 7.51 feet, more or less, to a point;
449. Bearing S 00° 42' 45" E for a distance of 309.01 feet, more or less, to a point;
450. Bearing S 00° 23' 41" E for a distance of 527.93 feet, more or less, to a point;
451. Bearing S 01° 11' 20" E for a distance of 239.03 feet, more or less, to a point;
452. Bearing N 88° 45' 22" E for a distance of 508.79 feet, more or less, to a point;
453. Bearing N 88° 45' 22" E for a distance of 127.11 feet, more or less, to a point;
454. Bearing N 88° 33' 41" E for a distance of 579.62 feet, more or less, to a point;
455. Bearing N 88° 33' 09" E for a distance of 454.81 feet, more or less, to a point;

- 456. Bearing N 02° 03' 03" E for a distance of 405.07 feet, more or less, to a point;
- 457. Bearing N 90° 00' 00" E for a distance of 319.79 feet, more or less, to a point;
- 458. Bearing N 26° 27' 43" E for a distance of 411.34 feet, more or less, to a point;
- 459. Bearing S 86° 59' 26" E for a distance of 37.10 feet, more or less, to a point;
- 460. Bearing N 01° 47' 27" W for a distance of 68.00 feet, more or less, to a point;
- 461. Bearing N 32° 21' 32" E for a distance of 56.08 feet, more or less, to a point;
- 462. Bearing N 42° 26' 20" E for a distance of 272.00 feet, more or less, to a point;
- 463. Bearing N 88° 12' 31" E for a distance of 212.24 feet, more or less, to a point;
- 464. Bearing N 04° 47' 47" E for a distance of 188.24 feet, more or less, to a point;
- 465. Bearing N 07° 19' 43" E for a distance of 109.07 feet, more or less, to a point;
- 466. Bearing N 15° 40' 48" E for a distance of 38.28 feet, more or less, to a point;
- 467. Bearing N 15° 40' 48" E for a distance of 109.25 feet, more or less, to a point;
- 468. Bearing N 23° 03' 17" E for a distance of 220.25 feet, more or less, to a point;
- 469. Bearing N 32° 48' 39" E for a distance of 153.55 feet, more or less, to a point;
- 470. Bearing N 30° 44' 20" E for a distance of 172.58 feet, more or less, to a point;
- 471. Bearing N 26° 15' 59" E for a distance of 118.26 feet, more or less, to a point;
- 472. Bearing N 21° 02' 13" E for a distance of 144.33 feet, more or less, to a point;
- 473. Bearing N 17° 32' 53" E for a distance of 137.50 feet, more or less, to a point;
- 474. Bearing S 89° 54' 10" W for a distance of 526.43 feet, more or less, to a point;
- 475. Bearing N 01° 42' 38" W for a distance of 453.60 feet, more or less, to a point;
- 476. Bearing S 64° 52' 37" E for a distance of 360.10 feet, more or less, to a point;
- 477. Bearing S 72° 08' 06" E for a distance of 40.49 feet, more or less, to a point;
- 478. Bearing S 74° 13' 48" E for a distance of 59.41 feet, more or less, to a point;
- 479. Bearing S 77° 01' 00" E for a distance of 49.75 feet, more or less, to a point;
- 480. Bearing S 86° 00' 44" E for a distance of 53.58 feet, more or less, to a point;
- 481. Bearing N 86° 49' 22" E for a distance of 44.82 feet, more or less, to a point;



- 482. Bearing S 81° 05' 32" E for a distance of 64.17 feet, more or less, to a point;
- 483. Bearing S 75° 01' 45" E for a distance of 91.35 feet, more or less, to a point;
- 484. Bearing S 75° 13' 51" E for a distance of 34.06 feet, more or less, to a point;
- 485. Bearing S 14° 52' 45" W for a distance of 200.01 feet, more or less, to a point;
- 486. Bearing S 75° 32' 27" E for a distance of 40.30 feet, more or less, to a point;
- 487. Bearing S 73° 24' 20" E for a distance of 60.67 feet, more or less, to a point;
- 488. Bearing S 67° 56' 53" E for a distance of 43.40 feet, more or less, to a point;
- 489. Bearing S 69° 50' 40" E for a distance of 60.28 feet, more or less, to a point;
- 490. Bearing S 65° 18' 52" E for a distance of 71.44 feet, more or less, to a point;
- 491. Bearing S 71° 34' 51" E for a distance of 45.41 feet, more or less, to a point;
- 492. Bearing S 73° 18' 48" E for a distance of 82.54 feet, more or less, to a point;
- 493. Bearing S 81° 40' 52" E for a distance of 65.40 feet, more or less, to a point;
- 494. Bearing S 81° 15' 39" E for a distance of 6.62 feet, more or less, to a point;
- 495. Bearing S 66° 49' 04" E for a distance of 57.76 feet, more or less, to a point;
- 496. Bearing S 71° 02' 37" E for a distance of 29.83 feet, more or less, to a point;
- 497. Bearing S 59° 50' 48" E for a distance of 14.81 feet, more or less, to a point;
- 498. Bearing S 14° 52' 45" W for a distance of 37.73 feet, more or less, to a point;
- 499. Bearing S 17° 32' 53" W for a distance of 183.25 feet, more or less, to a point;
- 500. Bearing S 21° 02' 13" W for a distance of 199.52 feet, more or less, to a point;
- 501. Bearing S 26° 15' 59" W for a distance of 179.68 feet, more or less, to a point;
- 502. Bearing S 30° 44' 20" W for a distance of 4.69 feet, more or less, to a point;
- 503. Bearing N 48° 48' 25" W for a distance of 295.13 feet, more or less, to a point;
- 504. Bearing S 42° 28' 06" W for a distance of 414.38 feet, more or less, to a point;
- 505. Bearing N 48° 36' 05" W for a distance of 208.28 feet, more or less, to a point;
- 506. Bearing S 24° 13' 11" W for a distance of 178.62 feet, more or less, to a point;
- 507. Bearing S 22° 43' 57" W for a distance of 50.83 feet, more or less, to a point;

508. Bearing S 13° 50' 16" W for a distance of 118.17 feet, more or less, to a point;
509. Bearing S 10° 10' 45" W for a distance of 74.14 feet, more or less, to a point;
510. Bearing S 10° 10' 45" W for a distance of 31.88 feet, more or less, to a point;
511. Bearing S 04° 47' 47" W for a distance of 147.18 feet, more or less, to a point;
512. Bearing S 84° 59' 34" E for a distance of 496.35 feet, more or less, to a point;
513. Bearing S 17° 36' 49" E for a distance of 1147.80 feet, more or less, to a point;
514. Bearing S 18° 02' 52" E for a distance of 229.82 feet, more or less, to a point;
515. Bearing N 73° 27' 19" E for a distance of 294.46 feet, more or less, to a point;
516. Bearing N 80° 57' 23" E for a distance of 290.97 feet, more or less, to a point;
517. Bearing N 87° 02' 29" E for a distance of 295.37 feet, more or less, to a point;
518. Bearing S 02° 54' 47" W for a distance of 130.52 feet, more or less, to a point;
519. Bearing N 83° 00' 25" W for a distance of 22.79 feet, more or less, to a point;
520. Bearing N 85° 02' 04" W for a distance of 31.54 feet, more or less, to a point;
521. Bearing N 81° 34' 47" W for a distance of 37.29 feet, more or less, to a point;
522. Bearing N 78° 41' 53" W for a distance of 34.83 feet, more or less, to a point;
523. Bearing N 85° 14' 38" W for a distance of 19.26 feet, more or less, to a point;
524. Bearing S 75° 04' 47" W for a distance of 42.42 feet, more or less, to a point;
525. Bearing S 88° 29' 37" W for a distance of 51.93 feet, more or less, to a point;
526. Bearing S 87° 52' 50" W for a distance of 73.82 feet, more or less, to a point;
527. Bearing S 83° 50' 06" W for a distance of 50.84 feet, more or less, to a point;
528. Bearing S 74° 38' 06" W for a distance of 56.67 feet, more or less, to a point;
529. Bearing S 65° 56' 30" W for a distance of 70.32 feet, more or less, to a point;
530. Bearing S 64° 49' 00" W for a distance of 51.33 feet, more or less, to a point;
531. Bearing S 62° 43' 08" W for a distance of 47.65 feet, more or less, to a point;
532. Bearing S 57° 48' 40" W for a distance of 86.34 feet, more or less, to a point;
533. Bearing S 55° 08' 48" W for a distance of 54.94 feet, more or less, to a point;

- 534. Bearing S 49° 25' 17" W for a distance of 50.37 feet, more or less, to a point;
- 535. Bearing S 42° 54' 05" W for a distance of 52.18 feet, more or less, to a point;
- 536. Bearing S 41° 22' 15" W for a distance of 45.48 feet, more or less, to a point;
- 537. Bearing S 31° 50' 53" W for a distance of 46.60 feet, more or less, to a point;
- 538. Bearing S 15° 39' 15" W for a distance of 35.44 feet, more or less, to a point;
- 539. Bearing S 07° 51' 31" W for a distance of 39.96 feet, more or less, to a point;
- 540. Bearing S 02° 36' 23" W for a distance of 30.06 feet, more or less, to a point;
- 541. Bearing S 04° 14' 29" E for a distance of 36.96 feet, more or less, to a point;
- 542. Bearing S 04° 34' 31" E for a distance of 34.24 feet, more or less, to a point;
- 543. Bearing S 15° 57' 33" E for a distance of 49.69 feet, more or less, to a point;
- 544. Bearing S 22° 56' 50" E for a distance of 38.54 feet, more or less, to a point;
- 545. Bearing S 26° 34' 57" E for a distance of 39.69 feet, more or less, to a point;
- 546. Bearing S 28° 30' 56" E for a distance of 54.37 feet, more or less, to a point;
- 547. Bearing S 41° 55' 45" E for a distance of 71.56 feet, more or less, to a point;
- 548. Bearing S 59° 26' 29" E for a distance of 69.81 feet, more or less, to a point;
- 549. Bearing S 75° 44' 12" E for a distance of 57.29 feet, more or less, to a point;
- 550. Bearing N 85° 36' 16" E for a distance of 35.63 feet, more or less, to a point;
- 551. Bearing N 81° 15' 40" E for a distance of 53.91 feet, more or less, to a point;
- 552. Bearing N 73° 05' 07" E for a distance of 65.68 feet, more or less, to a point;
- 553. Bearing N 69° 14' 34" E for a distance of 42.37 feet, more or less, to a point;
- 554. Bearing N 61° 12' 38" E for a distance of 31.18 feet, more or less, to a point;
- 555. Bearing N 74° 45' 18" E for a distance of 31.15 feet, more or less, to a point;
- 556. Bearing N 75° 58' 31" E for a distance of 39.43 feet, more or less, to a point;
- 557. Bearing N 61° 12' 29" E for a distance of 31.18 feet, more or less, to a point;
- 558. Bearing N 55° 11' 48" E for a distance of 38.27 feet, more or less, to a point;
- 559. Bearing N 14° 02' 59" E for a distance of 16.88 feet, more or less, to a point;

560. Bearing N 31° 37' 38" W for a distance of 20.84 feet, more or less, to a point;
561. Bearing N 14° 02' 51" W for a distance of 22.51 feet, more or less, to a point;
562. Bearing N 42° 32' 00" E for a distance of 22.23 feet, more or less, to a point;
563. Bearing N 67° 38' 10" E for a distance of 25.11 feet, more or less, to a point;
564. Bearing N 87° 30' 46" E for a distance of 31.45 feet, more or less, to a point;
565. Bearing N 77° 28' 46" E for a distance of 37.78 feet, more or less, to a point;
566. Bearing N 75° 04' 51" E for a distance of 42.41 feet, more or less, to a point;
567. Bearing N 78° 41' 53" E for a distance of 41.79 feet, more or less, to a point;
568. Bearing N 90° 00' 00" E for a distance of 46.45 feet, more or less, to a point;
569. Bearing S 78° 19' 08" E for a distance of 40.46 feet, more or less, to a point;
570. Bearing S 60° 16' 33" E for a distance of 33.04 feet, more or less, to a point;
571. Bearing S 39° 49' 41" E for a distance of 32.00 feet, more or less, to a point;
572. Bearing S 35° 00' 43" E for a distance of 33.33 feet, more or less, to a point;
573. Bearing S 21° 49' 06" E for a distance of 36.76 feet, more or less, to a point;
574. Bearing S 06° 50' 57" E for a distance of 34.37 feet, more or less, to a point;
575. Bearing S 30° 58' 59" E for a distance of 23.88 feet, more or less, to a point;
576. Bearing S 31° 20' 57" E for a distance of 36.76 feet, more or less, to a point;
577. Bearing S 29° 22' 40" E for a distance of 50.13 feet, more or less, to a point;
578. Bearing S 29° 39' 29" E for a distance of 91.11 feet, more or less, to a point;
579. Bearing S 24° 38' 26" E for a distance of 36.05 feet, more or less, to a point;
580. Bearing S 20° 58' 25" E for a distance of 60.90 feet, more or less, to a point;
581. Bearing N 89° 28' 41" W for a distance of 1541.41 feet, more or less, to a point;
582. Bearing S 26° 41' 44" E for a distance of 130.83 feet, more or less, to a point;
583. Bearing S 27° 54' 06" E for a distance of 108.22 feet, more or less, to a point;
584. Bearing S 30° 28' 55" E for a distance of 104.56 feet, more or less, to a point;
585. Bearing S 89° 49' 40" E for a distance of 1175.33 feet, more or less, to a point;

- 586. Bearing S 49° 25' 17" W for a distance of 37.77 feet, more or less, to a point;
- 587. Bearing S 39° 49' 40" W for a distance of 31.99 feet, more or less, to a point;
- 588. Bearing S 36° 53' 36" W for a distance of 34.14 feet, more or less, to a point;
- 589. Bearing S 32° 29' 28" W for a distance of 35.61 feet, more or less, to a point;
- 590. Bearing S 22° 29' 48" W for a distance of 42.85 feet, more or less, to a point;
- 591. Bearing S 14° 28' 51" W for a distance of 43.71 feet, more or less, to a point;
- 592. Bearing S 27° 25' 33" W for a distance of 41.52 feet, more or less, to a point;
- 593. Bearing S 23° 24' 09" W for a distance of 55.03 feet, more or less, to a point;
- 594. Bearing S 13° 08' 36" W for a distance of 54.58 feet, more or less, to a point;
- 595. Bearing S 10° 26' 44" W for a distance of 52.75 feet, more or less, to a point;
- 596. Bearing S 12° 12' 40" W for a distance of 51.68 feet, more or less, to a point;
- 597. Bearing S 10° 11' 00" W for a distance of 54.09 feet, more or less, to a point;
- 598. Bearing S 07° 54' 49" W for a distance of 49.61 feet, more or less, to a point;
- 599. Bearing S 02° 00' 39" W for a distance of 77.86 feet, more or less, to a point;
- 600. Bearing S 05° 49' 49" W for a distance of 67.24 feet, more or less, to a point;
- 601. Bearing S 01° 14' 44" E for a distance of 62.81 feet, more or less, to a point;
- 602. Bearing S 03° 54' 15" E for a distance of 60.20 feet, more or less, to a point;
- 603. Bearing S 08° 08' 13" E for a distance of 38.61 feet, more or less, to a point;
- 604. Bearing S 14° 02' 48" E for a distance of 56.28 feet, more or less, to a point;
- 605. Bearing S 12° 41' 26" E for a distance of 55.97 feet, more or less, to a point;
- 606. Bearing S 12° 25' 37" E for a distance of 51.58 feet, more or less, to a point;
- 607. Bearing S 17° 45' 29" E for a distance of 35.83 feet, more or less, to a point;
- 608. Bearing S 26° 34' 59" E for a distance of 33.58 feet, more or less, to a point;
- 609. Bearing S 36° 16' 33" E for a distance of 25.40 feet, more or less, to a point;
- 610. Bearing S 36° 02' 58" E for a distance of 37.14 feet, more or less, to a point;
- 611. Bearing S 30° 40' 18" E for a distance of 42.85 feet, more or less, to a point;

612. Bearing S 18° 26' 53" E for a distance of 30.22 feet, more or less, to a point;
613. Bearing S 18° 02' 52" E for a distance of 61.73 feet, more or less, to a point;
614. Bearing S 24° 19' 18" E for a distance of 46.44 feet, more or less, to a point;
615. Bearing S 38° 10' 48" E for a distance of 24.31 feet, more or less, to a point;
616. Bearing S 41° 50' 37" E for a distance of 34.81 feet, more or less, to a point;
617. Bearing S 45° 01' 21" E for a distance of 28.97 feet, more or less, to a point;
618. Bearing S 36° 53' 30" E for a distance of 34.14 feet, more or less, to a point;
619. Bearing S 34° 05' 57" E for a distance of 56.05 feet, more or less, to a point;
620. Bearing S 38° 10' 44" E for a distance of 48.62 feet, more or less, to a point;
621. Bearing S 41° 47' 01" E for a distance of 51.26 feet, more or less, to a point;
622. Bearing S 38° 58' 03" E for a distance of 59.29 feet, more or less, to a point;
623. Bearing S 16° 42' 47" E for a distance of 28.50 feet, more or less, to a point;
624. Bearing S 33° 42' 37" E for a distance of 34.46 feet, more or less, to a point;
625. Bearing S 36° 02' 55" E for a distance of 37.14 feet, more or less, to a point;
626. Bearing S 32° 01' 34" E for a distance of 51.52 feet, more or less, to a point;
627. Bearing S 24° 09' 45" E for a distance of 43.39 feet, more or less, to a point;
628. Bearing S 32° 14' 59" E for a distance of 74.25 feet, more or less, to a point;
629. Bearing S 26° 35' 06" E for a distance of 42.74 feet, more or less, to a point;
630. Bearing S 32° 01' 27" E for a distance of 25.76 feet, more or less, to a point;
631. Bearing S 26° 35' 00" E for a distance of 39.69 feet, more or less, to a point;
632. Bearing S 31° 50' 50" E for a distance of 46.60 feet, more or less, to a point;
633. Bearing S 34° 43' 01" E for a distance of 43.18 feet, more or less, to a point;
634. Bearing S 43° 10' 31" E for a distance of 29.95 feet, more or less, to a point;
635. Bearing S 43° 10' 34" E for a distance of 29.95 feet, more or less, to a point;
636. Bearing S 43° 33' 20" E for a distance of 37.67 feet, more or less, to a point;
637. Bearing S 38° 10' 40" E for a distance of 48.62 feet, more or less, to a point;

- 638. Bearing S 35° 00' 50" E for a distance of 33.33 feet, more or less, to a point;
- 639. Bearing S 24° 19' 19" E for a distance of 46.44 feet, more or less, to a point;
- 640. Bearing S 34° 02' 56" E for a distance of 93.66 feet, more or less, to a point;
- 641. Bearing S 31° 14' 20" E for a distance of 52.69 feet, more or less, to a point;
- 642. Bearing S 33° 17' 44" E for a distance of 52.26 feet, more or less, to a point;
- 643. Bearing S 34° 53' 50" E for a distance of 54.92 feet, more or less, to a point;
- 644. Bearing S 27° 14' 06" E for a distance of 53.73 feet, more or less, to a point;
- 645. Bearing S 39° 34' 53" E for a distance of 40.74 feet, more or less, to a point;
- 646. Bearing S 31° 20' 57" E for a distance of 36.76 feet, more or less, to a point;
- 647. Bearing S 36° 53' 31" E for a distance of 40.96 feet, more or less, to a point;
- 648. Bearing S 26° 34' 55" E for a distance of 27.48 feet, more or less, to a point;
- 649. Bearing S 30° 05' 20" E for a distance of 59.95 feet, more or less, to a point;
- 650. Bearing S 37° 15' 26" E for a distance of 42.88 feet, more or less, to a point;
- 651. Bearing S 27° 19' 07" E for a distance of 47.63 feet, more or less, to a point;
- 652. Bearing S 22° 23' 48" E for a distance of 25.10 feet, more or less, to a point;
- 653. Bearing S 14° 02' 48" E for a distance of 33.77 feet, more or less, to a point;
- 654. Bearing S 12° 16' 30" E for a distance of 32.13 feet, more or less, to a point;
- 655. Bearing S 23° 12' 44" E for a distance of 20.79 feet, more or less, to a point;
- 656. Bearing S 42° 43' 58" E for a distance of 24.16 feet, more or less, to a point;
- 657. Bearing S 37° 35' 35" E for a distance of 22.40 feet, more or less, to a point;
- 658. Bearing S 34° 18' 26" E for a distance of 36.36 feet, more or less, to a point;
- 659. Bearing S 28° 16' 39" E for a distance of 32.38 feet, more or less, to a point;
- 660. Bearing S 22° 56' 58" E for a distance of 38.54 feet, more or less, to a point;
- 661. Bearing S 04° 58' 23" E for a distance of 31.52 feet, more or less, to a point;
- 662. Bearing S 10° 07' 59" E for a distance of 38.83 feet, more or less, to a point;
- 663. Bearing S 12° 06' 11" E for a distance of 19.55 feet, more or less, to a point;

- 664. Bearing S 25° 21' 54" E for a distance of 28.70 feet, more or less, to a point;
- 665. Bearing S 30° 58' 59" E for a distance of 23.88 feet, more or less, to a point;
- 666. Bearing S 30° 29' 12" E for a distance of 26.93 feet, more or less, to a point;
- 667. Bearing S 42° 17' 45" E for a distance of 40.60 feet, more or less, to a point;
- 668. Bearing S 32° 22' 07" E for a distance of 48.48 feet, more or less, to a point;
- 669. Bearing S 20° 47' 11" E for a distance of 42.34 feet, more or less, to a point;
- 670. Bearing S 25° 43' 40" E for a distance of 40.91 feet, more or less, to a point;
- 671. Bearing S 24° 07' 11" E for a distance of 56.83 feet, more or less, to a point;
- 672. Bearing S 05° 11' 53" E for a distance of 30.16 feet, more or less, to a point;
- 673. Bearing S 00° 00' 00" W for a distance of 21.84 feet, more or less, to a point;
- 674. Bearing S 30° 16' 31" W for a distance of 18.97 feet, more or less, to a point;
- 675. Bearing S 36° 16' 35" W for a distance of 25.40 feet, more or less, to a point;
- 676. Bearing S 20° 54' 37" W for a distance of 28.77 feet, more or less, to a point;
- 677. Bearing S 15° 32' 19" W for a distance of 25.50 feet, more or less, to a point;
- 678. Bearing S 29° 04' 23" W for a distance of 28.11 feet, more or less, to a point;
- 679. Bearing S 52° 27' 17" W for a distance of 22.40 feet, more or less, to a point;
- 680. Bearing S 51° 51' 52" W for a distance of 24.31 feet, more or less, to a point;
- 681. Bearing S 55° 01' 48" W for a distance of 33.34 feet, more or less, to a point;
- 682. Bearing S 68° 12' 46" W for a distance of 29.42 feet, more or less, to a point;
- 683. Bearing N 87° 23' 58" W for a distance of 30.09 feet, more or less, to a point;
- 684. Bearing N 80° 08' 33" W for a distance of 31.89 feet, more or less, to a point;
- 685. Bearing N 81° 52' 30" W for a distance of 28.98 feet, more or less, to a point;
- 686. Bearing N 69° 09' 40" W for a distance of 30.70 feet, more or less, to a point;
- 687. Bearing N 70° 55' 08" W for a distance of 37.58 feet, more or less, to a point;
- 688. Bearing N 80° 55' 08" W for a distance of 34.59 feet, more or less, to a point;
- 689. Bearing N 83° 25' 24" W for a distance of 35.76 feet, more or less, to a point;



690. Bearing N 70° 55' 13" W for a distance of 37.59 feet, more or less, to a point;
691. Bearing S 87° 30' 44" W for a distance of 31.45 feet, more or less, to a point;
692. Bearing S 78° 41' 59" W for a distance of 34.83 feet, more or less, to a point;
693. Bearing S 67° 10' 54" W for a distance of 28.16 feet, more or less, to a point;
694. Bearing S 54° 10' 56" W for a distance of 30.32 feet, more or less, to a point;
695. Bearing S 75° 58' 31" W for a distance of 33.80 feet, more or less, to a point;
696. Bearing S 59° 33' 16" W for a distance of 26.94 feet, more or less, to a point;
697. Bearing S 51° 43' 55" W for a distance of 33.06 feet, more or less, to a point;
698. Bearing S 45° 01' 20" W for a distance of 34.76 feet, more or less, to a point;
699. Bearing S 45° 54' 17" W for a distance of 62.77 feet, more or less, to a point;
700. Bearing S 37° 15' 27" W for a distance of 42.88 feet, more or less, to a point;
701. Bearing S 36° 33' 02" W for a distance of 45.88 feet, more or less, to a point;
702. Bearing S 23° 12' 52" W for a distance of 41.59 feet, more or less, to a point;
703. Bearing S 14° 02' 48" W for a distance of 33.77 feet, more or less, to a point;
704. Bearing S 16° 16' 22" W for a distance of 34.13 feet, more or less, to a point;
705. Bearing S 27° 55' 01" W for a distance of 26.26 feet, more or less, to a point;
706. Bearing S 32° 38' 22" W for a distance of 40.53 feet, more or less, to a point;
707. Bearing S 40° 37' 28" W for a distance of 37.77 feet, more or less, to a point;
708. Bearing S 39° 18' 45" W for a distance of 38.81 feet, more or less, to a point;
709. Bearing S 18° 43' 28" W for a distance of 64.52 feet, more or less, to a point;
710. Bearing S 19° 18' 19" W for a distance of 28.93 feet, more or less, to a point;
711. Bearing S 31° 20' 59" W for a distance of 36.76 feet, more or less, to a point;
712. Bearing S 33° 07' 57" W for a distance of 37.49 feet, more or less, to a point;
713. Bearing S 27° 29' 35" W for a distance of 38.47 feet, more or less, to a point;
714. Bearing S 29° 33' 34" W for a distance of 47.08 feet, more or less, to a point;
715. Bearing S 20° 14' 20" W for a distance of 27.64 feet, more or less, to a point;

- 716. Bearing S 16° 56' 31" W for a distance of 32.82 feet, more or less, to a point;
- 717. Bearing S 17° 27' 34" W for a distance of 50.08 feet, more or less, to a point;
- 718. Bearing S 25° 28' 48" W for a distance of 31.76 feet, more or less, to a point;
- 719. Bearing S 30° 59' 02" W for a distance of 39.81 feet, more or less, to a point;
- 720. Bearing S 24° 52' 53" W for a distance of 61.69 feet, more or less, to a point;
- 721. Bearing S 27° 16' 28" W for a distance of 50.68 feet, more or less, to a point;
- 722. Bearing S 21° 37' 49" W for a distance of 77.83 feet, more or less, to a point;
- 723. Bearing S 16° 50' 10" W for a distance of 62.44 feet, more or less, to a point;
- 724. Bearing S 11° 53' 52" W for a distance of 53.01 feet, more or less, to a point;
- 725. Bearing S 14° 16' 05" W for a distance of 171.84 feet, more or less, to a point;
- 726. Bearing S 14° 02' 53" W for a distance of 33.77 feet, more or less, to a point;
- 727. Bearing S 02° 17' 30" W for a distance of 34.16 feet, more or less, to a point;
- 728. Bearing S 00° 00' 00" W for a distance of 38.22 feet, more or less, to a point;
- 729. Bearing S 02° 23' 14" E for a distance of 32.79 feet, more or less, to a point;
- 730. Bearing S 08° 32' 10" W for a distance of 27.61 feet, more or less, to a point;
- 731. Bearing S 14° 02' 51" W for a distance of 33.77 feet, more or less, to a point;
- 732. Bearing S 17° 00' 13" W for a distance of 51.39 feet, more or less, to a point;
- 733. Bearing S 20° 52' 10" W for a distance of 30.68 feet, more or less, to a point;
- 734. Bearing S 04° 24' 08" W for a distance of 17.80 feet, more or less, to a point;
- 735. Bearing S 03° 41' 40" E for a distance of 42.40 feet, more or less, to a point;
- 736. Bearing S 06° 10' 31" E for a distance of 50.80 feet, more or less, to a point;
- 737. Bearing S 07° 43' 15" E for a distance of 34.25 feet, more or less, to a point;
- 738. Bearing S 06° 55' 01" E for a distance of 45.38 feet, more or less, to a point;
- 739. Bearing S 18° 26' 58" E for a distance of 25.90 feet, more or less, to a point;
- 740. Bearing S 20° 09' 00" E for a distance of 43.62 feet, more or less, to a point;
- 741. Bearing S 26° 35' 02" E for a distance of 36.63 feet, more or less, to a point;

- 742. Bearing S 24° 27' 44" E for a distance of 49.49 feet, more or less, to a point;
- 743. Bearing S 29° 16' 06" E for a distance of 39.12 feet, more or less, to a point;
- 744. Bearing S 35° 19' 55" E for a distance of 40.16 feet, more or less, to a point;
- 745. Bearing S 55° 54' 25" E for a distance of 51.14 feet, more or less, to a point;
- 746. Bearing S 67° 15' 56" E for a distance of 45.92 feet, more or less, to a point;
- 747. Bearing S 71° 34' 45" E for a distance of 25.92 feet, more or less, to a point;
- 748. Bearing S 80° 08' 26" E for a distance of 31.89 feet, more or less, to a point;
- 749. Bearing S 87° 16' 35" E for a distance of 28.72 feet, more or less, to a point;
- 750. Bearing S 70° 21' 41" E for a distance of 20.31 feet, more or less, to a point;
- 751. Bearing S 67° 46' 03" E for a distance of 32.47 feet, more or less, to a point;
- 752. Bearing S 69° 27' 30" E for a distance of 35.01 feet, more or less, to a point;
- 753. Bearing S 74° 04' 03" E for a distance of 29.84 feet, more or less, to a point;
- 754. Bearing S 73° 27' 19" E for a distance of 52.73 feet, more or less, to a point;
- 755. Bearing S 84° 24' 20" E for a distance of 70.01 feet, more or less, to a point;
- 756. Bearing N 86° 38' 11" E for a distance of 46.53 feet, more or less, to a point;
- 757. Bearing N 71° 09' 38" E for a distance of 59.18 feet, more or less, to a point;
- 758. Bearing N 66° 49' 06" E for a distance of 41.61 feet, more or less, to a point;
- 759. Bearing N 60° 39' 44" E for a distance of 50.15 feet, more or less, to a point;
- 760. Bearing N 62° 40' 13" E for a distance of 44.60 feet, more or less, to a point;
- 761. Bearing N 52° 47' 11" E for a distance of 42.89 feet, more or less, to a point;
- 762. Bearing N 40° 26' 53" E for a distance of 48.43 feet, more or less, to a point;
- 763. Bearing N 27° 16' 28" E for a distance of 50.68 feet, more or less, to a point;
- 764. Bearing N 43° 45' 11" E for a distance of 27.16 feet, more or less, to a point;
- 765. Bearing N 42° 32' 00" E for a distance of 22.23 feet, more or less, to a point;
- 766. Bearing N 31° 27' 01" E for a distance of 28.80 feet, more or less, to a point;
- 767. Bearing N 03° 00' 55" E for a distance of 25.97 feet, more or less, to a point;

- 768. Bearing N 23° 12' 56" E for a distance of 20.79 feet, more or less, to a point;
- 769. Bearing N 15° 32' 02" E for a distance of 25.50 feet, more or less, to a point;
- 770. Bearing N 30° 05' 22" E for a distance of 29.98 feet, more or less, to a point;
- 771. Bearing N 29° 45' 48" E for a distance of 22.02 feet, more or less, to a point;
- 772. Bearing N 25° 34' 44" E for a distance of 34.81 feet, more or less, to a point;
- 773. Bearing N 45° 01' 25" E for a distance of 30.90 feet, more or less, to a point;
- 774. Bearing N 55° 38' 28" E for a distance of 31.44 feet, more or less, to a point;
- 775. Bearing N 59° 45' 43" E for a distance of 37.95 feet, more or less, to a point;
- 776. Bearing N 82° 34' 31" E for a distance of 31.69 feet, more or less, to a point;
- 777. Bearing N 82° 52' 51" E for a distance of 44.06 feet, more or less, to a point;
- 778. Bearing N 83° 25' 24" E for a distance of 35.76 feet, more or less, to a point;
- 779. Bearing N 75° 15' 58" E for a distance of 26.84 feet, more or less, to a point;
- 780. Bearing N 74° 18' 15" E for a distance of 45.41 feet, more or less, to a point;
- 781. Bearing N 80° 32' 38" E for a distance of 41.55 feet, more or less, to a point;
- 782. Bearing N 87° 52' 44" E for a distance of 36.91 feet, more or less, to a point;
- 783. Bearing S 86° 03' 24" E for a distance of 39.71 feet, more or less, to a point;
- 784. Bearing N 83° 29' 08" E for a distance of 48.13 feet, more or less, to a point;
- 785. Bearing N 87° 23' 55" E for a distance of 60.17 feet, more or less, to a point;
- 786. Bearing S 88° 36' 10" E for a distance of 56.03 feet, more or less, to a point;
- 787. Bearing N 86° 11' 21" E for a distance of 41.08 feet, more or less, to a point;
- 788. Bearing S 84° 48' 36" E for a distance of 30.18 feet, more or less, to a point;
- 789. Bearing S 74° 45' 27" E for a distance of 31.15 feet, more or less, to a point;
- 790. Bearing S 68° 12' 49" E for a distance of 29.42 feet, more or less, to a point;
- 791. Bearing S 59° 03' 23" E for a distance of 39.82 feet, more or less, to a point;
- 792. Bearing S 46° 25' 15" E for a distance of 39.60 feet, more or less, to a point;
- 793. Bearing S 33° 11' 48" E for a distance of 42.42 feet, more or less, to a point;

- 794. Bearing S 21° 03' 16" E for a distance of 38.03 feet, more or less, to a point;
- 795. Bearing S 13° 34' 55" E for a distance of 40.73 feet, more or less, to a point;
- 796. Bearing S 10° 18' 43" E for a distance of 45.79 feet, more or less, to a point;
- 797. Bearing S 06° 29' 18" E for a distance of 60.45 feet, more or less, to a point;
- 798. Bearing S 09° 00' 27" E for a distance of 78.36 feet, more or less, to a point;
- 799. Bearing S 05° 42' 59" E for a distance of 27.44 feet, more or less, to a point;
- 800. Bearing S 11° 19' 12" W for a distance of 27.84 feet, more or less, to a point;
- 801. Bearing S 06° 50' 49" W for a distance of 34.37 feet, more or less, to a point;
- 802. Bearing S 04° 46' 07" W for a distance of 32.87 feet, more or less, to a point;
- 803. Bearing S 02° 12' 14" E for a distance of 35.52 feet, more or less, to a point;
- 804. Bearing S 09° 10' 07" W for a distance of 42.86 feet, more or less, to a point;
- 805. Bearing S 21° 15' 58" W for a distance of 26.37 feet, more or less, to a point;
- 806. Bearing S 33° 02' 44" W for a distance of 32.57 feet, more or less, to a point;
- 807. Bearing S 52° 36' 55" W for a distance of 29.23 feet, more or less, to a point;
- 808. Bearing S 64° 27' 33" W for a distance of 34.83 feet, more or less, to a point;
- 809. Bearing S 61° 34' 32" W for a distance of 37.28 feet, more or less, to a point;
- 810. Bearing S 51° 58' 33" W for a distance of 39.89 feet, more or less, to a point;
- 811. Bearing S 42° 31' 57" W for a distance of 44.46 feet, more or less, to a point;
- 812. Bearing S 56° 50' 33" W for a distance of 42.43 feet, more or less, to a point;
- 813. Bearing S 53° 59' 41" W for a distance of 37.15 feet, more or less, to a point;
- 814. Bearing S 72° 54' 39" W for a distance of 37.16 feet, more or less, to a point;
- 815. Bearing S 67° 32' 11" W for a distance of 42.87 feet, more or less, to a point;
- 816. Bearing S 63° 57' 53" W for a distance of 68.42 feet, more or less, to a point;
- 817. Bearing S 63° 27' 16" W for a distance of 76.36 feet, more or less, to a point;
- 818. Bearing S 51° 55' 57" W for a distance of 64.21 feet, more or less, to a point;
- 819. Bearing S 68° 01' 02" W for a distance of 46.55 feet, more or less, to a point;

- 820. Bearing S 62° 02' 21" W for a distance of 49.49 feet, more or less, to a point;
- 821. Bearing S 69° 14' 34" W for a distance of 42.37 feet, more or less, to a point;
- 822. Bearing S 62° 07' 21" W for a distance of 52.55 feet, more or less, to a point;
- 823. Bearing S 67° 29' 44" W for a distance of 60.63 feet, more or less, to a point;
- 824. Bearing S 66° 59' 27" W for a distance of 59.37 feet, more or less, to a point;
- 825. Bearing S 66° 37' 53" W for a distance of 55.06 feet, more or less, to a point;
- 826. Bearing S 57° 52' 08" W for a distance of 56.46 feet, more or less, to a point;
- 827. Bearing S 53° 09' 03" W for a distance of 61.46 feet, more or less, to a point;
- 828. Bearing S 51° 34' 09" W for a distance of 59.29 feet, more or less, to a point;
- 829. Bearing S 46° 55' 57" W for a distance of 57.97 feet, more or less, to a point;
- 830. Bearing S 48° 50' 12" W for a distance of 58.07 feet, more or less, to a point;
- 831. Bearing S 42° 43' 57" W for a distance of 48.32 feet, more or less, to a point;
- 832. Bearing S 31° 26' 59" W for a distance of 57.60 feet, more or less, to a point;
- 833. Bearing S 21° 49' 03" W for a distance of 66.17 feet, more or less, to a point;
- 834. Bearing S 27° 50' 35" W for a distance of 55.58 feet, more or less, to a point;
- 835. Bearing S 23° 43' 08" W for a distance of 61.13 feet, more or less, to a point;
- 836. Bearing S 28° 19' 14" W for a distance of 60.48 feet, more or less, to a point;
- 837. Bearing S 14° 59' 09" W for a distance of 53.56 feet, more or less, to a point;
- 838. Bearing S 04° 46' 05" W for a distance of 49.31 feet, more or less, to a point;
- 839. Bearing S 05° 11' 52" W for a distance of 45.23 feet, more or less, to a point;
- 840. Bearing S 16° 16' 16" W for a distance of 34.13 feet, more or less, to a point;
- 841. Bearing S 17° 50' 05" W for a distance of 40.15 feet, more or less, to a point;
- 842. Bearing S 14° 02' 49" W for a distance of 33.77 feet, more or less, to a point;
- 843. Bearing S 06° 43' 00" E for a distance of 23.37 feet, more or less, to a point;
- 844. Bearing S 05° 42' 53" E for a distance of 41.16 feet, more or less, to a point;
- 845. Bearing S 01° 54' 37" E for a distance of 40.97 feet, more or less, to a point;

- 846. Bearing S 05° 42' 53" E for a distance of 41.16 feet, more or less, to a point;
- 847. Bearing S 11° 19' 18" E for a distance of 41.76 feet, more or less, to a point;
- 848. Bearing S 14° 02' 44" E for a distance of 45.03 feet, more or less, to a point;
- 849. Bearing S 17° 00' 14" E for a distance of 51.39 feet, more or less, to a point;
- 850. Bearing S 21° 23' 09" E for a distance of 67.44 feet, more or less, to a point;
- 851. Bearing S 28° 56' 32" E for a distance of 69.75 feet, more or less, to a point;
- 852. Bearing S 46° 56' 06" E for a distance of 42.90 feet, more or less, to a point;
- 853. Bearing S 50° 32' 59" E for a distance of 39.18 feet, more or less, to a point;
- 854. Bearing S 52° 40' 22" E for a distance of 42.53 feet, more or less, to a point;
- 855. Bearing S 62° 52' 09" E for a distance of 39.00 feet, more or less, to a point;
- 856. Bearing S 69° 05' 19" E for a distance of 32.39 feet, more or less, to a point;
- 857. Bearing S 82° 52' 56" E for a distance of 35.87 feet, more or less, to a point;
- 858. Bearing N 87° 08' 22" E for a distance of 53.46 feet, more or less, to a point;
- 859. Bearing N 71° 34' 44" E for a distance of 42.21 feet, more or less, to a point;
- 860. Bearing N 72° 48' 51" E for a distance of 39.12 feet, more or less, to a point;
- 861. Bearing N 72° 00' 39" E for a distance of 37.43 feet, more or less, to a point;
- 862. Bearing S 23° 50' 30" E for a distance of 23.00 feet, more or less, to a point;
- 863. Bearing S 16° 11' 05" W for a distance of 395.78 feet, more or less, to a point;
- 864. Bearing N 89° 57' 04" W for a distance of 734.73 feet, more or less, to a point;
- 865. Bearing S 13° 16' 12" W for a distance of 46.70 feet, more or less, to a point;
- 866. Bearing S 33° 28' 53" W for a distance of 70.63 feet, more or less, to a point;
- 867. Bearing S 36° 00' 00" W for a distance of 112.63 feet, more or less, to a point;
- 868. Bearing S 33° 11' 29" W for a distance of 84.22 feet, more or less, to a point;
- 869. Bearing S 28° 00' 00" W for a distance of 52.12 feet, more or less, to a point;
- 870. Bearing S 26° 32' 40" W for a distance of 59.86 feet, more or less, to a point;
- 871. Bearing S 18° 19' 47" W for a distance of 33.10 feet, more or less, to a point;

- 872. Bearing S 08° 51' 09" W for a distance of 37.11 feet, more or less, to a point;
- 873. Bearing S 02° 57' 06" E for a distance of 23.91 feet, more or less, to a point;
- 874. Bearing S 11° 40' 24" E for a distance of 26.67 feet, more or less, to a point;
- 875. Bearing S 23° 41' 07" E for a distance of 137.27 feet, more or less, to a point;
- 876. Bearing S 23° 06' 51" E for a distance of 203.86 feet, more or less, to a point;
- 877. Bearing S 20° 31' 20" E for a distance of 104.62 feet, more or less, to a point;
- 878. Bearing S 17° 01' 37" E for a distance of 53.72 feet, more or less, to a point;
- 879. Bearing S 10° 14' 09" E for a distance of 63.40 feet, more or less, to a point;
- 880. Bearing S 02° 25' 57" E for a distance of 55.08 feet, more or less, to a point;
- 881. Bearing S 02° 07' 04" W for a distance of 62.59 feet, more or less, to a point;
- 882. Bearing S 11° 15' 17" W for a distance of 59.66 feet, more or less, to a point;
- 883. Bearing S 18° 28' 59" W for a distance of 75.93 feet, more or less, to a point;
- 884. Bearing S 28° 39' 54" W for a distance of 111.38 feet, more or less, to a point;
- 885. Bearing S 46° 08' 47" W for a distance of 8.07 feet, more or less, to a point;
- 886. Bearing S 43° 25' 56" W for a distance of 38.22 feet, more or less, to a point;
- 887. Bearing S 32° 38' 21" W for a distance of 22.27 feet, more or less, to a point;
- 888. Bearing S 32° 29' 35" W for a distance of 29.35 feet, more or less, to a point;
- 889. Bearing S 42° 54' 08" W for a distance of 28.67 feet, more or less, to a point;
- 890. Bearing S 46° 08' 43" W for a distance of 27.07 feet, more or less, to a point;
- 891. Bearing S 44° 29' 38" W for a distance of 34.67 feet, more or less, to a point;
- 892. Bearing S 48° 50' 15" W for a distance of 23.93 feet, more or less, to a point;
- 893. Bearing S 58° 24' 46" W for a distance of 22.91 feet, more or less, to a point;
- 894. Bearing S 43° 41' 22" W for a distance of 22.82 feet, more or less, to a point;
- 895. Bearing S 19° 33' 08" W for a distance of 24.67 feet, more or less, to a point;
- 896. Bearing S 03° 45' 11" W for a distance of 45.85 feet, more or less, to a point;
- 897. Bearing S 08° 53' 09" E for a distance of 48.59 feet, more or less, to a point;



- 898. Bearing S 20° 14' 23" E for a distance of 2.91 feet, more or less, to a point;
- 899. Bearing S 23° 22' 07" W for a distance of 1.54 feet, more or less, to a point;
- 900. Bearing S 14° 21' 25" W for a distance of 86.34 feet, more or less, to a point;
- 901. Bearing S 06° 18' 51" W for a distance of 84.27 feet, more or less, to a point;
- 902. Bearing S 00° 55' 03" E for a distance of 145.68 feet, more or less, to a point;
- 903. Bearing S 05° 22' 23" E for a distance of 102.30 feet, more or less, to a point;
- 904. Bearing N 80° 19' 03" E for a distance of 167.93 feet, more or less, to a point;
- 905. Bearing S 00° 00' 00" W for a distance of 10.34 feet, more or less, to a point;
- 906. Bearing S 07° 16' 50" W for a distance of 35.54 feet, more or less, to a point;
- 907. Bearing S 12° 18' 44" W for a distance of 101.97 feet, more or less, to a point;
- 908. Bearing S 01° 26' 02" W for a distance of 11.48 feet, more or less, to a point;
- 909. Bearing S 80° 19' 03" W for a distance of 143.71 feet, more or less, to a point;
- 910. Bearing N 80° 15' 09" W for a distance of 101.66 feet, more or less, to a point;
- 911. Bearing N 35° 23' 03" W for a distance of 69.81 feet, more or less, to a point;
- 912. Bearing N 05° 22' 23" W for a distance of 85.29 feet, more or less, to a point;
- 913. Bearing N 89° 15' 39" W for a distance of 145.18 feet, more or less, to a point;
- 914. Bearing S 00° 00' 00" W for a distance of 78.87 feet, more or less, to a point;
- 915. Bearing S 88° 17' 48" W for a distance of 174.57 feet, more or less, to a point;
- 916. Bearing S 88° 27' 22" W for a distance of 38.44 feet, more or less, to a point;
- 917. Bearing N 87° 08' 29" W for a distance of 62.39 feet, more or less, to a point;
- 918. Bearing N 87° 21' 36" W for a distance of 67.58 feet, more or less, to a point;
- 919. Bearing S 88° 40' 10" W for a distance of 89.35 feet, more or less, to a point;
- 920. Bearing S 87° 05' 27" W for a distance of 61.36 feet, more or less, to a point;
- 921. Bearing S 87° 59' 34" W for a distance of 59.24 feet, more or less, to a point;
- 922. Bearing S 88° 11' 32" W for a distance of 98.72 feet, more or less, to a point;
- 923. Bearing N 88° 25' 59" W for a distance of 78.19 feet, more or less, to a point;

- 924. Bearing N 89° 21' 24" W for a distance of 63.67 feet, more or less, to a point;
- 925. Bearing S 88° 44' 31" W for a distance of 32.56 feet, more or less, to a point;
- 926. Bearing S 88° 41' 00" W for a distance of 31.13 feet, more or less, to a point;
- 927. Bearing S 81° 19' 18" W for a distance of 26.05 feet, more or less, to a point;
- 928. Bearing S 79° 25' 34" W for a distance of 33.11 feet, more or less, to a point;
- 929. Bearing S 81° 18' 42" W for a distance of 30.76 feet, more or less, to a point;
- 930. Bearing S 75° 41' 50" W for a distance of 22.91 feet, more or less, to a point;
- 931. Bearing S 43° 49' 46" W for a distance of 14.94 feet, more or less, to a point;
- 932. Bearing S 45° 55' 59" W for a distance of 15.93 feet, more or less, to a point;
- 933. Bearing S 47° 36' 51" W for a distance of 25.39 feet, more or less, to a point;
- 934. Bearing S 40° 56' 18" W for a distance of 41.35 feet, more or less, to a point;
- 935. Bearing S 60° 57' 52" W for a distance of 42.90 feet, more or less, to a point;
- 936. Bearing S 70° 49' 42" W for a distance of 33.89 feet, more or less, to a point;
- 937. Bearing N 00° 24' 44" E for a distance of 100.40 feet, more or less, to a point;
- 938. Bearing N 00° 50' 04" W for a distance of 350.41 feet, more or less, to a point;
- 939. Bearing N 00° 40' 55" W for a distance of 647.09 feet, more or less, to a point;
- 940. Bearing N 87° 47' 18" E for a distance of 1058.39 feet, more or less, to a point;
- 941. Bearing N 35° 11' 56" E for a distance of 86.43 feet, more or less, to a point;
- 942. Bearing N 36° 51' 16" E for a distance of 19.78 feet, more or less, to a point;
- 943. Bearing N 20° 31' 20" W for a distance of 45.22 feet, more or less, to a point;
- 944. Bearing N 23° 06' 51" W for a distance of 187.99 feet, more or less, to a point;
- 945. Bearing N 23° 41' 07" W for a distance of 194.90 feet, more or less, to a point;
- 946. Bearing N 11° 40' 24" W for a distance of 131.02 feet, more or less, to a point;
- 947. Bearing N 02° 57' 06" W for a distance of 127.20 feet, more or less, to a point;
- 948. Bearing N 08° 51' 09" E for a distance of 144.22 feet, more or less, to a point;
- 949. Bearing N 18° 19' 47" E for a distance of 122.05 feet, more or less, to a point;

- 950. Bearing N 26° 32' 40" E for a distance of 108.45 feet, more or less, to a point;
- 951. Bearing N 28° 00' 00" E for a distance of 5.28 feet, more or less, to a point;
- 952. Bearing N 14° 48' 17" W for a distance of 435.43 feet, more or less, to a point;
- 953. Bearing N 74° 12' 34" E for a distance of 86.00 feet, more or less, to a point;
- 954. Bearing N 13° 40' 54" W for a distance of 251.31 feet, more or less, to a point;
- 955. Bearing N 75° 48' 11" E for a distance of 51.46 feet, more or less, to a point;
- 956. Bearing N 14° 37' 36" W for a distance of 128.47 feet, more or less, to a point;
- 957. Bearing N 15° 07' 58" W for a distance of 582.31 feet, more or less, to a point;
- 958. Bearing S 88° 43' 28" W for a distance of 843.59 feet, more or less, to a point;
- 959. Bearing N 01° 37' 39" W for a distance of 611.65 feet, more or less, to a point;
- 960. Bearing N 01° 07' 01" W for a distance of 914.68 feet, more or less, to a point;
- 961. Bearing N 88° 53' 03" E for a distance of 971.98 feet, more or less, to a point;
- 962. Bearing N 00° 05' 01" W for a distance of 89.36 feet, more or less, to a point;
- 963. Bearing N 02° 23' 06" E for a distance of 233.06 feet, more or less, to a point;
- 964. Bearing S 89° 30' 36" W for a distance of 200.25 feet, more or less, to a point;
- 965. Bearing N 02° 23' 06" E for a distance of 75.09 feet, more or less, to a point;
- 966. Bearing S 89° 30' 36" W for a distance of 262.22 feet, more or less, to a point;
- 967. Bearing N 00° 35' 17" W for a distance of 213.33 feet, more or less, to a point;
- 968. Bearing N 89° 09' 18" E for a distance of 475.28 feet, more or less, to a point;
- 969. Bearing N 02° 53' 19" E for a distance of 294.51 feet, more or less, to a point;
- 970. Bearing N 02° 45' 28" E for a distance of 240.39 feet, more or less, to a point;
- 971. Bearing N 05° 18' 03" W for a distance of 55.76 feet, more or less, to a point;
- 972. Bearing N 08° 45' 23" W for a distance of 35.95 feet, more or less, to a point;
- 973. Bearing S 89° 09' 18" W for a distance of 25.00 feet, more or less, to a point;
- 974. Bearing S 89° 09' 18" W for a distance of 25.48 feet, more or less, to a point;
- 975. Bearing N 08° 45' 23" W for a distance of 7.99 feet, more or less, to a point;

- 976. Bearing N 15° 03' 36" W for a distance of 146.58 feet, more or less, to a point;
- 977. Bearing N 89° 09' 18" E for a distance of 51.58 feet, more or less, to a point;
- 978. Bearing N 15° 03' 36" W for a distance of 277.13 feet, more or less, to a point;
- 979. Bearing N 15° 17' 08" W for a distance of 120.60 feet, more or less, to a point;
- 980. Bearing S 84° 57' 54" W for a distance of 31.65 feet, more or less, to a point;
- 981. Bearing S 84° 57' 54" W for a distance of 171.60 feet, more or less, to a point;
- 982. Bearing N 15° 17' 08" W for a distance of 101.62 feet, more or less, to a point;
- 983. Bearing N 84° 57' 54" E for a distance of 189.68 feet, more or less, to a point;
- 984. Bearing N 84° 57' 54" E for a distance of 13.56 feet, more or less, to a point;
- 985. Bearing N 15° 17' 08" W for a distance of 76.22 feet, more or less, to a point;
- 986. Bearing S 84° 57' 54" W for a distance of 399.65 feet, more or less, to a point;
- 987. Bearing N 31° 18' 48" W for a distance of 264.70 feet, more or less, to a point;
- 988. Bearing N 88° 16' 18" E for a distance of 479.91 feet, more or less, to a point;
- 989. Bearing N 15° 01' 19" W for a distance of 57.40 feet, more or less, to a point;
- 990. Bearing S 87° 23' 00" W for a distance of 435.16 feet, more or less, to a point;
- 991. Bearing N 15° 01' 19" W for a distance of 143.16 feet, more or less, to a point;
- 992. Bearing N 15° 27' 50" W for a distance of 292.81 feet, more or less, to a point;
- 993. Bearing N 10° 35' 31" W for a distance of 93.56 feet, more or less, to a point;
- 994. Bearing N 05° 34' 01" W for a distance of 119.89 feet, more or less, to a point;
- 995. Bearing N 01° 41' 53" W for a distance of 117.42 feet, more or less, to a point;
- 996. Bearing N 05° 52' 08" E for a distance of 127.02 feet, more or less, to a point;
- 997. Bearing N 08° 19' 44" E for a distance of 143.01 feet, more or less, to a point;
- 998. Bearing N 08° 50' 55" E for a distance of 202.96 feet, more or less, to a point;
- 999. Bearing N 08° 51' 33" E for a distance of 191.94 feet, more or less, to a point;
- 1000. Bearing N 06° 25' 34" E for a distance of 137.61 feet, more or less, to a point;
- 1001. Bearing N 04° 12' 57" E for a distance of 120.28 feet, more or less, to a point;

- 1002. Bearing N 01° 06' 40" E for a distance of 78.63 feet, more or less, to a point;
- 1003. Bearing N 01° 12' 00" W for a distance of 64.96 feet, more or less, to a point;
- 1004. Bearing N 05° 33' 20" W for a distance of 70.83 feet, more or less, to a point;
- 1005. Bearing N 08° 24' 00" W for a distance of 58.94 feet, more or less, to a point;
- 1006. Bearing N 13° 36' 07" W for a distance of 45.04 feet, more or less, to a point;
- 1007. Bearing N 18° 52' 01" W for a distance of 73.69 feet, more or less, to a point;
- 1008. Bearing N 24° 55' 23" W for a distance of 50.00 feet, more or less, to a point;
- 1009. Bearing S 89° 36' 17" E for a distance of 455.09 feet, more or less, to a point;
- 1010. Bearing N 18° 33' 29" W for a distance of 122.90 feet, more or less, to a point;
- 1011. Bearing N 24° 55' 23" W for a distance of 104.10 feet, more or less, to a point;
- 1012. Bearing N 27° 54' 00" W for a distance of 123.03 feet, more or less, to a point;
- 1013. Bearing N 28° 38' 34" W for a distance of 107.23 feet, more or less, to a point;
- 1014. Bearing N 30° 28' 55" W for a distance of 43.79 feet, more or less, to a point;
- 1015. Bearing N 89° 36' 17" W for a distance of 87.39 feet, more or less, to a point;
- 1016. Bearing N 30° 28' 55" W for a distance of 18.58 feet, more or less, to a point;
- 1017. Bearing N 27° 54' 06" W for a distance of 115.66 feet, more or less, to a point;
- 1018. Bearing N 26° 41' 44" W for a distance of 36.19 feet, more or less, to a point;
- 1019. Bearing S 89° 36' 17" E for a distance of 84.31 feet, more or less, to a point;
- 1020. Bearing N 27° 54' 06" W for a distance of 3.00 feet, more or less, to a point;
- 1021. Bearing N 26° 41' 44" W for a distance of 148.92 feet, more or less, to a point;
- 1022. Bearing N 26° 15' 12" W for a distance of 175.95 feet, more or less, to a point;
- 1023. Bearing N 21° 50' 37" W for a distance of 141.50 feet, more or less, to a point;
- 1024. Bearing N 19° 24' 04" W for a distance of 109.91 feet, more or less, to a point;
- 1025. Bearing N 14° 37' 30" W for a distance of 104.94 feet, more or less, to a point;
- 1026. Bearing N 12° 38' 20" W for a distance of 115.31 feet, more or less, to a point;
- 1027. Bearing N 07° 26' 53" W for a distance of 118.17 feet, more or less, to a point;

- 1028. Bearing N 05° 03' 39" W for a distance of 47.17 feet, more or less, to a point;
- 1029. Bearing S 88° 42' 56" W for a distance of 204.43 feet, more or less, to a point;
- 1030. Bearing S 01° 12' 42" E for a distance of 234.40 feet, more or less, to a point;
- 1031. Bearing S 12° 23' 08" W for a distance of 211.49 feet, more or less, to a point;
- 1032. Bearing S 08° 32' 11" W for a distance of 32.09 feet, more or less, to a point;
- 1033. Bearing S 05° 02' 47" E for a distance of 27.08 feet, more or less, to a point;
- 1034. Bearing S 19° 06' 26" E for a distance of 21.83 feet, more or less, to a point;
- 1035. Bearing S 10° 37' 42" E for a distance of 25.83 feet, more or less, to a point;
- 1036. Bearing S 20° 23' 28" E for a distance of 29.63 feet, more or less, to a point;
- 1037. Bearing S 31° 12' 19" E for a distance of 35.25 feet, more or less, to a point;
- 1038. Bearing S 27° 31' 17" E for a distance of 34.89 feet, more or less, to a point;
- 1039. Bearing S 28° 04' 50" E for a distance of 131.49 feet, more or less, to a point;
- 1040. Bearing S 18° 26' 59" E for a distance of 27.13 feet, more or less, to a point;
- 1041. Bearing S 12° 32' 19" E for a distance of 69.21 feet, more or less, to a point;
- 1042. Bearing S 13° 44' 44" E for a distance of 49.68 feet, more or less, to a point;
- 1043. Bearing S 15° 57' 31" E for a distance of 31.23 feet, more or less, to a point;
- 1044. Bearing S 25° 55' 29" E for a distance of 41.73 feet, more or less, to a point;
- 1045. Bearing S 30° 09' 43" E for a distance of 38.45 feet, more or less, to a point;
- 1046. Bearing S 25° 39' 31" E for a distance of 29.74 feet, more or less, to a point;
- 1047. Bearing S 11° 52' 10" W for a distance of 93.96 feet, more or less, to a point;
- 1048. Bearing S 12° 06' 14" W for a distance of 15.36 feet, more or less, to a point;
- 1049. Bearing S 42° 43' 49" W for a distance of 18.98 feet, more or less, to a point;
- 1050. Bearing S 16° 19' 36" W for a distance of 346.46 feet, more or less, to a point;
- 1051. Bearing N 88° 24' 05" W for a distance of 154.89 feet, more or less, to a point;
- 1052. Bearing N 26° 17' 34" E for a distance of 94.50 feet, more or less, to a point;
- 1053. Bearing N 77° 49' 34" W for a distance of 193.25 feet, more or less, to a point;

- 1054. Bearing N 02° 55' 49" W for a distance of 10.94 feet, more or less, to a point;
- 1055. Bearing N 04° 17' 34" W for a distance of 37.30 feet, more or less, to a point;
- 1056. Bearing N 00° 00' 00" E for a distance of 39.05 feet, more or less, to a point;
- 1057. Bearing N 10° 10' 58" W for a distance of 36.85 feet, more or less, to a point;
- 1058. Bearing N 08° 26' 03" W for a distance of 50.76 feet, more or less, to a point;
- 1059. Bearing N 15° 45' 49" W for a distance of 37.68 feet, more or less, to a point;
- 1060. Bearing N 20° 34' 13" W for a distance of 31.78 feet, more or less, to a point;
- 1061. Bearing N 29° 33' 33" W for a distance of 32.07 feet, more or less, to a point;
- 1062. Bearing N 32° 12' 58" W for a distance of 29.67 feet, more or less, to a point;
- 1063. Bearing N 37° 15' 26" W for a distance of 29.21 feet, more or less, to a point;
- 1064. Bearing N 42° 00' 37" W for a distance of 25.03 feet, more or less, to a point;
- 1065. Bearing N 29° 29' 37" W for a distance of 24.57 feet, more or less, to a point;
- 1066. Bearing N 25° 13' 11" W for a distance of 34.95 feet, more or less, to a point;
- 1067. Bearing N 23° 28' 33" W for a distance of 53.73 feet, more or less, to a point;
- 1068. Bearing N 24° 39' 33" W for a distance of 69.58 feet, more or less, to a point;
- 1069. Bearing N 21° 49' 00" W for a distance of 30.05 feet, more or less, to a point;
- 1070. Bearing N 15° 16' 04" W for a distance of 31.81 feet, more or less, to a point;
- 1071. Bearing N 15° 23' 14" W for a distance of 38.58 feet, more or less, to a point;
- 1072. Bearing N 17° 58' 55" W for a distance of 36.17 feet, more or less, to a point;
- 1073. Bearing N 16° 24' 13" W for a distance of 32.96 feet, more or less, to a point;
- 1074. Bearing N 13° 38' 10" W for a distance of 31.58 feet, more or less, to a point;
- 1075. Bearing N 05° 11' 48" W for a distance of 30.81 feet, more or less, to a point;
- 1076. Bearing N 04° 05' 27" W for a distance of 39.15 feet, more or less, to a point;
- 1077. Bearing N 01° 02' 30" W for a distance of 51.15 feet, more or less, to a point;
- 1078. Bearing N 04° 40' 17" E for a distance of 45.71 feet, more or less, to a point;
- 1079. Bearing N 03° 56' 45" W for a distance of 58.52 feet, more or less, to a point;

- 1080. Bearing N 10° 18' 47" W for a distance of 41.59 feet, more or less, to a point;
- 1081. Bearing N 14° 21' 35" W for a distance of 41.27 feet, more or less, to a point;
- 1082. Bearing N 04° 54' 12" W for a distance of 32.66 feet, more or less, to a point;
- 1083. Bearing N 01° 54' 42" E for a distance of 27.91 feet, more or less, to a point;
- 1084. Bearing N 10° 37' 37" E for a distance of 30.27 feet, more or less, to a point;
- 1085. Bearing N 19° 02' 26" E for a distance of 28.53 feet, more or less, to a point;
- 1086. Bearing N 18° 26' 58" E for a distance of 26.47 feet, more or less, to a point;
- 1087. Bearing N 16° 42' 41" E for a distance of 29.13 feet, more or less, to a point;
- 1088. Bearing N 07° 54' 47" E for a distance of 33.80 feet, more or less, to a point;
- 1089. Bearing N 07° 07' 46" W for a distance of 29.99 feet, more or less, to a point;
- 1090. Bearing N 19° 40' 09" W for a distance of 27.65 feet, more or less, to a point;
- 1091. Bearing N 41° 22' 11" W for a distance of 30.98 feet, more or less, to a point;
- 1092. Bearing N 53° 09' 15" W for a distance of 27.91 feet, more or less, to a point;
- 1093. Bearing N 71° 34' 35" W for a distance of 32.37 feet, more or less, to a point;
- 1094. Bearing N 76° 20' 24" W for a distance of 35.43 feet, more or less, to a point;
- 1095. Bearing S 88° 09' 12" W for a distance of 28.86 feet, more or less, to a point;
- 1096. Bearing S 80° 04' 54" W for a distance of 37.79 feet, more or less, to a point;
- 1097. Bearing S 71° 14' 11" W for a distance of 49.14 feet, more or less, to a point;
- 1098. Bearing S 71° 14' 08" W for a distance of 49.14 feet, more or less, to a point;
- 1099. Bearing S 60° 35' 39" W for a distance of 41.66 feet, more or less, to a point;
- 1100. Bearing S 54° 28' 57" W for a distance of 40.02 feet, more or less, to a point;
- 1101. Bearing S 38° 26' 25" W for a distance of 34.43 feet, more or less, to a point;
- 1102. Bearing S 27° 10' 07" W for a distance of 40.76 feet, more or less, to a point;
- 1103. Bearing S 20° 25' 25" W for a distance of 42.67 feet, more or less, to a point;
- 1104. Bearing S 12° 39' 50" W for a distance of 16.69 feet, more or less, to a point;
- 1105. Bearing S 14° 32' 41" W for a distance of 25.94 feet, more or less, to a point;



- 1106. Bearing S 14° 56' 34" W for a distance of 43.31 feet, more or less, to a point;
- 1107. Bearing S 03° 49' 02" W for a distance of 41.94 feet, more or less, to a point;
- 1108. Bearing S 04° 29' 16" W for a distance of 47.57 feet, more or less, to a point;
- 1109. Bearing S 04° 24' 05" E for a distance of 60.62 feet, more or less, to a point;
- 1110. Bearing S 02° 26' 22" E for a distance of 43.74 feet, more or less, to a point;
- 1111. Bearing S 01° 50' 56" E for a distance of 57.68 feet, more or less, to a point;
- 1112. Bearing S 13° 38' 18" E for a distance of 31.58 feet, more or less, to a point;
- 1113. Bearing S 15° 57' 26" E for a distance of 40.62 feet, more or less, to a point;
- 1114. Bearing S 18° 26' 54" E for a distance of 35.29 feet, more or less, to a point;
- 1115. Bearing S 29° 21' 57" E for a distance of 38.33 feet, more or less, to a point;
- 1116. Bearing S 28° 30' 49" E for a distance of 37.04 feet, more or less, to a point;
- 1117. Bearing S 32° 01' 33" E for a distance of 35.10 feet, more or less, to a point;
- 1118. Bearing S 34° 27' 39" E for a distance of 39.47 feet, more or less, to a point;
- 1119. Bearing S 33° 29' 52" E for a distance of 69.13 feet, more or less, to a point;
- 1120. Bearing S 28° 37' 47" E for a distance of 46.61 feet, more or less, to a point;
- 1121. Bearing S 28° 37' 45" E for a distance of 46.61 feet, more or less, to a point;
- 1122. Bearing S 21° 10' 40" E for a distance of 30.91 feet, more or less, to a point;
- 1123. Bearing S 15° 25' 57" E for a distance of 27.97 feet, more or less, to a point;
- 1124. Bearing S 07° 07' 52" E for a distance of 44.98 feet, more or less, to a point;
- 1125. Bearing S 12° 06' 08" E for a distance of 39.94 feet, more or less, to a point;
- 1126. Bearing S 17° 17' 49" E for a distance of 43.82 feet, more or less, to a point;
- 1127. Bearing S 21° 19' 30" E for a distance of 48.79 feet, more or less, to a point;
- 1128. Bearing S 24° 34' 04" E for a distance of 82.82 feet, more or less, to a point;
- 1129. Bearing S 20° 05' 13" E for a distance of 51.48 feet, more or less, to a point;
- 1130. Bearing S 17° 02' 00" E for a distance of 47.65 feet, more or less, to a point;
- 1131. Bearing S 09° 56' 00" E for a distance of 37.76 feet, more or less, to a point;

- 1132. Bearing S 02° 56' 15" W for a distance of 36.31 feet, more or less, to a point;
- 1133. Bearing S 08° 37' 19" W for a distance of 31.04 feet, more or less, to a point;
- 1134. Bearing S 10° 47' 37" W for a distance of 39.76 feet, more or less, to a point;
- 1135. Bearing S 07° 16' 52" W for a distance of 44.06 feet, more or less, to a point;
- 1136. Bearing S 06° 01' 55" E for a distance of 53.14 feet, more or less, to a point;
- 1137. Bearing S 06° 47' 41" E for a distance of 39.33 feet, more or less, to a point;
- 1138. Bearing S 08° 19' 57" E for a distance of 38.53 feet, more or less, to a point;
- 1139. Bearing S 02° 36' 15" E for a distance of 40.96 feet, more or less, to a point;
- 1140. Bearing S 09° 56' 08" E for a distance of 37.76 feet, more or less, to a point;
- 1141. Bearing S 15° 23' 13" E for a distance of 38.58 feet, more or less, to a point;
- 1142. Bearing S 29° 04' 27" E for a distance of 28.73 feet, more or less, to a point;
- 1143. Bearing S 58° 00' 51" E for a distance of 26.33 feet, more or less, to a point;
- 1144. Bearing S 77° 00' 56" E for a distance of 37.25 feet, more or less, to a point;
- 1145. Bearing S 00° 05' 24" E for a distance of 161.42 feet, more or less, to a point;
- 1146. Bearing S 25° 07' 58" E for a distance of 213.36 feet, more or less, to a point;
- 1147. Bearing S 23° 40' 56" W for a distance of 267.77 feet, more or less, to a point;
- 1148. Bearing N 88° 37' 47" E for a distance of 501.03 feet, more or less, to a point;
- 1149. Bearing N 88° 22' 59" E for a distance of 90.09 feet, more or less, to a point;
- 1150. Bearing S 01° 18' 18" E for a distance of 260.71 feet, more or less, to a point;
- 1151. Bearing S 00° 32' 36" E for a distance of 973.12 feet, more or less, to a point;
- 1152. Bearing S 88° 18' 02" W for a distance of 1727.31 feet, more or less, to a point;
- 1153. Bearing S 87° 52' 10" W for a distance of 417.43 feet, more or less, to a point;
- 1154. Bearing S 88° 41' 29" W for a distance of 93.05 feet, more or less, to a point;
- 1155. Bearing S 88° 41' 29" W for a distance of 412.43 feet, more or less, to a point;
- 1156. Bearing S 01° 28' 19" E for a distance of 680.57 feet, more or less, to a point;
- 1157. Bearing N 88° 46' 21" E for a distance of 3.16 feet, more or less, to a point;

- 1158. Bearing N 88° 46' 21" E for a distance of 321.84 feet, more or less, to a point;
- 1159. Bearing S 01° 28' 19" E for a distance of 3.75 feet, more or less, to a point;
- 1160. Bearing S 01° 30' 18" E for a distance of 396.26 feet, more or less, to a point;
- 1161. Bearing S 88° 46' 21" W for a distance of 323.78 feet, more or less, to a point;
- 1162. Bearing S 88° 46' 21" W for a distance of 1.23 feet, more or less, to a point;
- 1163. Bearing S 01° 30' 18" E for a distance of 326.01 feet, more or less, to a point;
- 1164. Bearing S 00° 57' 16" E for a distance of 73.99 feet, more or less, to a point;
- 1165. Bearing N 88° 46' 21" E for a distance of 425.00 feet, more or less, to a point;
- 1166. Bearing S 00° 57' 16" E for a distance of 373.10 feet, more or less, to a point;
- 1167. Bearing N 88° 41' 10" E for a distance of 75.09 feet, more or less, to a point;
- 1168. Bearing S 01° 36' 27" E for a distance of 206.27 feet, more or less, to a point;
- 1169. Bearing S 01° 08' 07" E for a distance of 194.67 feet, more or less, to a point;
- 1170. Bearing N 88° 19' 01" W for a distance of 65.60 feet, more or less, to a point;
- 1171. Bearing S 01° 01' 26" E for a distance of 215.86 feet, more or less, to a point;
- 1172. Bearing S 88° 31' 51" W for a distance of 11.31 feet, more or less, to a point;
- 1173. Bearing S 01° 00' 20" E for a distance of 200.63 feet, more or less, to a point;
- 1174. Bearing S 01° 10' 58" E for a distance of 24.08 feet, more or less, to a point;
- 1175. Bearing N 82° 45' 00" E for a distance of 573.51 feet, more or less, to a point;
- 1176. Bearing S 42° 53' 27" E for a distance of 596.18 feet, more or less, to a point;
- 1177. Bearing S 88° 52' 13" W for a distance of 967.03 feet, more or less, to a point;
- 1178. Bearing S 01° 08' 47" E for a distance of 264.69 feet, more or less, to a point;
- 1179. Bearing S 01° 10' 18" E for a distance of 362.95 feet, more or less, to a point;
- 1180. Bearing S 01° 14' 27" E for a distance of 210.52 feet, more or less, to a point;
- 1181. Bearing S 01° 24' 56" E for a distance of 163.61 feet, more or less, to a point;
- 1182. Bearing S 01° 14' 26" E for a distance of 134.52 feet, more or less, to a point;
- 1183. Bearing S 02° 09' 57" E for a distance of 201.00 feet, more or less, to a point;

- 1184. Bearing S 02° 52' 45" E for a distance of 201.91 feet, more or less, to a point;
- 1185. Bearing S 04° 47' 47" E for a distance of 184.51 feet, more or less, to a point;
- 1186. Bearing S 03° 45' 51" E for a distance of 215.93 feet, more or less, to a point;
- 1187. Bearing S 02° 55' 34" W for a distance of 179.02 feet, more or less, to a point;
- 1188. Bearing S 06° 16' 40" W for a distance of 77.21 feet, more or less, to a point;
- 1189. Bearing S 01° 22' 32" E for a distance of 346.00 feet, more or less, to a point;
- 1190. Bearing S 01° 46' 25" E for a distance of 410.27 feet, more or less, to a point;
- 1191. Bearing S 01° 30' 58" E for a distance of 79.86 feet, more or less, to a point;
- 1192. Bearing S 89° 07' 36" E for a distance of 588.77 feet, more or less, to a point;
- 1193. Bearing S 00° 00' 05" E for a distance of 404.06 feet, more or less, to a point;
- 1194. Bearing N 88° 54' 27" W for a distance of 577.89 feet, more or less, to a point;
- 1195. Bearing S 01° 35' 21" E for a distance of 470.01 feet, more or less, to a point;
- 1196. Bearing S 01° 47' 50" E for a distance of 639.61 feet, more or less, to a point;
- 1197. Bearing S 02° 04' 57" E for a distance of 490.99 feet, more or less, to a point;
- 1198. Bearing S 02° 16' 58" E for a distance of 403.60 feet, more or less, to a point;
- 1199. Bearing S 00° 01' 33" E for a distance of 119.05 feet, more or less, to a point;
- 1200. Bearing S 08° 10' 11" W for a distance of 108.58 feet, more or less, to a point;
- 1201. Bearing S 09° 49' 41" W for a distance of 69.40 feet, more or less, to a point;
- 1202. Bearing S 10° 27' 56" W for a distance of 31.96 feet, more or less, to a point;
- 1203. Bearing S 13° 53' 42" E for a distance of 28.31 feet, more or less, to a point;
- 1204. Bearing S 09° 50' 57" E for a distance of 121.06 feet, more or less, to a point;
- 1205. Bearing S 03° 06' 34" E for a distance of 456.67 feet, more or less, to a point;
- 1206. Bearing S 02° 52' 13" E for a distance of 459.77 feet, more or less, to a point;
- 1207. Bearing S 89° 12' 06" W for a distance of 469.26 feet, more or less, to a point;
- 1208. Bearing N 79° 50' 10" W for a distance of 156.73 feet, more or less, to a point;
- 1209. Bearing S 89° 30' 26" W for a distance of 684.49 feet, more or less, to a point;

- 1210. Bearing S 89° 20' 11" W for a distance of 655.20 feet, more or less, to a point;
- 1211. Bearing S 89° 23' 45" W for a distance of 564.10 feet, more or less, to a point;
- 1212. Bearing S 89° 38' 56" W for a distance of 489.02 feet, more or less, to a point;
- 1213. Bearing S 89° 14' 24" W for a distance of 336.39 feet, more or less, to a point;
- 1214. Bearing N 89° 53' 14" W for a distance of 754.38 feet, more or less, to a point;
- 1215. Bearing S 89° 46' 59" W for a distance of 1178.72 feet, more or less, to a point;
- 1216. Bearing S 25° 47' 45" W for a distance of 32.19 feet, more or less, to a point;
- 1217. Bearing S 89° 50' 55" W for a distance of 14.43 feet, more or less, to a point;
- 1218. Bearing S 89° 50' 55" W for a distance of 266.86 feet, more or less, to a point;
- 1219. Bearing S 89° 52' 45" W for a distance of 379.97 feet, more or less, to a point;
- 1220. Bearing S 89° 30' 08" W for a distance of 642.08 feet, more or less, to a point;
- 1221. Bearing S 89° 30' 08" W for a distance of 154.59 feet, more or less, to a point;
- 1222. Bearing S 89° 27' 37" W for a distance of 797.28 feet, more or less, to a point;
- 1223. Bearing S 89° 29' 20" W for a distance of 282.30 feet, more or less, to a point;
- 1224. Bearing S 89° 34' 09" W for a distance of 399.01 feet, more or less, to a point;
- 1225. Bearing S 89° 26' 40" W for a distance of 389.47 feet, more or less, to a point;
- 1226. Bearing N 88° 43' 34" W for a distance of 193.02 feet, more or less, to a point;
- 1227. Bearing N 88° 43' 34" W for a distance of 18.99 feet, more or less, to a point;
- 1228. Bearing S 89° 17' 42" W for a distance of 50.20 feet, more or less, to a point;
- 1229. Bearing N 00° 03' 02" W for a distance of 1704.60 feet, more or less, to a point;
- 1230. Bearing N 00° 07' 47" W for a distance of 655.58 feet, more or less, to a point;
- 1231. Bearing N 89° 46' 11" W for a distance of 219.96 feet, more or less, to a point;
- 1232. Bearing N 01° 09' 23" W for a distance of 358.42 feet, more or less, to a point;
- 1233. Bearing N 76° 56' 00" W for a distance of 79.02 feet, more or less, to a point;
- 1234. Bearing N 76° 25' 59" W for a distance of 111.23 feet, more or less, to a point;
- 1235. Bearing N 76° 01' 19" W for a distance of 77.01 feet, more or less, to a point;

- 1236. Bearing N 75° 58' 56" W for a distance of 133.86 feet, more or less, to a point;
- 1237. Bearing N 77° 18' 05" W for a distance of 145.29 feet, more or less, to a point;
- 1238. Bearing N 79° 14' 21" W for a distance of 112.94 feet, more or less, to a point;
- 1239. Bearing N 81° 15' 26" W for a distance of 106.89 feet, more or less, to a point;
- 1240. Bearing N 84° 45' 32" W for a distance of 103.16 feet, more or less, to a point;
- 1241. Bearing N 87° 51' 26" W for a distance of 127.54 feet, more or less, to a point;
- 1242. Bearing S 88° 58' 40" W for a distance of 202.90 feet, more or less, to a point;
- 1243. Bearing S 00° 23' 16" E for a distance of 175.01 feet, more or less, to a point;
- 1244. Bearing S 88° 58' 40" W for a distance of 124.89 feet, more or less, to a point;
- 1245. Bearing S 89° 06' 19" W for a distance of 25.12 feet, more or less, to a point;
- 1246. Bearing N 00° 23' 16" W for a distance of 175.01 feet, more or less, to a point;
- 1247. Bearing S 89° 06' 19" W for a distance of 250.01 feet, more or less, to a point;
- 1248. Bearing S 00° 23' 16" E for a distance of 375.01 feet, more or less, to a point;
- 1249. Bearing S 89° 06' 19" W for a distance of 200.01 feet, more or less, to a point;
- 1250. Bearing N 00° 23' 16" W for a distance of 375.01 feet, more or less, to a point;
- 1251. Bearing S 89° 06' 19" W for a distance of 49.68 feet, more or less, to a point;
- 1252. Bearing S 89° 03' 45" W for a distance of 143.15 feet, more or less, to a point;
- 1253. Bearing S 00° 42' 50" E for a distance of 425.00 feet, more or less, to a point;
- 1254. Bearing S 89° 03' 45" W for a distance of 389.23 feet, more or less, to a point;
- 1255. Bearing S 00° 59' 41" E for a distance of 196.93 feet, more or less, to a point;
- 1256. Bearing N 88° 39' 40" W for a distance of 119.08 feet, more or less, to a point;
- 1257. Bearing S 06° 36' 31" E for a distance of 257.99 feet, more or less, to a point;
- 1258. Bearing S 87° 03' 09" W for a distance of 289.89 feet, more or less, to a point;
- 1259. Bearing S 02° 28' 27" W for a distance of 99.85 feet, more or less, to a point;
- 1260. Bearing S 03° 56' 04" W for a distance of 323.79 feet, more or less, to a point;
- 1261. Bearing S 06° 18' 49" W for a distance of 248.87 feet, more or less, to a point;

- 1262. Bearing S 06° 41' 40" W for a distance of 188.38 feet, more or less, to a point;
- 1263. Bearing S 14° 04' 24" W for a distance of 123.11 feet, more or less, to a point;
- 1264. Bearing S 86° 57' 47" E for a distance of 396.64 feet, more or less, to a point;
- 1265. Bearing N 90° 00' 00" E for a distance of 109.13 feet, more or less, to a point;
- 1266. Bearing N 04° 54' 10" W for a distance of 247.12 feet, more or less, to a point;
- 1267. Bearing N 89° 28' 34" E for a distance of 397.60 feet, more or less, to a point;
- 1268. Bearing S 89° 58' 56" E for a distance of 387.42 feet, more or less, to a point;
- 1269. Bearing N 87° 52' 49" E for a distance of 380.44 feet, more or less, to a point;
- 1270. Bearing S 01° 23' 54" E for a distance of 288.51 feet, more or less, to a point;
- 1271. Bearing S 01° 08' 22" E for a distance of 968.45 feet, more or less, to a point;
- 1272. Bearing S 89° 48' 37" W for a distance of 1243.47 feet, more or less, to a point;
- 1273. Bearing N 90° 00' 00" W for a distance of 337.63 feet, more or less, to a point;
- 1274. Bearing S 89° 59' 58" W for a distance of 588.11 feet, more or less, to a point;
- 1275. Bearing S 86° 38' 10" W for a distance of 69.99 feet, more or less, to a point;
- 1276. Bearing S 89° 51' 20" W for a distance of 1627.58 feet, more or less, to a point;
- 1277. Bearing N 00° 25' 49" W for a distance of 307.38 feet, more or less, to a point;
- 1278. Bearing N 01° 58' 35" W for a distance of 316.24 feet, more or less, to a point;
- 1279. Bearing S 88° 35' 05" E for a distance of 825.26 feet, more or less, to a point;
- 1280. Bearing N 12° 52' 23" E for a distance of 150.00 feet, more or less, to a point;
- 1281. Bearing S 88° 00' 52" E for a distance of 280.80 feet, more or less, to a point;
- 1282. Bearing N 04° 42' 09" E for a distance of 269.34 feet, more or less, to a point;
- 1283. Bearing N 81° 46' 26" W for a distance of 78.50 feet, more or less, to a point;
- 1284. Bearing N 05° 36' 38" E for a distance of 309.73 feet, more or less, to a point;
- 1285. Bearing N 05° 03' 29" E for a distance of 279.07 feet, more or less, to a point;
- 1286. Bearing N 05° 02' 47" E for a distance of 193.64 feet, more or less, to a point;
- 1287. Bearing N 04° 55' 52" E for a distance of 110.09 feet, more or less, to a point;

1288. Bearing N 05° 36' 22" E for a distance of 96.79 feet, more or less, to a point;
1289. Bearing N 05° 29' 49" E for a distance of 197.58 feet, more or less, to a point;
1290. Bearing N 04° 28' 41" E for a distance of 218.14 feet, more or less, to a point;
1291. Bearing N 05° 38' 06" E for a distance of 46.12 feet, more or less, to a point;
1292. Bearing N 89° 27' 34" W for a distance of 224.96 feet, more or less, to a point;
1293. Bearing N 89° 27' 34" W for a distance of 229.86 feet, more or less, to a point;
1294. Bearing S 89° 44' 19" W for a distance of 514.71 feet, more or less, to a point;
1295. Bearing S 89° 13' 07" W for a distance of 270.83 feet, more or less, to a point;
1296. Bearing S 89° 13' 07" W for a distance of 391.41 feet, more or less, to a point;
1297. Bearing S 89° 05' 30" W for a distance of 677.18 feet, more or less, to a point;
1298. Bearing S 89° 46' 50" W for a distance of 279.52 feet, more or less, to a point;
1299. Bearing S 89° 46' 50" W for a distance of 203.78 feet, more or less, to a point;
1300. Bearing S 00° 53' 57" E for a distance of 1332.00 feet, more or less, to a point;
1301. Bearing S 88° 44' 49" W for a distance of 1408.81 feet, more or less, to a point;
1302. Bearing N 00° 19' 36" E for a distance of 244.42 feet, more or less, to a point;
1303. Bearing N 00° 19' 35" E for a distance of 226.57 feet, more or less, to a point;
1304. Bearing N 88° 15' 56" W for a distance of 241.45 feet, more or less, to a point;
1305. Bearing N 88° 17' 51" W for a distance of 353.66 feet, more or less, to a point;
1306. Bearing N 88° 52' 41" W for a distance of 55.01 feet, more or less, to a point;
1307. Bearing N 88° 12' 22" W for a distance of 418.04 feet, more or less, to a point;
1308. Bearing N 88° 12' 22" W for a distance of 413.71 feet, more or less, to a point;
1309. Bearing N 89° 44' 52" W for a distance of 463.88 feet, more or less, to a point;
1310. Bearing S 05° 57' 56" E for a distance of 339.77 feet, more or less, to a point;
1311. Bearing S 05° 51' 10" E for a distance of 709.07 feet, more or less, to a point;
1312. Bearing S 06° 10' 15" E for a distance of 533.40 feet, more or less, to a point;
1313. Bearing N 88° 57' 48" W for a distance of 467.10 feet, more or less, to a point;



- 1314. Bearing N 84° 17' 39" W for a distance of 73.37 feet, more or less, to a point;
- 1315. Bearing S 89° 21' 50" W for a distance of 219.02 feet, more or less, to a point;
- 1316. Bearing N 88° 39' 37" W for a distance of 248.93 feet, more or less, to a point;
- 1317. Bearing N 06° 10' 15" W for a distance of 408.81 feet, more or less, to a point;
- 1318. Bearing N 05° 51' 10" W for a distance of 710.86 feet, more or less, to a point;
- 1319. Bearing N 05° 57' 56" W for a distance of 482.43 feet, more or less, to a point;
- 1320. Bearing N 05° 57' 56" W for a distance of 72.71 feet, more or less, to a point;
- 1321. Bearing N 05° 57' 43" W for a distance of 592.19 feet, more or less, to a point;
- 1322. Bearing N 06° 01' 36" W for a distance of 39.93 feet, more or less, to a point;
- 1323. Bearing S 89° 38' 45" W for a distance of 234.11 feet, more or less, to a point;
- 1324. Bearing N 89° 43' 49" W for a distance of 112.10 feet, more or less, to a point;
- 1325. Bearing N 00° 05' 04" W for a distance of 321.01 feet, more or less, to a point;
- 1326. Bearing N 88° 53' 58" W for a distance of 82.53 feet, more or less, to a point;
- 1327. Bearing S 00° 32' 10" W for a distance of 97.20 feet, more or less, to a point;
- 1328. Bearing N 89° 43' 49" W for a distance of 75.55 feet, more or less, to a point;
- 1329. Bearing N 00° 01' 25" E for a distance of 200.00 feet, more or less, to a point;
- 1330. Bearing N 89° 43' 49" W for a distance of 225.00 feet, more or less, to a point;
- 1331. Bearing S 00° 01' 25" W for a distance of 470.42 feet, more or less, to a point;
- 1332. Bearing S 89° 32' 18" W for a distance of 196.70 feet, more or less, to a point;
- 1333. Bearing S 89° 59' 46" W for a distance of 199.15 feet, more or less, to a point;
- 1334. Bearing S 89° 47' 53" W for a distance of 448.91 feet, more or less, to a point;
- 1335. Bearing N 00° 34' 14" W for a distance of 318.59 feet, more or less, to a point;
- 1336. Bearing N 01° 17' 39" W for a distance of 155.99 feet, more or less, to a point;
- 1337. Bearing S 89° 52' 23" W for a distance of 46.56 feet, more or less, to a point;
- 1338. Bearing S 00° 40' 41" E for a distance of 479.21 feet, more or less, to a point;
- 1339. Bearing S 89° 32' 31" W for a distance of 198.29 feet, more or less, to a point;

1340. Bearing N 89° 32' 04" W for a distance of 195.11 feet, more or less, to a point;
1341. Bearing S 00° 12' 33" W for a distance of 889.73 feet, more or less, to a point;
1342. Bearing N 89° 59' 50" W for a distance of 819.48 feet, more or less, to a point;
1343. Bearing N 00° 14' 13" W for a distance of 940.30 feet, more or less, to a point;
1344. Bearing N 89° 55' 02" W for a distance of 434.37 feet, more or less, to a point;
1345. Bearing S 89° 55' 15" W for a distance of 547.60 feet, more or less, to a point;
1346. Bearing S 17° 13' 20" W for a distance of 52.07 feet, more or less, to a point;
1347. Bearing S 17° 18' 10" W for a distance of 653.08 feet, more or less, to a point;
1348. Bearing S 17° 24' 05" W for a distance of 442.52 feet, more or less, to a point;
1349. Bearing S 17° 20' 12" W for a distance of 363.77 feet, more or less, to a point;
1350. Bearing S 17° 55' 28" W for a distance of 25.34 feet, more or less, to a point;
1351. Bearing S 89° 53' 02" E for a distance of 23.49 feet, more or less, to a point;
1352. Bearing S 89° 28' 51" E for a distance of 684.76 feet, more or less, to a point;
1353. Bearing S 87° 51' 19" E for a distance of 48.63 feet, more or less, to a point;
1354. Bearing S 09° 34' 39" W for a distance of 490.00 feet, more or less, to a point;
1355. Bearing N 85° 37' 05" W for a distance of 815.62 feet, more or less, to a point;
1356. Bearing S 17° 42' 30" W for a distance of 63.87 feet, more or less, to a point;
1357. Bearing S 17° 53' 32" W for a distance of 245.17 feet, more or less, to a point;
1358. Bearing N 88° 59' 20" W for a distance of 106.20 feet, more or less, to a point;
1359. Bearing N 88° 59' 20" W for a distance of 248.47 feet, more or less, to a point;
1360. Bearing N 88° 45' 48" W for a distance of 167.65 feet, more or less, to a point;
1361. Bearing N 89° 36' 44" W for a distance of 365.67 feet, more or less, to a point;
1362. Bearing N 88° 54' 33" W for a distance of 524.74 feet, more or less, to a point;
1363. Bearing N 88° 49' 25" W for a distance of 653.05 feet, more or less, to a point;
1364. Bearing N 89° 16' 51" W for a distance of 727.68 feet, more or less, to a point;
1365. Bearing N 88° 53' 19" W for a distance of 446.14 feet, more or less, to a point;

- 1366. Bearing N 88° 48' 51" W for a distance of 397.23 feet, more or less, to a point;
- 1367. Bearing N 88° 56' 54" W for a distance of 461.97 feet, more or less, to a point;
- 1368. Bearing N 88° 47' 24" W for a distance of 393.33 feet, more or less, to a point;
- 1369. Bearing N 88° 50' 09" W for a distance of 426.81 feet, more or less, to a point;
- 1370. Bearing N 88° 57' 52" W for a distance of 542.44 feet, more or less, to a point;
- 1371. Bearing N 88° 59' 37" W for a distance of 793.92 feet, more or less, to a point;
- 1372. Bearing N 88° 46' 35" W for a distance of 424.03 feet, more or less, to a point;
- 1373. Bearing N 21° 58' 05" E for a distance of 125.92 feet, more or less, to a point;
- 1374. Bearing N 21° 58' 05" E for a distance of 285.60 feet, more or less, to a point;
- 1375. Bearing N 21° 58' 05" E for a distance of 306.46 feet, more or less, to a point;
- 1376. Bearing N 21° 58' 05" E for a distance of 307.67 feet, more or less, to a point;
- 1377. Bearing N 21° 58' 05" E for a distance of 698.98 feet, more or less, to a point;
- 1378. Bearing N 21° 58' 05" E for a distance of 734.59 feet, more or less, to a point;
- 1379. Bearing N 21° 58' 05" E for a distance of 345.02 feet, more or less, to a point;
- 1380. Bearing N 22° 19' 28" E for a distance of 537.97 feet, more or less, to a point;
- 1381. Bearing N 22° 25' 05" E for a distance of 584.75 feet, more or less, to a point;
- 1382. Bearing N 22° 25' 07" E for a distance of 508.64 feet, more or less, to a point;
- 1383. Bearing N 22° 25' 05" E for a distance of 390.60 feet, more or less, to a point;
- 1384. Bearing N 22° 25' 07" E for a distance of 275.47 feet, more or less, to a point;
- 1385. Bearing N 22° 25' 04" E for a distance of 406.51 feet, more or less, to a point;
- 1386. Bearing N 22° 25' 07" E for a distance of 442.90 feet, more or less, to a point;
- 1387. Bearing N 22° 25' 05" E for a distance of 719.47 feet, more or less, to a point;
- 1388. Bearing N 22° 25' 07" E for a distance of 697.47 feet, more or less, to a point;
- 1389. Bearing N 21° 38' 11" E for a distance of 835.58 feet, more or less, to a point;
- 1390. Bearing N 21° 11' 56" E for a distance of 591.09 feet, more or less, to a point;
- 1391. Bearing N 21° 56' 57" E for a distance of 62.55 feet, more or less, to a point;

- 1392. Bearing N 21° 54' 28" E for a distance of 69.98 feet, more or less, to a point;
- 1393. Bearing S 21° 10' 36" E for a distance of 34.16 feet, more or less, to a point;
- 1394. Bearing S 08° 14' 12" E for a distance of 90.41 feet, more or less, to a point;
- 1395. Bearing S 20° 40' 01" W for a distance of 11.71 feet, more or less, to a point;
- 1396. Bearing S 82° 19' 58" E for a distance of 256.58 feet, more or less, to a point;
- 1397. Bearing S 20° 40' 01" W for a distance of 153.95 feet, more or less, to a point;
- 1398. Bearing N 82° 19' 58" W for a distance of 256.58 feet, more or less, to a point;
- 1399. Bearing S 20° 40' 01" W for a distance of 457.34 feet, more or less, to a point;
- 1400. Bearing S 21° 36' 49" W for a distance of 813.47 feet, more or less, to a point;
- 1401. Bearing S 22° 25' 05" W for a distance of 181.53 feet, more or less, to a point;
- 1402. Bearing S 89° 39' 32" E for a distance of 458.63 feet, more or less, to a point;
- 1403. Bearing S 22° 25' 05" W for a distance of 25.69 feet, more or less, to a point;
- 1404. Bearing S 89° 26' 05" E for a distance of 1207.30 feet, more or less, to a point;
- 1405. Bearing S 15° 50' 02" W for a distance of 854.93 feet, more or less, to a point;
- 1406. Bearing S 89° 16' 30" W for a distance of 342.93 feet, more or less, to a point;
- 1407. Bearing S 89° 07' 38" W for a distance of 1337.21 feet, more or less, to a point;
- 1408. Bearing S 22° 25' 07" W for a distance of 210.45 feet, more or less, to a point;
- 1409. Bearing S 88° 40' 57" W for a distance of 109.24 feet, more or less, to a point;
- 1410. Bearing S 22° 25' 05" W for a distance of 163.86 feet, more or less, to a point;
- 1411. Bearing N 88° 40' 57" E for a distance of 238.18 feet, more or less, to a point;
- 1412. Bearing S 04° 33' 40" E for a distance of 497.14 feet, more or less, to a point;
- 1413. Bearing N 78° 21' 22" W for a distance of 400.63 feet, more or less, to a point;
- 1414. Bearing S 22° 25' 07" W for a distance of 80.95 feet, more or less, to a point;
- 1415. Bearing S 83° 47' 30" E for a distance of 394.55 feet, more or less, to a point;
- 1416. Bearing S 06° 31' 51" W for a distance of 424.91 feet, more or less, to a point;
- 1417. Bearing N 80° 47' 47" W for a distance of 123.45 feet, more or less, to a point;

- 1418. Bearing S 22° 25' 05" W for a distance of 606.47 feet, more or less, to a point;
- 1419. Bearing S 22° 25' 07" W for a distance of 692.28 feet, more or less, to a point;
- 1420. Bearing S 86° 09' 31" E for a distance of 530.61 feet, more or less, to a point;
- 1421. Bearing S 08° 05' 40" W for a distance of 655.94 feet, more or less, to a point;
- 1422. Bearing N 84° 48' 34" W for a distance of 49.81 feet, more or less, to a point;
- 1423. Bearing N 90° 00' 00" W for a distance of 40.58 feet, more or less, to a point;
- 1424. Bearing S 18° 26' 56" W for a distance of 78.37 feet, more or less, to a point;
- 1425. Bearing S 20° 27' 21" W for a distance of 78.63 feet, more or less, to a point;
- 1426. Bearing N 87° 51' 45" W for a distance of 626.41 feet, more or less, to a point;
- 1427. Bearing S 22° 15' 30" W for a distance of 65.79 feet, more or less, to a point;
- 1428. Bearing S 21° 58' 05" W for a distance of 688.37 feet, more or less, to a point;
- 1429. Bearing S 21° 58' 05" W for a distance of 734.59 feet, more or less, to a point;
- 1430. Bearing S 21° 58' 05" W for a distance of 249.51 feet, more or less, to a point;
- 1431. Bearing S 21° 58' 05" W for a distance of 133.43 feet, more or less, to a point;
- 1432. Bearing S 88° 09' 59" E for a distance of 636.22 feet, more or less, to a point;
- 1433. Bearing N 22° 19' 21" E for a distance of 284.93 feet, more or less, to a point;
- 1434. Bearing N 21° 41' 21" E for a distance of 892.46 feet, more or less, to a point;
- 1435. Bearing S 83° 32' 34" E for a distance of 250.17 feet, more or less, to a point;
- 1436. Bearing S 21° 36' 56" W for a distance of 1039.87 feet, more or less, to a point;
- 1437. Bearing S 84° 22' 33" E for a distance of 452.48 feet, more or less, to a point;
- 1438. Bearing S 81° 14' 39" E for a distance of 116.01 feet, more or less, to a point;
- 1439. Bearing N 41° 14' 59" E for a distance of 94.83 feet, more or less, to a point;
- 1440. Bearing N 32° 05' 58" E for a distance of 270.61 feet, more or less, to a point;
- 1441. Bearing N 11° 40' 51" E for a distance of 755.10 feet, more or less, to a point;
- 1442. Bearing N 89° 06' 20" E for a distance of 144.32 feet, more or less, to a point;
- 1443. Bearing S 00° 24' 21" W for a distance of 1349.93 feet, more or less, to a point;

- 1444. Bearing S 88° 56' 54" E for a distance of 207.96 feet, more or less, to a point;
- 1445. Bearing S 12° 06' 49" W for a distance of 356.63 feet, more or less, to a point;
- 1446. Bearing S 88° 56' 54" E for a distance of 50.95 feet, more or less, to a point;
- 1447. Bearing S 12° 06' 49" W for a distance of 76.42 feet, more or less, to a point;
- 1448. Bearing S 88° 56' 54" E for a distance of 40.36 feet, more or less, to a point;
- 1449. Bearing S 88° 48' 51" E for a distance of 73.50 feet, more or less, to a point;
- 1450. Bearing N 22° 18' 39" E for a distance of 329.59 feet, more or less, to a point;
- 1451. Bearing N 22° 31' 34" E for a distance of 613.49 feet, more or less, to a point;
- 1452. Bearing N 81° 52' 42" E for a distance of 15.94 feet, more or less, to a point;
- 1453. Bearing N 90° 00' 00" E for a distance of 18.04 feet, more or less, to a point;
- 1454. Bearing S 00° 54' 57" W for a distance of 620.71 feet, more or less, to a point;
- 1455. Bearing S 88° 39' 59" E for a distance of 204.19 feet, more or less, to a point;
- 1456. Bearing S 87° 42' 41" E for a distance of 57.97 feet, more or less, to a point;
- 1457. Bearing S 88° 34' 42" E for a distance of 62.19 feet, more or less, to a point;
- 1458. Bearing S 88° 39' 10" E for a distance of 65.67 feet, more or less, to a point;
- 1459. Bearing S 88° 00' 14" E for a distance of 66.46 feet, more or less, to a point;
- 1460. Bearing N 01° 41' 26" E for a distance of 248.83 feet, more or less, to a point;
- 1461. Bearing S 89° 04' 10" E for a distance of 191.13 feet, more or less, to a point;
- 1462. Bearing S 00° 53' 25" W for a distance of 505.06 feet, more or less, to a point;
- 1463. Bearing S 89° 16' 51" E for a distance of 25.38 feet, more or less, to a point;
- 1464. Bearing N 01° 03' 29" E for a distance of 1052.05 feet, more or less, to a point;
- 1465. Bearing N 88° 59' 48" E for a distance of 469.19 feet, more or less, to a point;
- 1466. Bearing N 00° 13' 33" W for a distance of 1123.33 feet, more or less, to a point;
- 1467. Bearing N 23° 30' 55" W for a distance of 395.55 feet, more or less, to a point;
- 1468. Bearing N 89° 32' 28" E for a distance of 1002.29 feet, more or less, to a point;
- 1469. Bearing S 00° 53' 40" W for a distance of 1336.78 feet, more or less, to a point;

- 1470. Bearing S 00° 49' 43" W for a distance of 815.33 feet, more or less, to a point;
- 1471. Bearing S 88° 54' 33" E for a distance of 210.95 feet, more or less, to a point;
- 1472. Bearing S 88° 54' 33" E for a distance of 112.80 feet, more or less, to a point;
- 1473. Bearing N 17° 53' 32" E for a distance of 27.97 feet, more or less, to a point;
- 1474. Bearing N 17° 42' 30" E for a distance of 265.77 feet, more or less, to a point;
- 1475. Bearing N 17° 55' 28" E for a distance of 271.04 feet, more or less, to a point;
- 1476. Bearing N 17° 20' 12" E for a distance of 303.21 feet, more or less, to a point;
- 1477. Bearing N 17° 20' 12" E for a distance of 56.00 feet, more or less, to a point;
- 1478. Bearing N 17° 24' 05" E for a distance of 442.22 feet, more or less, to a point;
- 1479. Bearing N 17° 18' 10" E for a distance of 651.51 feet, more or less, to a point;
- 1480. Bearing N 17° 13' 20" E for a distance of 579.73 feet, more or less, to a point;
- 1481. Bearing N 17° 53' 44" E for a distance of 349.44 feet, more or less, to a point;
- 1482. Bearing N 19° 41' 52" E for a distance of 332.72 feet, more or less, to a point;
- 1483. Bearing N 22° 35' 07" E for a distance of 339.38 feet, more or less, to a point;
- 1484. Bearing N 23° 49' 06" E for a distance of 268.08 feet, more or less, to a point;
- 1485. Bearing N 02° 31' 44" E for a distance of 175.87 feet, more or less, to a point;
- 1486. Bearing S 89° 58' 24" W for a distance of 1165.53 feet, more or less, to a point;
- 1487. Bearing N 89° 38' 11" W for a distance of 440.70 feet, more or less, to a point;
- 1488. Bearing N 02° 12' 21" W for a distance of 910.88 feet, more or less, to a point;
- 1489. Bearing N 03° 37' 39" W for a distance of 110.60 feet, more or less, to a point;
- 1490. Bearing N 89° 52' 05" W for a distance of 21.22 feet, more or less, to a point;
- 1491. Bearing N 00° 00' 00" E for a distance of 30.10 feet, more or less, to a point;
- 1492. Bearing N 00° 47' 14" W for a distance of 128.11 feet, more or less, to a point;
- 1493. Bearing N 00° 57' 15" W for a distance of 624.31 feet, more or less, to a point;
- 1494. Bearing N 00° 50' 50" W for a distance of 247.42 feet, more or less, to a point;
- 1495. Bearing N 01° 00' 45" W for a distance of 288.25 feet, more or less, to a point;

- 1496. Bearing N 00° 31' 16" W for a distance of 1194.38 feet, more or less, to a point;
- 1497. Bearing N 89° 17' 03" E for a distance of 2834.29 feet, more or less, to a point;
- 1498. Bearing N 89° 07' 46" E for a distance of 948.40 feet, more or less, to a point;
- 1499. Bearing N 15° 36' 46" E for a distance of 31.59 feet, more or less, to a point;
- 1500. Bearing N 09° 41' 39" E for a distance of 52.45 feet, more or less, to a point;
- 1501. Bearing N 03° 16' 41" E for a distance of 38.47 feet, more or less, to a point;
- 1502. Bearing N 00° 50' 46" W for a distance of 365.77 feet, more or less, to a point;
- 1503. Bearing N 00° 31' 58" W for a distance of 71.17 feet, more or less, to a point;
- 1504. Bearing S 88° 57' 00" W for a distance of 955.64 feet, more or less, to a point;
- 1505. Bearing S 89° 21' 25" W for a distance of 594.40 feet, more or less, to a point;
- 1506. Bearing N 00° 31' 58" W for a distance of 175.00 feet, more or less, to a point;
- 1507. Bearing N 89° 21' 25" E for a distance of 593.44 feet, more or less, to a point;
- 1508. Bearing N 88° 57' 00" E for a distance of 956.60 feet, more or less, to a point;
- 1509. Bearing N 00° 31' 58" W for a distance of 177.65 feet, more or less, to a point;
- 1510. Bearing N 00° 43' 08" W for a distance of 577.01 feet, more or less, to a point;
- 1511. Bearing N 00° 31' 00" W for a distance of 370.29 feet, more or less, to a point;
- 1512. Bearing S 66° 55' 11" W for a distance of 19.28 feet, more or less, to a point;
- 1513. Bearing N 82° 40' 45" W for a distance of 162.51 feet, more or less, to a point;
- 1514. Bearing N 86° 05' 06" W for a distance of 168.49 feet, more or less, to a point;
- 1515. Bearing N 00° 15' 18" W for a distance of 517.69 feet, more or less, to a point;
- 1516. Bearing N 02° 01' 20" E for a distance of 283.24 feet, more or less, to a point;
- 1517. Bearing N 89° 23' 45" E for a distance of 254.89 feet, more or less, to a point;
- 1518. Bearing N 14° 23' 18" E for a distance of 213.58 feet, more or less, to a point;
- 1519. Bearing N 14° 37' 56" E for a distance of 302.72 feet, more or less, to a point;
- 1520. Bearing S 78° 07' 26" E for a distance of 70.15 feet, more or less, to a point;
- 1521. Bearing N 15° 03' 56" E for a distance of 83.12 feet, more or less, to a point;



- 1522. Bearing N 14° 58' 00" E for a distance of 381.39 feet, more or less, to a point;
- 1523. Bearing N 15° 32' 55" E for a distance of 460.48 feet, more or less, to a point;
- 1524. Bearing N 15° 25' 34" E for a distance of 345.63 feet, more or less, to a point;
- 1525. Bearing S 89° 45' 48" W for a distance of 734.20 feet, more or less, to a point;
- 1526. Bearing S 89° 37' 16" W for a distance of 461.59 feet, more or less, to a point;
- 1527. Bearing S 85° 36' 15" W for a distance of 62.88 feet, more or less, to a point;
- 1528. Bearing S 83° 51' 03" W for a distance of 65.51 feet, more or less, to a point;
- 1529. Bearing S 82° 17' 51" W for a distance of 37.17 feet, more or less, to a point;
- 1530. Bearing S 76° 48' 12" W for a distance of 287.44 feet, more or less, to a point;
- 1531. Bearing S 76° 24' 34" W for a distance of 464.49 feet, more or less, to a point;
- 1532. Bearing S 76° 20' 31" W for a distance of 309.24 feet, more or less, to a point;
- 1533. Bearing S 77° 34' 39" W for a distance of 199.81 feet, more or less, to a point;
- 1534. Bearing S 06° 08' 44" E for a distance of 199.51 feet, more or less, to a point;
- 1535. Bearing S 84° 04' 39" W for a distance of 409.86 feet, more or less, to a point;
- 1536. Bearing N 02° 28' 40" W for a distance of 159.98 feet, more or less, to a point;
- 1537. Bearing S 78° 53' 50" W for a distance of 104.96 feet, more or less, to a point;
- 1538. Bearing S 80° 35' 39" W for a distance of 374.60 feet, more or less, to a point;
- 1539. Bearing S 01° 53' 53" E for a distance of 126.08 feet, more or less, to a point;
- 1540. Bearing S 80° 35' 39" W for a distance of 126.08 feet, more or less, to a point;
- 1541. Bearing N 01° 53' 53" W for a distance of 126.08 feet, more or less, to a point;
- 1542. Bearing S 80° 35' 39" W for a distance of 145.72 feet, more or less, to a point;
- 1543. Bearing S 80° 39' 51" W for a distance of 85.53 feet, more or less, to a point;
- 1544. Bearing S 00° 15' 19" W for a distance of 76.04 feet, more or less, to a point;
- 1545. Bearing S 00° 15' 19" W for a distance of 50.73 feet, more or less, to a point;
- 1546. Bearing S 80° 39' 51" W for a distance of 253.54 feet, more or less, to a point;
- 1547. Bearing N 00° 15' 19" E for a distance of 92.98 feet, more or less, to a point;

- 1548. Bearing N 00° 15' 19" E for a distance of 33.80 feet, more or less, to a point;
- 1549. Bearing S 80° 39' 51" W for a distance of 202.84 feet, more or less, to a point;
- 1550. Bearing S 00° 15' 19" W for a distance of 158.25 feet, more or less, to a point;
- 1551. Bearing S 00° 00' 49" W for a distance of 721.50 feet, more or less, to a point;
- 1552. Bearing S 88° 38' 35" W for a distance of 971.68 feet, more or less, to a point;
- 1553. Bearing N 22° 08' 52" E for a distance of 922.20 feet, more or less, to a point;
- 1554. Bearing N 20° 44' 59" E for a distance of 28.21 feet, more or less, to a point;
- 1555. Bearing N 20° 44' 59" E for a distance of 31.08 feet, more or less, to a point;
- 1556. Bearing N 21° 53' 44" E for a distance of 1683.41 feet, more or less, to a point;
- 1557. Bearing N 21° 53' 44" E for a distance of 397.07 feet, more or less, to a point;
- 1558. Bearing N 22° 22' 45" E for a distance of 4291.24 feet, more or less, to a point;
- 1559. Bearing N 21° 33' 23" E for a distance of 52.05 feet, more or less, to a point;
- 1560. Bearing N 21° 33' 23" E for a distance of 50.66 feet, more or less, to a point;
- 1561. Bearing N 21° 56' 36" E for a distance of 209.66 feet, more or less, to a point;
- 1562. Bearing S 78° 56' 45" E for a distance of 187.87 feet, more or less, to a point;
- 1563. Bearing S 21° 38' 37" W for a distance of 220.31 feet, more or less, to a point;
- 1564. Bearing S 68° 12' 44" E for a distance of 165.03 feet, more or less, to a point;
- 1565. Bearing S 63° 56' 36" E for a distance of 29.82 feet, more or less, to a point;
- 1566. Bearing N 18° 49' 17" E for a distance of 352.69 feet, more or less, to a point;
- 1567. Bearing S 68° 12' 44" E for a distance of 1.55 feet, more or less, to a point;
- 1568. Bearing S 63° 56' 36" E for a distance of 266.89 feet, more or less, to a point;
- 1569. Bearing S 57° 55' 47" E for a distance of 34.60 feet, more or less, to a point;
- 1570. Bearing S 18° 49' 17" W for a distance of 341.07 feet, more or less, to a point;
- 1571. Bearing S 70° 45' 15" E for a distance of 300.01 feet, more or less, to a point;
- 1572. Bearing N 18° 49' 17" E for a distance of 625.02 feet, more or less, to a point;
- 1573. Bearing S 70° 45' 15" E for a distance of 200.01 feet, more or less, to a point;

- 1574. Bearing S 18° 49' 17" W for a distance of 625.02 feet, more or less, to a point;
- 1575. Bearing S 70° 45' 15" E for a distance of 29.77 feet, more or less, to a point;
- 1576. Bearing S 69° 13' 32" E for a distance of 343.11 feet, more or less, to a point;
- 1577. Bearing S 71° 22' 45" E for a distance of 221.52 feet, more or less, to a point;
- 1578. Bearing S 76° 29' 55" E for a distance of 108.21 feet, more or less, to a point;
- 1579. Bearing N 00° 10' 19" W for a distance of 421.25 feet, more or less, to a point;
- 1580. Bearing N 00° 38' 39" W for a distance of 230.32 feet, more or less, to a point;
- 1581. Bearing N 00° 00' 00" E for a distance of 230.30 feet, more or less, to a point;
- 1582. Bearing N 00° 00' 00" E for a distance of 222.54 feet, more or less, to a point;
- 1583. Bearing N 89° 26' 51" E for a distance of 424.08 feet, more or less, to a point;
- 1584. Bearing N 00° 15' 52" E for a distance of 183.00 feet, more or less, to a point;
- 1585. Bearing N 00° 18' 04" W for a distance of 340.60 feet, more or less, to a point;
- 1586. Bearing N 85° 18' 30" W for a distance of 276.03 feet, more or less, to a point;
- 1587. Bearing N 00° 00' 04" W for a distance of 100.34 feet, more or less, to a point;
- 1588. Bearing S 85° 18' 30" E for a distance of 275.93 feet, more or less, to a point;
- 1589. Bearing N 00° 00' 04" W for a distance of 100.34 feet, more or less, to a point;
- 1590. Bearing N 00° 00' 04" W for a distance of 142.54 feet, more or less, to a point;
- 1591. Bearing N 00° 10' 20" E for a distance of 149.85 feet, more or less, to a point;
- 1592. Bearing S 89° 42' 33" W for a distance of 337.52 feet, more or less, to a point;
- 1593. Bearing N 04° 46' 03" W for a distance of 82.18 feet, more or less, to a point;
- 1594. Bearing N 01° 44' 14" E for a distance of 225.31 feet, more or less, to a point;
- 1595. Bearing S 89° 46' 56" E for a distance of 337.70 feet, more or less, to a point;
- 1596. Bearing N 00° 06' 09" W for a distance of 118.71 feet, more or less, to a point;
- 1597. Bearing N 00° 00' 07" E for a distance of 185.48 feet, more or less, to a point;
- 1598. Bearing S 89° 46' 23" W for a distance of 653.08 feet, more or less, to a point;
- 1599. Bearing S 89° 07' 58" W for a distance of 700.64 feet, more or less, to a point;

- 1600. Bearing N 22° 03' 20" E for a distance of 312.57 feet, more or less, to a point;
- 1601. Bearing N 22° 00' 33" E for a distance of 535.69 feet, more or less, to a point;
- 1602. Bearing N 22° 00' 33" E for a distance of 228.30 feet, more or less, to a point;
- 1603. Bearing N 21° 48' 04" E for a distance of 582.30 feet, more or less, to a point;
- 1604. Bearing N 22° 10' 57" E for a distance of 514.08 feet, more or less, to a point;
- 1605. Bearing S 71° 53' 38" E for a distance of 547.13 feet, more or less, to a point;
- 1606. Bearing S 71° 53' 38" E for a distance of 129.52 feet, more or less, to a point;
- 1607. Bearing N 35° 34' 14" E for a distance of 53.86 feet, more or less, to a point;
- 1608. Bearing N 42° 57' 16" E for a distance of 63.90 feet, more or less, to a point;
- 1609. Bearing N 47° 16' 22" E for a distance of 69.15 feet, more or less, to a point;
- 1610. Bearing N 53° 35' 54" E for a distance of 114.00 feet, more or less, to a point;
- 1611. Bearing N 54° 06' 52" E for a distance of 274.12 feet, more or less, to a point;
- 1612. Bearing N 51° 20' 13" E for a distance of 322.49 feet, more or less, to a point;
- 1613. Bearing N 48° 04' 52" E for a distance of 140.14 feet, more or less, to a point;
- 1614. Bearing N 54° 11' 43" W for a distance of 312.40 feet, more or less, to a point;
- 1615. Bearing N 86° 49' 22" W for a distance of 93.10 feet, more or less, to a point;
- 1616. Bearing N 89° 24' 01" W for a distance of 834.67 feet, more or less, to a point;
- 1617. Bearing N 22° 04' 23" E for a distance of 747.93 feet, more or less, to a point;
- 1618. Bearing N 22° 12' 30" E for a distance of 12.14 feet, more or less, to a point;
- 1619. Bearing S 61° 27' 39" E for a distance of 893.52 feet, more or less, to a point;
- 1620. Bearing N 47° 23' 53" E for a distance of 55.29 feet, more or less, to a point;
- 1621. Bearing N 46° 31' 25" E for a distance of 89.81 feet, more or less, to a point;
- 1622. Bearing N 42° 15' 43" E for a distance of 74.97 feet, more or less, to a point;
- 1623. Bearing N 39° 04' 44" E for a distance of 61.85 feet, more or less, to a point;
- 1624. Bearing N 34° 21' 04" E for a distance of 46.82 feet, more or less, to a point;
- 1625. Bearing N 30° 49' 53" E for a distance of 41.40 feet, more or less, to a point;

- 1626. Bearing N 24° 34' 12" E for a distance of 81.72 feet, more or less, to a point;
- 1627. Bearing N 21° 01' 19" E for a distance of 71.84 feet, more or less, to a point;
- 1628. Bearing N 14° 41' 38" E for a distance of 17.94 feet, more or less, to a point;
- 1629. Bearing N 82° 34' 22" W for a distance of 255.66 feet, more or less, to a point;
- 1630. Bearing N 12° 24' 38" E for a distance of 209.82 feet, more or less, to a point;
- 1631. Bearing S 81° 38' 45" E for a distance of 296.86 feet, more or less, to a point;
- 1632. Bearing S 82° 00' 10" E for a distance of 384.18 feet, more or less, to a point;
- 1633. Bearing N 10° 18' 57" E for a distance of 190.31 feet, more or less, to a point;
- 1634. Bearing N 11° 15' 54" E for a distance of 328.71 feet, more or less, to a point;
- 1635. Bearing N 12° 40' 13" E for a distance of 262.17 feet, more or less, to a point;
- 1636. Bearing N 14° 47' 17" E for a distance of 414.01 feet, more or less, to a point;
- 1637. Bearing N 15° 04' 46" E for a distance of 586.04 feet, more or less, to a point;
- 1638. Bearing N 15° 08' 31" E for a distance of 178.47 feet, more or less, to a point;
- 1639. Bearing N 81° 45' 00" W for a distance of 579.19 feet, more or less, to a point;
- 1640. Bearing N 15° 08' 31" E for a distance of 421.90 feet, more or less, to a point;
- 1641. Bearing S 81° 37' 11" E for a distance of 579.03 feet, more or less, to a point;
- 1642. Bearing N 15° 08' 31" E for a distance of 128.38 feet, more or less, to a point;
- 1643. Bearing N 15° 03' 53" E for a distance of 638.61 feet, more or less, to a point;
- 1644. Bearing N 14° 10' 13" E for a distance of 179.83 feet, more or less, to a point;
- 1645. Bearing N 89° 47' 43" W for a distance of 323.01 feet, more or less, to a point;
- 1646. Bearing N 14° 16' 55" E for a distance of 367.60 feet, more or less, to a point;
- 1647. Bearing N 89° 13' 09" E for a distance of 364.79 feet, more or less, to a point;
- 1648. Bearing N 39° 22' 45" E for a distance of 9.99 feet, more or less, to a point;
- 1649. Bearing N 62° 55' 52" E for a distance of 54.84 feet, more or less, to a point;
- 1650. Bearing N 76° 50' 50" E for a distance of 80.54 feet, more or less, to a point;
- 1651. Bearing N 86° 08' 25" E for a distance of 210.50 feet, more or less, to a point;

- 1652. Bearing N 85° 15' 53" E for a distance of 71.35 feet, more or less, to a point;
- 1653. Bearing N 02° 12' 21" W for a distance of 270.35 feet, more or less, to a point;
- 1654. Bearing S 88° 39' 45" E for a distance of 502.77 feet, more or less, to a point;
- 1655. Bearing S 03° 38' 01" E for a distance of 220.70 feet, more or less, to a point;
- 1656. Bearing N 86° 06' 16" E for a distance of 351.50 feet, more or less, to a point;
- 1657. Bearing N 85° 46' 24" E for a distance of 510.83 feet, more or less, to a point;
- 1658. Bearing N 86° 11' 34" E for a distance of 203.63 feet, more or less, to a point;
- 1659. Bearing N 82° 53' 36" E for a distance of 67.01 feet, more or less, to a point;
- 1660. Bearing N 77° 38' 49" E for a distance of 36.92 feet, more or less, to a point;
- 1661. Bearing N 72° 58' 23" E for a distance of 64.23 feet, more or less, to a point;
- 1662. Bearing N 69° 01' 43" E for a distance of 55.27 feet, more or less, to a point;
- 1663. Bearing N 61° 50' 28" E for a distance of 108.75 feet, more or less, to a point;
- 1664. Bearing N 59° 24' 48" E for a distance of 320.05 feet, more or less, to a point;
- 1665. Bearing N 60° 24' 45" E for a distance of 256.65 feet, more or less, to a point;
- 1666. Bearing N 60° 24' 45" E for a distance of 282.30 feet, more or less, to a point;
- 1667. Bearing N 61° 32' 42" E for a distance of 352.13 feet, more or less, to a point;
- 1668. Bearing N 09° 45' 44" W for a distance of 257.04 feet, more or less, to a point;
- 1669. Bearing N 73° 19' 16" E for a distance of 560.23 feet, more or less, to a point;
- 1670. Bearing N 85° 19' 14" E for a distance of 112.44 feet, more or less, to a point;
- 1671. Bearing S 15° 53' 45" E for a distance of 92.49 feet, more or less, to a point;
- 1672. Bearing N 62° 28' 57" E for a distance of 114.19 feet, more or less, to a point;
- 1673. Bearing N 63° 52' 11" E for a distance of 146.23 feet, more or less, to a point;
- 1674. Bearing N 00° 32' 40" E for a distance of 143.11 feet, more or less, to a point;
- 1675. Bearing N 02° 32' 51" E for a distance of 173.92 feet, more or less, to a point;
- 1676. Bearing N 01° 08' 39" E for a distance of 158.11 feet, more or less, to a point;
- 1677. Bearing N 01° 08' 39" E for a distance of 411.04 feet, more or less, to a point;

- 1678. Bearing N 00° 48' 36" E for a distance of 322.25 feet, more or less, to a point;
- 1679. Bearing S 78° 42' 44" W for a distance of 256.71 feet, more or less, to a point;
- 1680. Bearing N 00° 20' 25" W for a distance of 227.60 feet, more or less, to a point;
- 1681. Bearing N 83° 54' 30" W for a distance of 26.69 feet, more or less, to a point;
- 1682. Bearing N 01° 12' 25" W for a distance of 243.12 feet, more or less, to a point;
- 1683. Bearing N 00° 01' 49" W for a distance of 33.40 feet, more or less, to a point;
- 1684. Bearing N 01° 12' 53" W for a distance of 356.08 feet, more or less, to a point;
- 1685. Bearing N 89° 39' 03" W for a distance of 247.59 feet, more or less, to a point;
- 1686. Bearing N 00° 06' 27" E for a distance of 450.90 feet, more or less, to a point;
- 1687. Bearing N 81° 37' 06" W for a distance of 868.52 feet, more or less, to a point;
- 1688. Bearing N 00° 50' 14" W for a distance of 199.38 feet, more or less, to a point;
- 1689. Bearing N 81° 19' 17" W for a distance of 1056.83 feet, more or less, to a point;
- 1690. Bearing N 00° 09' 05" W for a distance of 492.11 feet, more or less, to a point;
- 1691. Bearing S 89° 17' 25" E for a distance of 2480.91 feet, more or less, to a point;
- 1692. Bearing S 89° 17' 25" E for a distance of 1790.45 feet, more or less, to a point;
- 1693. Bearing S 01° 13' 10" E for a distance of 137.96 feet, more or less, to a point;
- 1694. Bearing S 88° 03' 35" W for a distance of 35.56 feet, more or less, to a point;
- 1695. Bearing S 01° 04' 20" E for a distance of 831.23 feet, more or less, to a point;
- 1696. Bearing S 85° 41' 02" E for a distance of 41.04 feet, more or less, to a point;
- 1697. Bearing S 01° 20' 50" E for a distance of 318.03 feet, more or less, to a point;
- 1698. Bearing S 02° 15' 44" E for a distance of 310.64 feet, more or less, to a point;
- 1699. Bearing N 89° 13' 16" E for a distance of 600.91 feet, more or less, to a point;
- 1700. Bearing S 01° 16' 56" E for a distance of 205.53 feet, more or less, to a point;
- 1701. Bearing S 88° 58' 20" W for a distance of 1893.09 feet, more or less, to a point;
- 1702. Bearing S 00° 47' 33" W for a distance of 132.52 feet, more or less, to a point;
- 1703. Bearing S 00° 48' 36" W for a distance of 460.37 feet, more or less, to a point;

- 1704. Bearing N 89° 11' 29" E for a distance of 454.85 feet, more or less, to a point;
- 1705. Bearing N 89° 25' 54" E for a distance of 315.00 feet, more or less, to a point;
- 1706. Bearing N 89° 25' 53" E for a distance of 375.41 feet, more or less, to a point;
- 1707. Bearing N 89° 25' 54" E for a distance of 474.78 feet, more or less, to a point;
- 1708. Bearing N 89° 03' 13" E for a distance of 156.11 feet, more or less, to a point;
- 1709. Bearing N 89° 42' 43" E for a distance of 128.36 feet, more or less, to a point;
- 1710. Bearing S 00° 10' 18" E for a distance of 214.13 feet, more or less, to a point;
- 1711. Bearing S 00° 10' 18" E for a distance of 31.22 feet, more or less, to a point;
- 1712. Bearing N 76° 38' 20" E for a distance of 63.27 feet, more or less, to a point;
- 1713. Bearing N 77° 16' 58" E for a distance of 101.06 feet, more or less, to a point;
- 1714. Bearing S 00° 15' 57" E for a distance of 25.81 feet, more or less, to a point;
- 1715. Bearing S 00° 15' 57" E for a distance of 397.18 feet, more or less, to a point;
- 1716. Bearing S 75° 26' 00" W for a distance of 305.89 feet, more or less, to a point;
- 1717. Bearing N 00° 04' 59" E for a distance of 403.99 feet, more or less, to a point;
- 1718. Bearing N 00° 04' 59" E for a distance of 27.39 feet, more or less, to a point;
- 1719. Bearing S 76° 38' 20" W for a distance of 67.09 feet, more or less, to a point;
- 1720. Bearing S 74° 38' 10" W for a distance of 173.88 feet, more or less, to a point;
- 1721. Bearing S 72° 48' 44" W for a distance of 106.73 feet, more or less, to a point;
- 1722. Bearing S 01° 00' 03" W for a distance of 78.94 feet, more or less, to a point;
- 1723. Bearing S 01° 00' 03" W for a distance of 348.32 feet, more or less, to a point;
- 1724. Bearing S 01° 18' 07" W for a distance of 627.76 feet, more or less, to a point;
- 1725. Bearing S 72° 02' 00" W for a distance of 158.90 feet, more or less, to a point;
- 1726. Bearing N 01° 18' 07" E for a distance of 679.80 feet, more or less, to a point;
- 1727. Bearing N 01° 00' 03" E for a distance of 298.64 feet, more or less, to a point;
- 1728. Bearing S 72° 48' 44" W for a distance of 62.58 feet, more or less, to a point;
- 1729. Bearing S 72° 02' 00" W for a distance of 184.17 feet, more or less, to a point;



- 1730. Bearing S 05° 18' 07" E for a distance of 1312.07 feet, more or less, to a point;
- 1731. Bearing S 89° 52' 18" W for a distance of 411.56 feet, more or less, to a point;
- 1732. Bearing S 00° 40' 18" E for a distance of 323.95 feet, more or less, to a point;
- 1733. Bearing S 00° 33' 05" E for a distance of 192.76 feet, more or less, to a point;
- 1734. Bearing S 00° 41' 58" E for a distance of 151.99 feet, more or less, to a point;
- 1735. Bearing S 00° 29' 10" W for a distance of 218.70 feet, more or less, to a point;
- 1736. Bearing S 01° 12' 35" E for a distance of 179.50 feet, more or less, to a point;
- 1737. Bearing S 02° 19' 25" E for a distance of 137.26 feet, more or less, to a point;
- 1738. Bearing S 00° 44' 41" E for a distance of 142.72 feet, more or less, to a point;
- 1739. Bearing S 00° 15' 12" E for a distance of 711.90 feet, more or less, to a point;
- 1740. Bearing S 00° 15' 12" E for a distance of 134.57 feet, more or less, to a point;
- 1741. Bearing S 89° 08' 48" E for a distance of 220.31 feet, more or less, to a point;
- 1742. Bearing S 88° 58' 19" E for a distance of 118.85 feet, more or less, to a point;
- 1743. Bearing S 88° 58' 19" E for a distance of 250.10 feet, more or less, to a point;
- 1744. Bearing N 01° 01' 59" W for a distance of 1002.18 feet, more or less, to a point;
- 1745. Bearing N 89° 37' 46" E for a distance of 155.89 feet, more or less, to a point;
- 1746. Bearing S 08° 35' 24" E for a distance of 341.63 feet, more or less, to a point;
- 1747. Bearing S 08° 38' 03" E for a distance of 892.18 feet, more or less, to a point;
- 1748. Bearing S 08° 38' 03" E for a distance of 40.16 feet, more or less, to a point;
- 1749. Bearing S 08° 38' 03" E for a distance of 35.79 feet, more or less, to a point;
- 1750. Bearing S 89° 33' 26" E for a distance of 135.22 feet, more or less, to a point;
- 1751. Bearing S 88° 59' 09" E for a distance of 195.73 feet, more or less, to a point;
- 1752. Bearing S 00° 57' 08" E for a distance of 32.97 feet, more or less, to a point;
- 1753. Bearing S 00° 57' 08" E for a distance of 42.07 feet, more or less, to a point;
- 1754. Bearing N 88° 59' 09" W for a distance of 197.93 feet, more or less, to a point;
- 1755. Bearing N 89° 33' 26" W for a distance of 278.26 feet, more or less, to a point;

- 1756. Bearing S 00° 15' 07" E for a distance of 600.45 feet, more or less, to a point;
- 1757. Bearing N 89° 11' 16" W for a distance of 193.00 feet, more or less, to a point;
- 1758. Bearing N 89° 40' 06" W for a distance of 217.91 feet, more or less, to a point;
- 1759. Bearing N 88° 40' 08" W for a distance of 204.82 feet, more or less, to a point;
- 1760. Bearing N 88° 23' 32" W for a distance of 211.99 feet, more or less, to a point;
- 1761. Bearing N 00° 23' 46" W for a distance of 172.65 feet, more or less, to a point;
- 1762. Bearing N 88° 52' 24" W for a distance of 225.21 feet, more or less, to a point;
- 1763. Bearing S 00° 49' 22" E for a distance of 177.09 feet, more or less, to a point;
- 1764. Bearing N 88° 40' 14" W for a distance of 488.78 feet, more or less, to a point;
- 1765. Bearing N 88° 40' 13" W for a distance of 58.47 feet, more or less, to a point;
- 1766. Bearing S 00° 18' 43" E for a distance of 150.06 feet, more or less, to a point;
- 1767. Bearing S 88° 40' 13" E for a distance of 54.17 feet, more or less, to a point;
- 1768. Bearing S 88° 40' 14" E for a distance of 38.06 feet, more or less, to a point;
- 1769. Bearing S 12° 54' 31" E for a distance of 234.93 feet, more or less, to a point;
- 1770. Bearing S 71° 05' 00" W for a distance of 119.00 feet, more or less, to a point;
- 1771. Bearing S 87° 39' 06" W for a distance of 30.96 feet, more or less, to a point;
- 1772. Bearing S 00° 12' 05" E for a distance of 465.63 feet, more or less, to a point;
- 1773. Bearing S 00° 29' 52" E for a distance of 733.72 feet, more or less, to a point;
- 1774. Bearing S 00° 01' 50" E for a distance of 152.36 feet, more or less, to a point;
- 1775. Bearing S 89° 54' 00" W for a distance of 42.09 feet, more or less, to a point;
- 1776. Bearing S 00° 13' 25" E for a distance of 50.00 feet, more or less, to a point;
- 1777. Bearing S 00° 13' 25" E for a distance of 125.00 feet, more or less, to a point;
- 1778. Bearing S 00° 13' 25" E for a distance of 38.45 feet, more or less, to a point;
- 1779. Bearing S 00° 13' 47" W for a distance of 828.65 feet, more or less, to a point;
- 1780. Bearing S 00° 46' 18" W for a distance of 275.73 feet, more or less, to a point;
- 1781. Bearing S 00° 38' 00" W for a distance of 299.60 feet, more or less, to a point;

- 1782. Bearing S 00° 28' 53" W for a distance of 98.42 feet, more or less, to a point;
- 1783. Bearing S 00° 22' 54" W for a distance of 190.02 feet, more or less, to a point;
- 1784. Bearing S 00° 28' 08" W for a distance of 708.27 feet, more or less, to a point;
- 1785. Bearing S 00° 41' 37" W for a distance of 304.62 feet, more or less, to a point;
- 1786. Bearing S 01° 26' 01" W for a distance of 65.46 feet, more or less, to a point;
- 1787. Bearing S 00° 22' 26" W for a distance of 113.14 feet, more or less, to a point;
- 1788. Bearing S 00° 41' 59" W for a distance of 94.66 feet, more or less, to a point;
- 1789. Bearing S 00° 57' 20" W for a distance of 103.90 feet, more or less, to a point;
- 1790. Bearing S 00° 35' 30" W for a distance of 118.23 feet, more or less, to a point;
- 1791. Bearing S 00° 14' 04" W for a distance of 89.66 feet, more or less, to a point;
- 1792. Bearing S 01° 14' 39" W for a distance of 99.35 feet, more or less, to a point;
- 1793. Bearing S 00° 29' 10" W for a distance of 101.22 feet, more or less, to a point;
- 1794. Bearing S 01° 34' 10" E for a distance of 99.22 feet, more or less, to a point;
- 1795. Bearing S 00° 23' 34" E for a distance of 99.19 feet, more or less, to a point;
- 1796. Bearing S 00° 00' 00" W for a distance of 83.56 feet, more or less, to a point;
- 1797. Bearing S 00° 00' 16" W for a distance of 116.72 feet, more or less, to a point;
- 1798. Bearing S 00° 59' 17" E for a distance of 78.82 feet, more or less, to a point;
- 1799. Bearing S 00° 23' 52" W for a distance of 97.83 feet, more or less, to a point;
- 1800. Bearing S 00° 08' 57" E for a distance of 640.29 feet, more or less, to a point;
- 1801. Bearing N 86° 11' 39" E for a distance of 11.16 feet, more or less, to a point;
- 1802. Bearing N 86° 43' 24" E for a distance of 63.49 feet, more or less, to a point;
- 1803. Bearing S 00° 48' 29" E for a distance of 49.80 feet, more or less, to a point;
- 1804. Bearing S 00° 48' 29" E for a distance of 408.65 feet, more or less, to a point;
- 1805. Bearing S 00° 46' 11" E for a distance of 11.77 feet, more or less, to a point;
- 1806. Bearing S 01° 07' 58" E for a distance of 103.05 feet, more or less, to a point;
- 1807. Bearing S 00° 35' 14" E for a distance of 104.17 feet, more or less, to a point;

- 1808. Bearing S 00° 28' 58" E for a distance of 104.21 feet, more or less, to a point;
- 1809. Bearing S 01° 13' 59" E for a distance of 103.90 feet, more or less, to a point;
- 1810. Bearing S 01° 01' 05" E for a distance of 101.82 feet, more or less, to a point;
- 1811. Bearing S 00° 57' 48" E for a distance of 102.62 feet, more or less, to a point;
- 1812. Bearing S 00° 57' 20" E for a distance of 101.57 feet, more or less, to a point;
- 1813. Bearing S 01° 04' 55" E for a distance of 103.90 feet, more or less, to a point;
- 1814. Bearing S 00° 51' 38" E for a distance of 104.36 feet, more or less, to a point;
- 1815. Bearing S 01° 10' 52" E for a distance of 99.94 feet, more or less, to a point;
- 1816. Bearing N 87° 15' 52" E for a distance of 337.84 feet, more or less, to a point;
- 1817. Bearing N 87° 15' 52" E for a distance of 26.86 feet, more or less, to a point;
- 1818. Bearing S 01° 14' 45" E for a distance of 324.77 feet, more or less, to a point;
- 1819. Bearing S 01° 05' 15" E for a distance of 324.18 feet, more or less, to a point;
- 1820. Bearing N 88° 32' 16" E for a distance of 27.74 feet, more or less, to a point;
- 1821. Bearing N 89° 07' 57" E for a distance of 47.26 feet, more or less, to a point;
- 1822. Bearing N 88° 21' 04" E for a distance of 150.63 feet, more or less, to a point;
- 1823. Bearing N 88° 10' 25" E for a distance of 115.52 feet, more or less, to a point;
- 1824. Bearing N 88° 41' 58" E for a distance of 108.12 feet, more or less, to a point;
- 1825. Bearing N 89° 44' 26" E for a distance of 105.37 feet, more or less, to a point;
- 1826. Bearing N 89° 27' 36" E for a distance of 102.67 feet, more or less, to a point;
- 1827. Bearing S 01° 20' 59" W for a distance of 105.59 feet, more or less, to a point;
- 1828. Bearing S 01° 39' 21" W for a distance of 98.35 feet, more or less, to a point;
- 1829. Bearing S 01° 23' 30" W for a distance of 154.85 feet, more or less, to a point;
- 1830. Bearing S 01° 25' 08" W for a distance of 190.81 feet, more or less, to a point;
- 1831. Bearing N 89° 31' 16" E for a distance of 72.49 feet, more or less, to a point;
- 1832. Bearing S 00° 03' 26" W for a distance of 902.26 feet, more or less, to a point;
- 1833. Bearing S 00° 12' 59" W for a distance of 504.11 feet, more or less, to a point;

- 1834. Bearing S 60° 15' 01" W for a distance of 10.18 feet, more or less, to a point;
- 1835. Bearing S 58° 38' 11" W for a distance of 55.31 feet, more or less, to a point;
- 1836. Bearing S 55° 54' 32" W for a distance of 55.31 feet, more or less, to a point;
- 1837. Bearing S 53° 10' 55" W for a distance of 55.31 feet, more or less, to a point;
- 1838. Bearing S 50° 27' 16" W for a distance of 55.31 feet, more or less, to a point;
- 1839. Bearing S 47° 43' 38" W for a distance of 55.31 feet, more or less, to a point;
- 1840. Bearing S 45° 00' 00" W for a distance of 55.31 feet, more or less, to a point;
- 1841. Bearing S 42° 16' 22" W for a distance of 55.31 feet, more or less, to a point;
- 1842. Bearing S 39° 32' 44" W for a distance of 55.31 feet, more or less, to a point;
- 1843. Bearing S 36° 49' 05" W for a distance of 55.31 feet, more or less, to a point;
- 1844. Bearing S 34° 05' 28" W for a distance of 55.31 feet, more or less, to a point;
- 1845. Bearing S 31° 21' 48" W for a distance of 55.31 feet, more or less, to a point;
- 1846. Bearing S 28° 42' 20" W for a distance of 52.51 feet, more or less, to a point;
- 1847. Bearing S 28° 06' 59" W for a distance of 994.16 feet, more or less, to a point;
- 1848. Bearing S 27° 49' 14" W for a distance of 25.89 feet, more or less, to a point;
- 1849. Bearing S 00° 02' 24" W for a distance of 112.88 feet, more or less, to a point;
- 1850. Bearing S 05° 08' 34" W for a distance of 161.77 feet, more or less, to a point;
- 1851. Bearing S 10° 18' 22" W for a distance of 0.67 feet, more or less, to a point;
- 1852. Bearing N 21° 15' 15" W for a distance of 10.49 feet, more or less, to a point;
- 1853. Bearing S 26° 56' 45" W for a distance of 44.06 feet, more or less, to a point;
- 1854. Bearing S 26° 56' 48" W for a distance of 79.83 feet, more or less, to a point;
- 1855. Bearing S 28° 09' 22" W for a distance of 506.23 feet, more or less, to a point;
- 1856. Bearing S 27° 25' 32" W for a distance of 157.26 feet, more or less, to a point;
- 1857. Bearing S 28° 08' 59" W for a distance of 190.26 feet, more or less, to a point;
- 1858. Bearing S 28° 40' 28" W for a distance of 61.61 feet, more or less, to a point;
- 1859. Bearing S 27° 23' 12" W for a distance of 12.24 feet, more or less, to a point;

- 1860. Bearing S 26° 09' 46" W for a distance of 72.03 feet, more or less, to a point;
- 1861. Bearing S 24° 04' 11" W for a distance of 58.25 feet, more or less, to a point;
- 1862. Bearing S 00° 36' 07" W for a distance of 126.88 feet, more or less, to a point;
- 1863. Bearing S 00° 02' 43" E for a distance of 347.86 feet, more or less, to a point;
- 1864. Bearing S 00° 00' 10" E for a distance of 439.84 feet, more or less, to a point;
- 1865. Bearing S 00° 05' 09" W for a distance of 372.13 feet, more or less, to a point;
- 1866. Bearing S 00° 05' 17" W for a distance of 986.67 feet, more or less, to a point;
- 1867. Bearing S 00° 05' 17" W for a distance of 425.00 feet, more or less, to a point;
- 1868. Bearing S 89° 50' 52" E for a distance of 375.61 feet, more or less, to a point;
- 1869. Bearing N 89° 59' 16" E for a distance of 511.90 feet, more or less, to a point;
- 1870. Bearing N 00° 38' 10" W for a distance of 333.28 feet, more or less, to a point;
- 1871. Bearing N 88° 56' 24" E for a distance of 161.57 feet, more or less, to a point;
- 1872. Bearing S 89° 08' 44" E for a distance of 100.23 feet, more or less, to a point;
- 1873. Bearing S 00° 33' 33" E for a distance of 334.75 feet, more or less, to a point;
- 1874. Bearing N 89° 59' 48" E for a distance of 126.17 feet, more or less, to a point;
- 1875. Bearing N 00° 05' 17" E for a distance of 575.00 feet, more or less, to a point;
- 1876. Bearing N 89° 59' 48" E for a distance of 334.36 feet, more or less, to a point;
- 1877. Bearing S 89° 59' 45" E for a distance of 65.64 feet, more or less, to a point;
- 1878. Bearing S 00° 05' 17" W for a distance of 575.01 feet, more or less, to a point;
- 1879. Bearing S 89° 59' 28" E for a distance of 1032.10 feet, more or less, to a point;
- 1880. Bearing N 00° 10' 36" W for a distance of 316.93 feet, more or less, to a point;
- 1881. Bearing N 00° 02' 58" E for a distance of 108.07 feet, more or less, to a point;
- 1882. Bearing S 89° 54' 01" E for a distance of 167.59 feet, more or less, to a point;
- 1883. Bearing N 01° 15' 36" W for a distance of 252.52 feet, more or less, to a point;
- 1884. Bearing N 00° 38' 40" W for a distance of 280.02 feet, more or less, to a point;
- 1885. Bearing S 86° 35' 39" E for a distance of 405.52 feet, more or less, to a point;

- 1886. Bearing N 07° 07' 48" E for a distance of 77.21 feet, more or less, to a point;
- 1887. Bearing N 05° 56' 35" E for a distance of 292.34 feet, more or less, to a point;
- 1888. Bearing N 04° 50' 35" E for a distance of 214.02 feet, more or less, to a point;
- 1889. Bearing N 05° 00' 46" E for a distance of 275.66 feet, more or less, to a point;
- 1890. Bearing N 05° 09' 23" E for a distance of 276.45 feet, more or less, to a point;
- 1891. Bearing N 06° 10' 27" E for a distance of 207.15 feet, more or less, to a point;
- 1892. Bearing N 07° 00' 02" E for a distance of 184.22 feet, more or less, to a point;
- 1893. Bearing N 05° 17' 21" E for a distance of 70.67 feet, more or less, to a point;
- 1894. Bearing S 88° 11' 44" W for a distance of 367.96 feet, more or less, to a point;
- 1895. Bearing N 00° 58' 19" W for a distance of 185.65 feet, more or less, to a point;
- 1896. Bearing N 00° 50' 35" W for a distance of 213.96 feet, more or less, to a point;
- 1897. Bearing N 85° 38' 45" E for a distance of 384.51 feet, more or less, to a point;
- 1898. Bearing N 02° 40' 11" W for a distance of 66.44 feet, more or less, to a point;
- 1899. Bearing N 01° 56' 40" W for a distance of 352.96 feet, more or less, to a point;
- 1900. Bearing N 02° 19' 56" W for a distance of 242.91 feet, more or less, to a point;
- 1901. Bearing S 89° 52' 07" W for a distance of 127.83 feet, more or less, to a point;
- 1902. Bearing N 02° 34' 05" W for a distance of 202.03 feet, more or less, to a point;
- 1903. Bearing S 87° 10' 46" W for a distance of 523.77 feet, more or less, to a point;
- 1904. Bearing S 88° 49' 11" W for a distance of 792.31 feet, more or less, to a point;
- 1905. Bearing N 01° 38' 16" W for a distance of 571.42 feet, more or less, to a point;
- 1906. Bearing N 88° 09' 19" E for a distance of 709.84 feet, more or less, to a point;
- 1907. Bearing N 87° 46' 34" E for a distance of 725.66 feet, more or less, to a point;
- 1908. Bearing N 02° 48' 15" W for a distance of 360.17 feet, more or less, to a point;
- 1909. Bearing N 02° 38' 01" W for a distance of 463.77 feet, more or less, to a point;
- 1910. Bearing N 02° 37' 56" W for a distance of 110.03 feet, more or less, to a point;
- 1911. Bearing N 83° 14' 54" W for a distance of 344.36 feet, more or less, to a point;

- 1912. Bearing N 82° 39' 41" W for a distance of 86.56 feet, more or less, to a point;
- 1913. Bearing N 02° 33' 16" W for a distance of 97.39 feet, more or less, to a point;
- 1914. Bearing S 83° 06' 32" E for a distance of 430.80 feet, more or less, to a point;
- 1915. Bearing N 02° 37' 56" W for a distance of 58.76 feet, more or less, to a point;
- 1916. Bearing N 01° 50' 31" W for a distance of 346.06 feet, more or less, to a point;
- 1917. Bearing N 83° 06' 32" W for a distance of 328.81 feet, more or less, to a point;
- 1918. Bearing N 01° 50' 31" W for a distance of 106.87 feet, more or less, to a point;
- 1919. Bearing N 01° 39' 34" W for a distance of 264.16 feet, more or less, to a point;
- 1920. Bearing N 88° 18' 34" E for a distance of 325.00 feet, more or less, to a point;
- 1921. Bearing N 01° 39' 34" W for a distance of 176.29 feet, more or less, to a point;
- 1922. Bearing N 02° 04' 38" W for a distance of 795.16 feet, more or less, to a point;
- 1923. Bearing N 01° 46' 47" W for a distance of 696.49 feet, more or less, to a point;
- 1924. Bearing S 88° 02' 58" E for a distance of 75.16 feet, more or less, to a point;
- 1925. Bearing S 01° 31' 50" E for a distance of 59.40 feet, more or less, to a point;
- 1926. Bearing S 02° 00' 39" E for a distance of 64.01 feet, more or less, to the Point of Beginning.

The following areas have been excluded from the proposed district:

Using the New York State Plane NAD 83, west zone, U.S. Survey foot coordinate system, beginning at a point, whose Northing is 1070508.6620' and whose Easting is 1414150.1363'; thence,

- 1. Bearing S 87° 41' 08" W for a distance of 54.51 feet, more or less, to a point;
- 2. Bearing S 89° 22' 56" W for a distance of 21.97 feet, more or less, to a point;
- 3. Bearing S 13° 04' 56" E for a distance of 76.81 feet, more or less, to a point;
- 4. Bearing S 89° 22' 56" W for a distance of 221.08 feet, more or less, to a point;
- 5. Bearing N 89° 22' 30" W for a distance of 91.04 feet, more or less, to a point;
- 6. Bearing N 00° 46' 35" W for a distance of 10.39 feet, more or less, to a point;
- 7. Bearing N 86° 37' 44" W for a distance of 120.00 feet, more or less, to a point;
- 8. Bearing S 00° 46' 32" E for a distance of 14.19 feet, more or less, to a point;



9. Bearing N 85° 58' 27" W for a distance of 155.93 feet, more or less, to a point;
10. Bearing N 86° 13' 11" W for a distance of 322.03 feet, more or less, to a point;
11. Bearing N 86° 31' 01" W for a distance of 165.29 feet, more or less, to a point;
12. Bearing N 00° 30' 04" E for a distance of 278.27 feet, more or less, to a point;
13. Bearing S 87° 28' 20" E for a distance of 306.68 feet, more or less, to a point;
14. Bearing S 88° 20' 57" E for a distance of 535.40 feet, more or less, to a point;
15. Bearing N 00° 00' 00" E for a distance of 77.13 feet, more or less, to a point;
16. Bearing N 87° 23' 38" E for a distance of 218.52 feet, more or less, to a point;
17. Bearing S 13° 04' 56" E for a distance of 311.29 feet, more or less, to the Point of Beginning.

Using the New York State Plane NAD 83, west zone, U.S. Survey foot coordinate system, beginning at a point, whose Northing is 1066674.6886' and whose Easting is 1418491.4935'; thence,

1. Bearing S 17° 44' 36" E for a distance of 208.29 feet, more or less, to a point;
2. Bearing S 17° 57' 12" E for a distance of 378.77 feet, more or less, to a point;
3. Bearing S 17° 41' 01" E for a distance of 361.81 feet, more or less, to a point;
4. Bearing S 17° 28' 30" E for a distance of 431.74 feet, more or less, to a point;
5. Bearing S 17° 41' 19" E for a distance of 332.21 feet, more or less, to a point;
6. Bearing S 89° 56' 58" W for a distance of 498.43 feet, more or less, to a point;
7. Bearing S 17° 41' 19" E for a distance of 104.93 feet, more or less, to a point;
8. Bearing N 89° 56' 58" E for a distance of 498.43 feet, more or less, to a point;
9. Bearing S 17° 41' 19" E for a distance of 105.01 feet, more or less, to a point;
10. Bearing S 17° 41' 19" E for a distance of 94.24 feet, more or less, to a point;
11. Bearing S 17° 43' 35" E for a distance of 343.25 feet, more or less, to a point;
12. Bearing S 87° 21' 13" W for a distance of 127.10 feet, more or less, to a point;
13. Bearing S 18° 26' 56" E for a distance of 254.98 feet, more or less, to a point;
14. Bearing N 86° 15' 41" E for a distance of 124.60 feet, more or less, to a point;
15. Bearing S 18° 40' 35" E for a distance of 35.04 feet, more or less, to a point;

16. Bearing S 18° 40' 35" E for a distance of 97.78 feet, more or less, to a point;
17. Bearing S 17° 44' 25" E for a distance of 112.52 feet, more or less, to a point;
18. Bearing S 89° 49' 13" W for a distance of 183.55 feet, more or less, to a point;
19. Bearing S 17° 44' 25" E for a distance of 100.46 feet, more or less, to a point;
20. Bearing S 14° 39' 38" E for a distance of 171.27 feet, more or less, to a point;
21. Bearing S 11° 30' 25" E for a distance of 169.69 feet, more or less, to a point;
22. Bearing S 08° 04' 40" E for a distance of 173.66 feet, more or less, to a point;
23. Bearing N 89° 49' 13" E for a distance of 175.84 feet, more or less, to a point;
24. Bearing S 05° 28' 40" E for a distance of 136.61 feet, more or less, to a point;
25. Bearing S 02° 42' 36" E for a distance of 50.18 feet, more or less, to a point;
26. Bearing N 88° 45' 12" W for a distance of 130.57 feet, more or less, to a point;
27. Bearing S 00° 25' 18" E for a distance of 249.48 feet, more or less, to a point;
28. Bearing N 88° 48' 57" W for a distance of 266.25 feet, more or less, to a point;
29. Bearing S 00° 00' 00" W for a distance of 247.64 feet, more or less, to a point;
30. Bearing S 88° 48' 26" E for a distance of 406.18 feet, more or less, to a point;
31. Bearing S 00° 15' 05" W for a distance of 263.46 feet, more or less, to a point;
32. Bearing S 89° 10' 42" W for a distance of 779.71 feet, more or less, to a point;
33. Bearing S 02° 12' 16" E for a distance of 354.85 feet, more or less, to a point;
34. Bearing S 02° 03' 46" E for a distance of 308.09 feet, more or less, to a point;
35. Bearing S 87° 43' 09" W for a distance of 415.89 feet, more or less, to a point;
36. Bearing S 87° 22' 59" W for a distance of 571.54 feet, more or less, to a point;
37. Bearing S 85° 18' 18" W for a distance of 181.29 feet, more or less, to a point;
38. Bearing S 85° 18' 18" W for a distance of 180.00 feet, more or less, to a point;
39. Bearing S 84° 56' 55" W for a distance of 236.15 feet, more or less, to a point;
40. Bearing N 01° 15' 17" W for a distance of 1655.36 feet, more or less, to a point;
41. Bearing N 01° 23' 31" W for a distance of 379.93 feet, more or less, to a point;

42. Bearing N 00° 00' 50" W for a distance of 471.28 feet, more or less, to a point;
43. Bearing S 89° 49' 12" W for a distance of 191.99 feet, more or less, to a point;
44. Bearing S 89° 49' 12" W for a distance of 54.48 feet, more or less, to a point;
45. Bearing N 00° 00' 08" W for a distance of 883.49 feet, more or less, to a point;
46. Bearing N 87° 04' 18" W for a distance of 918.14 feet, more or less, to a point;
47. Bearing N 00° 17' 52" W for a distance of 550.23 feet, more or less, to a point;
48. Bearing N 00° 28' 33" E for a distance of 443.74 feet, more or less, to a point;
49. Bearing N 89° 23' 29" W for a distance of 1594.38 feet, more or less, to a point;
50. Bearing N 12° 50' 01" E for a distance of 56.01 feet, more or less, to a point;
51. Bearing N 17° 47' 30" E for a distance of 82.45 feet, more or less, to a point;
52. Bearing N 20° 46' 39" E for a distance of 60.78 feet, more or less, to a point;
53. Bearing N 23° 35' 36" E for a distance of 70.51 feet, more or less, to a point;
54. Bearing N 23° 16' 07" E for a distance of 118.13 feet, more or less, to a point;
55. Bearing N 19° 41' 28" E for a distance of 127.82 feet, more or less, to a point;
56. Bearing N 16° 02' 09" E for a distance of 119.26 feet, more or less, to a point;
57. Bearing N 13° 56' 08" E for a distance of 61.77 feet, more or less, to a point;
58. Bearing S 88° 53' 31" E for a distance of 392.68 feet, more or less, to a point;
59. Bearing N 00° 13' 20" W for a distance of 779.20 feet, more or less, to a point;
60. Bearing N 87° 20' 46" W for a distance of 297.76 feet, more or less, to a point;
61. Bearing N 06° 14' 53" E for a distance of 41.10 feet, more or less, to a point;
62. Bearing N 02° 24' 36" E for a distance of 204.06 feet, more or less, to a point;
63. Bearing N 00° 01' 39" W for a distance of 519.78 feet, more or less, to a point;
64. Bearing N 00° 04' 39" E for a distance of 615.30 feet, more or less, to a point;
65. Bearing N 00° 09' 04" E for a distance of 228.82 feet, more or less, to a point;
66. Bearing N 89° 53' 21" E for a distance of 272.18 feet, more or less, to a point;
67. Bearing N 00° 43' 17" W for a distance of 426.59 feet, more or less, to a point;

68. Bearing N 00° 10' 05" E for a distance of 204.39 feet, more or less, to a point;
69. Bearing N 01° 47' 26" E for a distance of 20.90 feet, more or less, to a point;
70. Bearing S 85° 03' 37" E for a distance of 114.32 feet, more or less, to a point;
71. Bearing S 85° 37' 21" E for a distance of 328.00 feet, more or less, to a point;
72. Bearing S 85° 55' 36" E for a distance of 347.79 feet, more or less, to a point;
73. Bearing S 85° 36' 07" E for a distance of 485.86 feet, more or less, to a point;
74. Bearing S 86° 20' 51" E for a distance of 462.03 feet, more or less, to a point;
75. Bearing S 88° 05' 52" E for a distance of 429.80 feet, more or less, to a point;
76. Bearing S 88° 14' 11" E for a distance of 218.46 feet, more or less, to a point;
77. Bearing S 01° 39' 08" E for a distance of 257.54 feet, more or less, to a point;
78. Bearing S 02° 07' 26" E for a distance of 245.59 feet, more or less, to a point;
79. Bearing S 02° 07' 26" E for a distance of 88.98 feet, more or less, to a point;
80. Bearing S 03° 15' 11" E for a distance of 121.61 feet, more or less, to a point;
81. Bearing S 05° 57' 23" E for a distance of 123.36 feet, more or less, to a point;
82. Bearing S 09° 45' 32" E for a distance of 135.59 feet, more or less, to a point;
83. Bearing S 12° 59' 31" E for a distance of 126.62 feet, more or less, to a point;
84. Bearing S 17° 00' 19" E for a distance of 20.49 feet, more or less, to a point;
85. Bearing N 89° 20' 38" W for a distance of 545.58 feet, more or less, to a point;
86. Bearing S 02° 40' 36" W for a distance of 408.25 feet, more or less, to a point;
87. Bearing S 80° 52' 56" E for a distance of 911.97 feet, more or less, to a point;
88. Bearing S 13° 03' 45" E for a distance of 391.00 feet, more or less, to a point;
89. Bearing N 88° 03' 14" W for a distance of 130.94 feet, more or less, to a point;
90. Bearing S 17° 54' 01" E for a distance of 39.50 feet, more or less, to a point;
91. Bearing S 17° 39' 29" E for a distance of 255.76 feet, more or less, to a point;
92. Bearing S 17° 48' 34" E for a distance of 211.27 feet, more or less, to a point;
93. Bearing S 17° 49' 11" E for a distance of 360.96 feet, more or less, to a point;

94. Bearing S 17° 44' 36" E for a distance of 107.01 feet, more or less, to a point;
95. Bearing S 89° 09' 57" E for a distance of 448.36 feet, more or less, to the Point of Beginning.

Using the New York State Plane NAD 83, west zone, U.S. Survey foot coordinate system, beginning at a point, whose Northing is 1065085.4285' and whose Easting is 1413858.1473'; thence,

1. Bearing S 89° 00' 05" E for a distance of 293.65 feet, more or less, to a point;
2. Bearing S 89° 52' 13" E for a distance of 199.62 feet, more or less, to a point;
3. Bearing S 89° 52' 14" E for a distance of 1260.00 feet, more or less, to a point;
4. Bearing S 03° 52' 09" W for a distance of 1273.80 feet, more or less, to a point;
5. Bearing S 89° 29' 11" E for a distance of 468.69 feet, more or less, to a point;
6. Bearing S 00° 00' 00" W for a distance of 101.42 feet, more or less, to a point;
7. Bearing S 00° 46' 06" W for a distance of 402.48 feet, more or less, to a point;
8. Bearing S 89° 46' 39" E for a distance of 945.17 feet, more or less, to a point;
9. Bearing S 01° 17' 26" E for a distance of 1672.77 feet, more or less, to a point;
10. Bearing S 84° 13' 45" W for a distance of 393.83 feet, more or less, to a point;
11. Bearing S 82° 11' 06" W for a distance of 90.21 feet, more or less, to a point;
12. Bearing N 04° 12' 29" W for a distance of 403.58 feet, more or less, to a point;
13. Bearing S 81° 49' 59" W for a distance of 396.07 feet, more or less, to a point;
14. Bearing S 81° 50' 00" W for a distance of 101.02 feet, more or less, to a point;
15. Bearing N 00° 16' 47" E for a distance of 127.05 feet, more or less, to a point;
16. Bearing S 82° 14' 27" W for a distance of 211.26 feet, more or less, to a point;
17. Bearing S 00° 10' 25" E for a distance of 107.62 feet, more or less, to a point;
18. Bearing S 81° 22' 46" W for a distance of 98.89 feet, more or less, to a point;
19. Bearing S 00° 27' 30" E for a distance of 429.13 feet, more or less, to a point;
20. Bearing S 81° 35' 04" W for a distance of 300.38 feet, more or less, to a point;
21. Bearing S 81° 39' 54" W for a distance of 27.15 feet, more or less, to a point;
22. Bearing N 00° 16' 09" E for a distance of 157.61 feet, more or less, to a point;

23. Bearing N 13° 46' 16" E for a distance of 98.82 feet, more or less, to a point;
24. Bearing N 17° 06' 55" E for a distance of 26.64 feet, more or less, to a point;
25. Bearing N 83° 25' 21" E for a distance of 51.31 feet, more or less, to a point;
26. Bearing N 01° 16' 07" W for a distance of 442.78 feet, more or less, to a point;
27. Bearing N 86° 25' 35" W for a distance of 251.41 feet, more or less, to a point;
28. Bearing S 00° 58' 53" E for a distance of 767.48 feet, more or less, to a point;
29. Bearing S 81° 39' 54" W for a distance of 363.26 feet, more or less, to a point;
30. Bearing S 82° 03' 04" W for a distance of 440.59 feet, more or less, to a point;
31. Bearing S 85° 28' 02" W for a distance of 145.57 feet, more or less, to a point;
32. Bearing N 89° 04' 00" W for a distance of 101.63 feet, more or less, to a point;
33. Bearing N 83° 42' 59" W for a distance of 53.70 feet, more or less, to a point;
34. Bearing N 02° 48' 45" W for a distance of 85.55 feet, more or less, to a point;
35. Bearing N 85° 03' 21" W for a distance of 237.06 feet, more or less, to a point;
36. Bearing N 00° 24' 28" E for a distance of 63.50 feet, more or less, to a point;
37. Bearing N 01° 34' 24" W for a distance of 626.50 feet, more or less, to a point;
38. Bearing N 01° 30' 41" W for a distance of 138.74 feet, more or less, to a point;
39. Bearing S 80° 13' 01" E for a distance of 68.23 feet, more or less, to a point;
40. Bearing S 85° 18' 49" E for a distance of 133.87 feet, more or less, to a point;
41. Bearing N 01° 30' 41" W for a distance of 176.03 feet, more or less, to a point;
42. Bearing N 85° 18' 49" W for a distance of 107.08 feet, more or less, to a point;
43. Bearing N 80° 13' 01" W for a distance of 95.39 feet, more or less, to a point;
44. Bearing N 01° 30' 41" W for a distance of 504.62 feet, more or less, to a point;
45. Bearing N 01° 41' 05" W for a distance of 491.71 feet, more or less, to a point;
46. Bearing N 01° 35' 58" W for a distance of 127.13 feet, more or less, to a point;
47. Bearing N 88° 01' 31" E for a distance of 589.46 feet, more or less, to a point;
48. Bearing N 10° 57' 46" E for a distance of 253.22 feet, more or less, to a point;

49. Bearing S 88° 19' 05" W for a distance of 642.95 feet, more or less, to a point;
50. Bearing N 01° 00' 00" W for a distance of 54.13 feet, more or less, to a point;
51. Bearing N 00° 38' 13" E for a distance of 158.14 feet, more or less, to a point;
52. Bearing N 04° 58' 24" E for a distance of 163.92 feet, more or less, to a point;
53. Bearing N 04° 13' 25" E for a distance of 65.09 feet, more or less, to a point;
54. Bearing S 89° 09' 55" E for a distance of 313.53 feet, more or less, to a point;
55. Bearing S 00° 30' 28" E for a distance of 142.90 feet, more or less, to a point;
56. Bearing S 88° 56' 42" E for a distance of 274.68 feet, more or less, to a point;
57. Bearing N 00° 10' 03" E for a distance of 202.70 feet, more or less, to a point;
58. Bearing N 89° 03' 15" W for a distance of 80.73 feet, more or less, to a point;
59. Bearing N 89° 03' 14" W for a distance of 239.63 feet, more or less, to a point;
60. Bearing N 00° 07' 51" W for a distance of 203.00 feet, more or less, to a point;
61. Bearing S 88° 51' 08" W for a distance of 250.53 feet, more or less, to a point;
62. Bearing N 04° 13' 25" E for a distance of 85.43 feet, more or less, to a point;
63. Bearing N 03° 34' 13" E for a distance of 45.95 feet, more or less, to a point;
64. Bearing S 89° 03' 14" E for a distance of 486.82 feet, more or less, to a point;
65. Bearing S 89° 03' 15" E for a distance of 78.79 feet, more or less, to a point;
66. Bearing S 89° 44' 25" E for a distance of 60.08 feet, more or less, to a point;
67. Bearing N 03° 34' 13" E for a distance of 353.28 feet, more or less, to a point;
68. Bearing N 03° 08' 38" E for a distance of 41.47 feet, more or less, to a point;
69. Bearing N 89° 52' 14" W for a distance of 125.81 feet, more or less, to a point;
70. Bearing N 89° 52' 13" W for a distance of 64.06 feet, more or less, to a point;
71. Bearing S 27° 15' 46" W for a distance of 89.64 feet, more or less, to a point;
72. Bearing S 27° 15' 46" W for a distance of 300.50 feet, more or less, to a point;
73. Bearing N 89° 34' 20" W for a distance of 278.81 feet, more or less, to a point;
74. Bearing N 03° 34' 13" E for a distance of 340.14 feet, more or less, to a point;

75. Bearing N 03° 08' 38" E for a distance of 135.87 feet, more or less, to the Point of Beginning.

Using the New York State Plane NAD 83, west zone, U.S. Survey foot coordinate system, beginning at a point, whose Northing is 1063692.4276' and whose Easting is 1413630.2233'; thence,

1. Bearing S 01° 00' 00" E for a distance of 100.90 feet, more or less, to a point;
2. Bearing S 01° 35' 58" E for a distance of 101.34 feet, more or less, to a point;
3. Bearing S 89° 55' 54" W for a distance of 509.21 feet, more or less, to a point;
4. Bearing N 00° 56' 52" W for a distance of 198.47 feet, more or less, to a point;
5. Bearing N 89° 30' 33" E for a distance of 507.92 feet, more or less, to the Point of Beginning.

Using the New York State Plane NAD 83, west zone, U.S. Survey foot coordinate system, beginning at a point, whose Northing is 1049934.1049' and whose Easting is 1419648.5388'; thence,

1. Bearing S 89° 09' 29" W for a distance of 475.98 feet, more or less, to a point;
2. Bearing S 89° 09' 26" W for a distance of 1083.43 feet, more or less, to a point;
3. Bearing S 88° 57' 15" W for a distance of 443.78 feet, more or less, to a point;
4. Bearing S 89° 02' 25" W for a distance of 325.71 feet, more or less, to a point;
5. Bearing N 00° 18' 34" W for a distance of 325.02 feet, more or less, to a point;
6. Bearing S 89° 02' 25" W for a distance of 89.03 feet, more or less, to a point;
7. Bearing S 89° 06' 03" W for a distance of 234.29 feet, more or less, to a point;
8. Bearing S 00° 25' 13" E for a distance of 325.01 feet, more or less, to a point;
9. Bearing S 89° 06' 03" W for a distance of 1100.83 feet, more or less, to a point;
10. Bearing S 89° 11' 49" W for a distance of 1156.09 feet, more or less, to a point;
11. Bearing S 89° 12' 35" W for a distance of 56.06 feet, more or less, to a point;
12. Bearing N 01° 18' 11" W for a distance of 283.67 feet, more or less, to a point;
13. Bearing N 90° 00' 00" W for a distance of 147.86 feet, more or less, to a point;
14. Bearing N 01° 51' 51" W for a distance of 395.25 feet, more or less, to a point;
15. Bearing S 88° 35' 22" W for a distance of 340.12 feet, more or less, to a point;
16. Bearing N 01° 50' 25" W for a distance of 356.70 feet, more or less, to a point;



17. Bearing N 02° 04' 36" W for a distance of 115.38 feet, more or less, to a point;
18. Bearing N 88° 41' 14" E for a distance of 275.02 feet, more or less, to a point;
19. Bearing N 02° 04' 36" W for a distance of 42.46 feet, more or less, to a point;
20. Bearing N 01° 37' 38" W for a distance of 243.90 feet, more or less, to a point;
21. Bearing N 01° 37' 43" W for a distance of 113.65 feet, more or less, to a point;
22. Bearing S 88° 41' 14" W for a distance of 275.00 feet, more or less, to a point;
23. Bearing N 01° 37' 43" W for a distance of 242.59 feet, more or less, to a point;
24. Bearing N 01° 36' 45" W for a distance of 268.27 feet, more or less, to a point;
25. Bearing N 88° 45' 25" E for a distance of 425.01 feet, more or less, to a point;
26. Bearing N 01° 36' 45" W for a distance of 62.25 feet, more or less, to a point;
27. Bearing N 01° 24' 06" W for a distance of 171.73 feet, more or less, to a point;
28. Bearing N 89° 07' 45" E for a distance of 83.45 feet, more or less, to a point;
29. Bearing N 01° 19' 59" E for a distance of 71.69 feet, more or less, to a point;
30. Bearing S 88° 05' 32" W for a distance of 150.21 feet, more or less, to a point;
31. Bearing S 88° 46' 32" W for a distance of 312.00 feet, more or less, to a point;
32. Bearing N 00° 00' 00" E for a distance of 21.67 feet, more or less, to a point;
33. Bearing S 89° 55' 14" W for a distance of 50.29 feet, more or less, to a point;
34. Bearing N 01° 32' 44" W for a distance of 106.83 feet, more or less, to a point;
35. Bearing N 89° 19' 23" E for a distance of 152.18 feet, more or less, to a point;
36. Bearing N 00° 44' 54" W for a distance of 159.64 feet, more or less, to a point;
37. Bearing N 00° 44' 54" W for a distance of 74.83 feet, more or less, to a point;
38. Bearing S 89° 12' 24" W for a distance of 156.56 feet, more or less, to a point;
39. Bearing N 01° 52' 19" W for a distance of 456.69 feet, more or less, to a point;
40. Bearing N 01° 36' 30" W for a distance of 543.57 feet, more or less, to a point;
41. Bearing N 88° 42' 07" E for a distance of 396.09 feet, more or less, to a point;
42. Bearing N 00° 36' 59" W for a distance of 259.04 feet, more or less, to a point;

43. Bearing S 88° 32' 27" W for a distance of 237.13 feet, more or less, to a point;
44. Bearing N 01° 05' 40" W for a distance of 16.31 feet, more or less, to a point;
45. Bearing S 88° 51' 42" W for a distance of 163.36 feet, more or less, to a point;
46. Bearing N 01° 31' 08" W for a distance of 275.63 feet, more or less, to a point;
47. Bearing N 01° 56' 10" W for a distance of 381.81 feet, more or less, to a point;
48. Bearing N 88° 58' 39" E for a distance of 675.09 feet, more or less, to a point;
49. Bearing N 01° 56' 10" W for a distance of 63.42 feet, more or less, to a point;
50. Bearing N 01° 37' 41" W for a distance of 294.12 feet, more or less, to a point;
51. Bearing N 01° 11' 24" W for a distance of 142.48 feet, more or less, to a point;
52. Bearing S 88° 58' 39" W for a distance of 563.99 feet, more or less, to a point;
53. Bearing N 02° 04' 17" W for a distance of 158.79 feet, more or less, to a point;
54. Bearing S 87° 55' 10" W for a distance of 109.02 feet, more or less, to a point;
55. Bearing N 01° 54' 54" W for a distance of 275.86 feet, more or less, to a point;
56. Bearing N 02° 28' 35" W for a distance of 332.64 feet, more or less, to a point;
57. Bearing N 01° 59' 35" W for a distance of 446.22 feet, more or less, to a point;
58. Bearing N 88° 52' 33" E for a distance of 225.03 feet, more or less, to a point;
59. Bearing N 01° 59' 35" W for a distance of 242.44 feet, more or less, to a point;
60. Bearing S 88° 50' 08" W for a distance of 225.02 feet, more or less, to a point;
61. Bearing N 01° 59' 35" W for a distance of 63.73 feet, more or less, to a point;
62. Bearing N 02° 12' 50" W for a distance of 885.64 feet, more or less, to a point;
63. Bearing N 01° 59' 09" W for a distance of 267.89 feet, more or less, to a point;
64. Bearing N 89° 26' 40" E for a distance of 355.03 feet, more or less, to a point;
65. Bearing N 01° 56' 41" W for a distance of 265.40 feet, more or less, to a point;
66. Bearing N 88° 24' 09" W for a distance of 355.43 feet, more or less, to a point;
67. Bearing N 01° 49' 41" W for a distance of 1208.45 feet, more or less, to a point;
68. Bearing N 01° 47' 34" W for a distance of 1540.74 feet, more or less, to a point;

69. Bearing S 85° 18' 49" E for a distance of 36.97 feet, more or less, to a point;
70. Bearing S 83° 42' 59" E for a distance of 139.65 feet, more or less, to a point;
71. Bearing N 01° 47' 34" W for a distance of 90.13 feet, more or less, to a point;
72. Bearing N 01° 22' 16" W for a distance of 338.78 feet, more or less, to a point;
73. Bearing S 83° 42' 59" E for a distance of 108.61 feet, more or less, to a point;
74. Bearing S 89° 04' 00" E for a distance of 115.80 feet, more or less, to a point;
75. Bearing N 85° 28' 02" E for a distance of 157.20 feet, more or less, to a point;
76. Bearing N 82° 03' 04" E for a distance of 445.57 feet, more or less, to a point;
77. Bearing N 81° 39' 54" E for a distance of 349.22 feet, more or less, to a point;
78. Bearing S 01° 01' 39" E for a distance of 30.27 feet, more or less, to a point;
79. Bearing S 01° 01' 38" E for a distance of 294.67 feet, more or less, to a point;
80. Bearing S 89° 51' 30" E for a distance of 15.00 feet, more or less, to a point;
81. Bearing S 89° 51' 30" E for a distance of 232.51 feet, more or less, to a point;
82. Bearing N 00° 55' 09" W for a distance of 361.88 feet, more or less, to a point;
83. Bearing N 81° 35' 04" E for a distance of 357.96 feet, more or less, to a point;
84. Bearing N 81° 14' 56" E for a distance of 297.88 feet, more or less, to a point;
85. Bearing S 00° 55' 09" E for a distance of 529.94 feet, more or less, to a point;
86. Bearing N 81° 14' 56" E for a distance of 192.05 feet, more or less, to a point;
87. Bearing N 82° 11' 06" E for a distance of 196.45 feet, more or less, to a point;
88. Bearing N 00° 38' 51" E for a distance of 530.78 feet, more or less, to a point;
89. Bearing N 82° 11' 06" E for a distance of 118.77 feet, more or less, to a point;
90. Bearing N 84° 13' 45" E for a distance of 334.62 feet, more or less, to a point;
91. Bearing S 00° 38' 51" W for a distance of 427.68 feet, more or less, to a point;
92. Bearing N 84° 13' 45" E for a distance of 125.10 feet, more or less, to a point;
93. Bearing N 84° 56' 55" E for a distance of 412.96 feet, more or less, to a point;
94. Bearing N 85° 18' 18" E for a distance of 131.86 feet, more or less, to a point;

95. Bearing N 01° 16' 47" W for a distance of 425.76 feet, more or less, to a point;
96. Bearing N 85° 18' 18" E for a distance of 199.55 feet, more or less, to a point;
97. Bearing N 87° 22' 59" E for a distance of 568.38 feet, more or less, to a point;
98. Bearing N 87° 43' 09" E for a distance of 268.23 feet, more or less, to a point;
99. Bearing S 08° 09' 14" E for a distance of 434.54 feet, more or less, to a point;
100. Bearing S 07° 19' 28" E for a distance of 93.10 feet, more or less, to a point;
101. Bearing N 87° 43' 09" E for a distance of 202.72 feet, more or less, to a point;
102. Bearing N 87° 35' 38" E for a distance of 14.66 feet, more or less, to a point;
103. Bearing S 22° 00' 13" W for a distance of 140.64 feet, more or less, to a point;
104. Bearing S 22° 05' 28" W for a distance of 282.28 feet, more or less, to a point;
105. Bearing S 01° 12' 44" W for a distance of 228.19 feet, more or less, to a point;
106. Bearing S 88° 17' 42" E for a distance of 162.17 feet, more or less, to a point;
107. Bearing S 00° 48' 48" W for a distance of 199.74 feet, more or less, to a point;
108. Bearing S 01° 25' 59" W for a distance of 199.75 feet, more or less, to a point;
109. Bearing S 00° 41' 28" W for a distance of 201.21 feet, more or less, to a point;
110. Bearing S 01° 24' 56" W for a distance of 202.25 feet, more or less, to a point;
111. Bearing S 89° 06' 30" E for a distance of 186.54 feet, more or less, to a point;
112. Bearing S 00° 46' 48" W for a distance of 64.92 feet, more or less, to a point;
113. Bearing N 89° 20' 34" W for a distance of 187.97 feet, more or less, to a point;
114. Bearing S 00° 00' 00" W for a distance of 189.71 feet, more or less, to a point;
115. Bearing N 89° 40' 02" W for a distance of 429.68 feet, more or less, to a point;
116. Bearing S 00° 00' 00" W for a distance of 234.64 feet, more or less, to a point;
117. Bearing S 88° 34' 08" E for a distance of 299.87 feet, more or less, to a point;
118. Bearing S 01° 30' 33" E for a distance of 189.77 feet, more or less, to a point;
119. Bearing S 00° 49' 51" W for a distance of 172.25 feet, more or less, to a point;
120. Bearing S 00° 38' 15" W for a distance of 224.66 feet, more or less, to a point;

121. Bearing S 00° 00' 16" W for a distance of 298.52 feet, more or less, to a point;
122. Bearing N 88° 31' 29" W for a distance of 484.80 feet, more or less, to a point;
123. Bearing S 06° 47' 16" W for a distance of 318.51 feet, more or less, to a point;
124. Bearing N 87° 39' 34" W for a distance of 1273.10 feet, more or less, to a point;
125. Bearing S 00° 28' 03" E for a distance of 566.62 feet, more or less, to a point;
126. Bearing N 89° 47' 28" W for a distance of 1328.74 feet, more or less, to a point;
127. Bearing S 01° 04' 07" E for a distance of 740.38 feet, more or less, to a point;
128. Bearing S 00° 40' 43" E for a distance of 763.93 feet, more or less, to a point;
129. Bearing S 00° 48' 40" E for a distance of 646.14 feet, more or less, to a point;
130. Bearing N 88° 55' 19" E for a distance of 1307.13 feet, more or less, to a point;
131. Bearing S 87° 26' 04" E for a distance of 738.62 feet, more or less, to a point;
132. Bearing S 00° 51' 49" E for a distance of 1043.49 feet, more or less, to a point;
133. Bearing S 00° 23' 44" E for a distance of 256.00 feet, more or less, to a point;
134. Bearing N 88° 04' 33" E for a distance of 1802.63 feet, more or less, to a point;
135. Bearing S 01° 40' 07" E for a distance of 235.84 feet, more or less, to a point;
136. Bearing S 01° 54' 07" E for a distance of 205.11 feet, more or less, to a point;
137. Bearing N 89° 45' 05" W for a distance of 280.94 feet, more or less, to a point;
138. Bearing S 00° 21' 38" W for a distance of 129.85 feet, more or less, to a point;
139. Bearing N 89° 37' 42" W for a distance of 89.20 feet, more or less, to a point;
140. Bearing S 01° 54' 07" E for a distance of 1.60 feet, more or less, to a point;
141. Bearing S 01° 46' 07" E for a distance of 239.37 feet, more or less, to a point;
142. Bearing S 01° 49' 35" E for a distance of 111.45 feet, more or less, to a point;
143. Bearing S 89° 51' 36" W for a distance of 406.63 feet, more or less, to a point;
144. Bearing S 00° 41' 56" E for a distance of 250.89 feet, more or less, to a point;
145. Bearing S 00° 42' 34" E for a distance of 255.65 feet, more or less, to a point;
146. Bearing S 00° 27' 25" W for a distance of 258.25 feet, more or less, to a point;

147. Bearing S 00° 27' 24" W for a distance of 405.27 feet, more or less, to a point;
148. Bearing N 89° 19' 45" E for a distance of 385.06 feet, more or less, to a point;
149. Bearing S 01° 31' 00" E for a distance of 149.99 feet, more or less, to a point;
150. Bearing N 89° 19' 45" E for a distance of 425.05 feet, more or less, to a point;
151. Bearing S 01° 31' 00" E for a distance of 120.56 feet, more or less, to a point;
152. Bearing S 01° 41' 02" E for a distance of 269.85 feet, more or less, to a point;
153. Bearing S 01° 28' 19" E for a distance of 713.72 feet, more or less, to a point;
154. Bearing S 89° 09' 29" W for a distance of 425.03 feet, more or less, to a point;
155. Bearing S 01° 28' 19" E for a distance of 28.19 feet, more or less, to a point;
156. Bearing S 01° 30' 18" E for a distance of 190.20 feet, more or less, to a point;
157. Bearing S 88° 09' 06" E for a distance of 59.82 feet, more or less, to a point;
158. Bearing S 01° 30' 58" E for a distance of 128.83 feet, more or less, to a point;
159. Bearing N 89° 09' 29" E for a distance of 365.28 feet, more or less, to a point;
160. Bearing S 01° 30' 18" E for a distance of 393.22 feet, more or less, to a point;
161. Bearing S 00° 57' 16" E for a distance of 31.81 feet, more or less, to the Point of Beginning.

Using the New York State Plane NAD 83, west zone, U.S. Survey foot coordinate system, beginning at a point, whose Northing is 1057195.1681' and whose Easting is 1416969.8611'; thence,

1. Bearing S 87° 38' 00" E for a distance of 1621.39 feet, more or less, to a point;
2. Bearing S 01° 27' 19" W for a distance of 294.41 feet, more or less, to a point;
3. Bearing N 90° 00' 00" E for a distance of 356.78 feet, more or less, to a point;
4. Bearing N 78° 35' 53" E for a distance of 110.30 feet, more or less, to a point;
5. Bearing S 00° 43' 10" E for a distance of 255.32 feet, more or less, to a point;
6. Bearing S 89° 08' 36" W for a distance of 106.17 feet, more or less, to a point;
7. Bearing S 01° 31' 44" E for a distance of 75.00 feet, more or less, to a point;
8. Bearing N 87° 17' 09" W for a distance of 1971.42 feet, more or less, to a point;
9. Bearing N 00° 43' 16" W for a distance of 578.01 feet, more or less, to the Point of Beginning.

Using the New York State Plane NAD 83, west zone, U.S. Survey foot coordinate system, beginning at a point, whose Northing is 1053707.1640' and whose Easting is 1420355.8310'; thence,

1. Bearing S 01° 43' 32" E for a distance of 423.37 feet, more or less, to a point;
2. Bearing N 89° 36' 57" W for a distance of 232.51 feet, more or less, to a point;
3. Bearing N 01° 46' 07" W for a distance of 219.71 feet, more or less, to a point;
4. Bearing N 01° 54' 07" W for a distance of 195.92 feet, more or less, to a point;
5. Bearing N 88° 28' 30" E for a distance of 233.12 feet, more or less, to the Point of Beginning.

Using the New York State Plane NAD 83, west zone, U.S. Survey foot coordinate system, beginning at a point, whose Northing is 1049703.0274' and whose Easting is 1414199.9772'; thence,

1. Bearing N 89° 35' 51" E for a distance of 223.24 feet, more or less, to a point;
2. Bearing N 89° 12' 35" E for a distance of 319.53 feet, more or less, to a point;
3. Bearing N 89° 11' 49" E for a distance of 1156.22 feet, more or less, to a point;
4. Bearing N 89° 06' 03" E for a distance of 1098.45 feet, more or less, to a point;
5. Bearing S 00° 14' 49" W for a distance of 688.48 feet, more or less, to a point;
6. Bearing N 89° 36' 43" W for a distance of 947.91 feet, more or less, to a point;
7. Bearing S 87° 47' 24" W for a distance of 1426.40 feet, more or less, to a point;
8. Bearing S 88° 04' 01" W for a distance of 406.73 feet, more or less, to a point;
9. Bearing N 01° 30' 39" W for a distance of 102.32 feet, more or less, to a point;
10. Bearing N 01° 12' 10" W for a distance of 234.17 feet, more or less, to a point;
11. Bearing N 89° 35' 51" E for a distance of 75.01 feet, more or less, to a point;
12. Bearing N 01° 12' 10" W for a distance of 100.01 feet, more or less, to a point;
13. Bearing S 89° 35' 51" W for a distance of 75.01 feet, more or less, to a point;
14. Bearing N 01° 12' 10" W for a distance of 42.10 feet, more or less, to a point;
15. Bearing N 00° 56' 57" W for a distance of 232.91 feet, more or less, to the Point of Beginning.

Using the New York State Plane NAD 83, west zone, U.S. Survey foot coordinate system, beginning at a point, whose Northing is 1049685.3288' and whose Easting is 1413111.1440'; thence,

1. Bearing N 88° 45' 37" E for a distance of 346.05 feet, more or less, to a point;
2. Bearing N 88° 47' 40" E for a distance of 121.96 feet, more or less, to a point;
3. Bearing S 00° 49' 26" E for a distance of 498.28 feet, more or less, to a point;
4. Bearing N 89° 38' 53" W for a distance of 468.10 feet, more or less, to a point;
5. Bearing N 00° 49' 26" W for a distance of 485.35 feet, more or less, to the Point of Beginning.

Using the New York State Plane NAD 83, west zone, U.S. Survey foot coordinate system, beginning at a point, whose Northing is 1047985.3874' and whose Easting is 1414087.2819'; thence,

1. Bearing S 01° 14' 28" E for a distance of 350.06 feet, more or less, to a point;
2. Bearing S 89° 46' 57" W for a distance of 6.25 feet, more or less, to a point;
3. Bearing S 89° 46' 57" W for a distance of 268.79 feet, more or less, to a point;
4. Bearing S 01° 14' 28" E for a distance of 173.50 feet, more or less, to a point;
5. Bearing S 01° 27' 39" E for a distance of 195.23 feet, more or less, to a point;
6. Bearing S 89° 30' 54" E for a distance of 275.16 feet, more or less, to a point;
7. Bearing S 01° 27' 39" E for a distance of 300.17 feet, more or less, to a point;
8. Bearing N 89° 30' 54" W for a distance of 416.71 feet, more or less, to a point;
9. Bearing N 01° 00' 28" E for a distance of 543.91 feet, more or less, to a point;
10. Bearing N 12° 45' 07" E for a distance of 485.61 feet, more or less, to a point;
11. Bearing N 89° 46' 57" E for a distance of 275.86 feet, more or less, to the Point of Beginning.

Using the New York State Plane NAD 83, west zone, U.S. Survey foot coordinate system, beginning at a point, whose Northing is 1041522.3285' and whose Easting is 1414421.5035'; thence,

1. Bearing N 01° 22' 53" W for a distance of 368.48 feet, more or less, to a point;
2. Bearing N 01° 39' 05" W for a distance of 583.00 feet, more or less, to a point;
3. Bearing N 01° 27' 24" W for a distance of 773.79 feet, more or less, to a point;
4. Bearing N 89° 30' 08" E for a distance of 104.45 feet, more or less, to a point;



5. Bearing N 89° 52' 45" E for a distance of 170.61 feet, more or less, to a point;
6. Bearing N 01° 27' 24" W for a distance of 137.22 feet, more or less, to a point;
7. Bearing N 01° 48' 43" W for a distance of 112.87 feet, more or less, to a point;
8. Bearing S 89° 52' 45" W for a distance of 164.90 feet, more or less, to a point;
9. Bearing S 89° 30' 08" W for a distance of 110.20 feet, more or less, to a point;
10. Bearing N 01° 48' 43" W for a distance of 723.28 feet, more or less, to a point;
11. Bearing N 01° 59' 23" W for a distance of 436.11 feet, more or less, to a point;
12. Bearing N 01° 20' 06" W for a distance of 455.85 feet, more or less, to a point;
13. Bearing N 01° 33' 36" W for a distance of 13.06 feet, more or less, to a point;
14. Bearing S 89° 53' 48" E for a distance of 2699.53 feet, more or less, to a point;
15. Bearing N 00° 24' 38" E for a distance of 401.15 feet, more or less, to a point;
16. Bearing N 88° 50' 18" W for a distance of 1100.98 feet, more or less, to a point;
17. Bearing N 00° 53' 32" E for a distance of 97.10 feet, more or less, to a point;
18. Bearing S 89° 30' 16" W for a distance of 1006.90 feet, more or less, to a point;
19. Bearing S 88° 51' 48" W for a distance of 184.13 feet, more or less, to a point;
20. Bearing N 01° 22' 24" W for a distance of 91.10 feet, more or less, to a point;
21. Bearing N 02° 23' 40" W for a distance of 103.11 feet, more or less, to a point;
22. Bearing S 89° 38' 01" W for a distance of 425.27 feet, more or less, to a point;
23. Bearing N 02° 23' 40" W for a distance of 250.16 feet, more or less, to a point;
24. Bearing N 89° 38' 01" E for a distance of 425.27 feet, more or less, to a point;
25. Bearing N 02° 23' 40" W for a distance of 27.73 feet, more or less, to a point;
26. Bearing N 02° 14' 19" W for a distance of 284.65 feet, more or less, to a point;
27. Bearing N 88° 34' 35" E for a distance of 9.06 feet, more or less, to a point;
28. Bearing N 01° 34' 10" W for a distance of 65.60 feet, more or less, to a point;
29. Bearing S 89° 49' 14" E for a distance of 2315.45 feet, more or less, to a point;
30. Bearing N 00° 11' 08" W for a distance of 502.58 feet, more or less, to a point;

31. Bearing N 88° 19' 02" W for a distance of 31.03 feet, more or less, to a point;
32. Bearing N 89° 51' 36" W for a distance of 2773.85 feet, more or less, to a point;
33. Bearing N 01° 07' 29" W for a distance of 400.10 feet, more or less, to a point;
34. Bearing S 89° 51' 36" E for a distance of 65.09 feet, more or less, to a point;
35. Bearing N 01° 27' 39" W for a distance of 102.95 feet, more or less, to a point;
36. Bearing S 89° 43' 10" W for a distance of 64.47 feet, more or less, to a point;
37. Bearing N 01° 07' 29" W for a distance of 250.03 feet, more or less, to a point;
38. Bearing N 89° 43' 10" E for a distance of 2792.39 feet, more or less, to a point;
39. Bearing N 01° 11' 40" W for a distance of 154.09 feet, more or less, to a point;
40. Bearing N 89° 40' 29" E for a distance of 576.83 feet, more or less, to a point;
41. Bearing S 00° 00' 00" W for a distance of 304.90 feet, more or less, to a point;
42. Bearing S 89° 36' 26" E for a distance of 1058.36 feet, more or less, to a point;
43. Bearing S 89° 31' 57" E for a distance of 640.29 feet, more or less, to a point;
44. Bearing S 01° 14' 27" E for a distance of 110.26 feet, more or less, to a point;
45. Bearing S 01° 24' 56" E for a distance of 163.60 feet, more or less, to a point;
46. Bearing S 01° 14' 26" E for a distance of 141.07 feet, more or less, to a point;
47. Bearing S 02° 09' 57" E for a distance of 215.30 feet, more or less, to a point;
48. Bearing S 02° 52' 45" E for a distance of 224.87 feet, more or less, to a point;
49. Bearing S 04° 47' 47" E for a distance of 192.24 feet, more or less, to a point;
50. Bearing S 03° 45' 51" E for a distance of 148.48 feet, more or less, to a point;
51. Bearing S 02° 55' 34" W for a distance of 49.30 feet, more or less, to a point;
52. Bearing N 89° 45' 47" W for a distance of 2295.17 feet, more or less, to a point;
53. Bearing S 00° 15' 39" W for a distance of 702.78 feet, more or less, to a point;
54. Bearing S 89° 47' 39" E for a distance of 826.75 feet, more or less, to a point;
55. Bearing S 89° 36' 18" E for a distance of 623.49 feet, more or less, to a point;
56. Bearing S 89° 38' 56" E for a distance of 769.72 feet, more or less, to a point;

57. Bearing S 02° 01' 58" E for a distance of 209.81 feet, more or less, to a point;
58. Bearing S 02° 45' 55" E for a distance of 201.99 feet, more or less, to a point;
59. Bearing S 02° 36' 14" W for a distance of 32.75 feet, more or less, to a point;
60. Bearing S 35° 47' 52" E for a distance of 249.35 feet, more or less, to a point;
61. Bearing S 80° 46' 28" E for a distance of 366.32 feet, more or less, to a point;
62. Bearing S 01° 35' 21" E for a distance of 513.40 feet, more or less, to a point;
63. Bearing S 01° 47' 50" E for a distance of 642.08 feet, more or less, to a point;
64. Bearing S 02° 04' 57" E for a distance of 137.72 feet, more or less, to a point;
65. Bearing S 86° 39' 28" W for a distance of 460.47 feet, more or less, to a point;
66. Bearing S 01° 42' 29" W for a distance of 762.11 feet, more or less, to a point;
67. Bearing S 01° 20' 01" W for a distance of 224.31 feet, more or less, to a point;
68. Bearing N 89° 22' 31" E for a distance of 485.10 feet, more or less, to a point;
69. Bearing S 06° 55' 23" W for a distance of 35.08 feet, more or less, to a point;
70. Bearing S 00° 54' 08" E for a distance of 55.78 feet, more or less, to a point;
71. Bearing S 06° 39' 58" E for a distance of 55.68 feet, more or less, to a point;
72. Bearing S 13° 53' 42" E for a distance of 57.24 feet, more or less, to a point;
73. Bearing S 09° 50' 57" E for a distance of 66.89 feet, more or less, to a point;
74. Bearing S 03° 06' 34" E for a distance of 421.62 feet, more or less, to a point;
75. Bearing S 02° 52' 13" E for a distance of 379.92 feet, more or less, to a point;
76. Bearing S 89° 50' 55" W for a distance of 4736.07 feet, more or less, to a point;
77. Bearing S 89° 49' 54" W for a distance of 715.45 feet, more or less, to the Point of Beginning.

Using the New York State Plane NAD 83, west zone, U.S. Survey foot coordinate system, beginning at a point, whose Northing is 1044124.6804' and whose Easting is 1414199.1198'; thence,

1. Bearing S 01° 48' 43" E for a distance of 751.73 feet, more or less, to a point;
2. Bearing S 01° 27' 24" E for a distance of 1043.14 feet, more or less, to a point;
3. Bearing S 01° 42' 44" E for a distance of 444.06 feet, more or less, to a point;

4. Bearing S 01° 22' 53" E for a distance of 365.73 feet, more or less, to a point;
5. Bearing S 89° 30' 08" W for a distance of 225.03 feet, more or less, to a point;
6. Bearing N 01° 22' 53" W for a distance of 361.61 feet, more or less, to a point;
7. Bearing N 01° 42' 44" W for a distance of 63.45 feet, more or less, to a point;
8. Bearing S 89° 30' 08" W for a distance of 191.95 feet, more or less, to a point;
9. Bearing S 89° 30' 08" W for a distance of 154.96 feet, more or less, to a point;
10. Bearing S 89° 27' 37" W for a distance of 53.19 feet, more or less, to a point;
11. Bearing S 01° 42' 44" E for a distance of 70.73 feet, more or less, to a point;
12. Bearing S 01° 22' 53" E for a distance of 354.32 feet, more or less, to a point;
13. Bearing S 89° 27' 37" W for a distance of 750.71 feet, more or less, to a point;
14. Bearing S 89° 29' 20" W for a distance of 282.25 feet, more or less, to a point;
15. Bearing S 89° 34' 09" W for a distance of 399.03 feet, more or less, to a point;
16. Bearing S 89° 26' 40" W for a distance of 388.36 feet, more or less, to a point;
17. Bearing N 88° 43' 34" W for a distance of 112.72 feet, more or less, to a point;
18. Bearing N 00° 03' 02" W for a distance of 1631.42 feet, more or less, to a point;
19. Bearing N 00° 07' 47" W for a distance of 970.24 feet, more or less, to a point;
20. Bearing S 87° 57' 43" E for a distance of 283.89 feet, more or less, to a point;
21. Bearing N 89° 46' 29" E for a distance of 629.19 feet, more or less, to a point;
22. Bearing N 89° 35' 46" E for a distance of 535.60 feet, more or less, to a point;
23. Bearing N 89° 37' 16" E for a distance of 366.19 feet, more or less, to a point;
24. Bearing S 01° 48' 43" E for a distance of 125.04 feet, more or less, to a point;
25. Bearing N 89° 37' 16" E for a distance of 203.13 feet, more or less, to a point;
26. Bearing N 88° 43' 52" E for a distance of 96.93 feet, more or less, to a point;
27. Bearing N 01° 48' 43" W for a distance of 125.01 feet, more or less, to a point;
28. Bearing N 88° 43' 52" E for a distance of 228.72 feet, more or less, to a point;
29. Bearing N 84° 26' 00" E for a distance of 146.60 feet, more or less, to the Point of Beginning.

Using the New York State Plane NAD 83, west zone, U.S. Survey foot coordinate system, beginning at a point, whose Northing is 1044274.9097' and whose Easting is 1414194.1806'; thence,

1. Bearing S 84° 26' 00" W for a distance of 150.63 feet, more or less, to a point;
2. Bearing S 88° 43' 52" W for a distance of 274.68 feet, more or less, to a point;
3. Bearing N 01° 59' 23" W for a distance of 75.01 feet, more or less, to a point;
4. Bearing S 88° 43' 52" W for a distance of 40.50 feet, more or less, to a point;
5. Bearing S 89° 37' 16" W for a distance of 109.55 feet, more or less, to a point;
6. Bearing S 01° 59' 23" E for a distance of 75.03 feet, more or less, to a point;
7. Bearing S 89° 37' 16" W for a distance of 462.29 feet, more or less, to a point;
8. Bearing S 89° 35' 46" W for a distance of 294.81 feet, more or less, to a point;
9. Bearing S 89° 35' 46" W for a distance of 240.63 feet, more or less, to a point;
10. Bearing S 89° 46' 29" W for a distance of 625.99 feet, more or less, to a point;
11. Bearing N 87° 57' 43" W for a distance of 287.53 feet, more or less, to a point;
12. Bearing N 00° 17' 29" E for a distance of 371.60 feet, more or less, to a point;
13. Bearing N 87° 24' 01" W for a distance of 77.58 feet, more or less, to a point;
14. Bearing S 88° 45' 21" W for a distance of 162.09 feet, more or less, to a point;
15. Bearing S 00° 31' 25" W for a distance of 350.59 feet, more or less, to a point;
16. Bearing N 81° 04' 08" W for a distance of 54.24 feet, more or less, to a point;
17. Bearing N 76° 56' 00" W for a distance of 126.48 feet, more or less, to a point;
18. Bearing N 76° 25' 59" W for a distance of 110.04 feet, more or less, to a point;
19. Bearing N 76° 01' 19" W for a distance of 76.47 feet, more or less, to a point;
20. Bearing N 75° 58' 56" W for a distance of 135.49 feet, more or less, to a point;
21. Bearing N 77° 18' 05" W for a distance of 149.56 feet, more or less, to a point;
22. Bearing N 79° 14' 21" W for a distance of 118.12 feet, more or less, to a point;
23. Bearing N 81° 15' 26" W for a distance of 114.12 feet, more or less, to a point;
24. Bearing N 84° 45' 32" W for a distance of 111.80 feet, more or less, to a point;

25. Bearing N 87° 51' 26" W for a distance of 135.74 feet, more or less, to a point;
26. Bearing S 88° 58' 40" W for a distance of 333.51 feet, more or less, to a point;
27. Bearing S 89° 06' 19" W for a distance of 522.91 feet, more or less, to a point;
28. Bearing S 89° 03' 45" W for a distance of 653.03 feet, more or less, to a point;
29. Bearing S 89° 02' 28" W for a distance of 432.89 feet, more or less, to a point;
30. Bearing N 00° 25' 16" E for a distance of 142.60 feet, more or less, to a point;
31. Bearing S 88° 34' 24" W for a distance of 232.44 feet, more or less, to a point;
32. Bearing N 05° 09' 17" E for a distance of 61.72 feet, more or less, to a point;
33. Bearing N 06° 45' 47" E for a distance of 216.49 feet, more or less, to a point;
34. Bearing N 07° 27' 37" E for a distance of 225.42 feet, more or less, to a point;
35. Bearing N 09° 17' 11" E for a distance of 200.95 feet, more or less, to a point;
36. Bearing N 09° 57' 01" E for a distance of 244.28 feet, more or less, to a point;
37. Bearing N 09° 29' 25" E for a distance of 143.42 feet, more or less, to a point;
38. Bearing S 80° 24' 24" E for a distance of 125.00 feet, more or less, to a point;
39. Bearing S 80° 24' 24" E for a distance of 237.39 feet, more or less, to a point;
40. Bearing N 09° 35' 40" E for a distance of 250.00 feet, more or less, to a point;
41. Bearing N 80° 24' 14" W for a distance of 237.84 feet, more or less, to a point;
42. Bearing N 80° 24' 14" W for a distance of 125.00 feet, more or less, to a point;
43. Bearing N 09° 29' 25" E for a distance of 72.32 feet, more or less, to a point;
44. Bearing N 09° 23' 49" E for a distance of 408.00 feet, more or less, to a point;
45. Bearing N 09° 16' 46" E for a distance of 82.57 feet, more or less, to a point;
46. Bearing S 76° 26' 05" E for a distance of 111.75 feet, more or less, to a point;
47. Bearing N 08° 08' 11" E for a distance of 160.72 feet, more or less, to a point;
48. Bearing N 82° 24' 39" W for a distance of 52.96 feet, more or less, to a point;
49. Bearing N 06° 48' 31" E for a distance of 325.57 feet, more or less, to a point;
50. Bearing S 88° 51' 22" E for a distance of 48.14 feet, more or less, to a point;

51. Bearing N 02° 32' 49" E for a distance of 140.31 feet, more or less, to a point;
52. Bearing N 90° 00' 00" E for a distance of 107.55 feet, more or less, to a point;
53. Bearing N 88° 19' 21" E for a distance of 1384.62 feet, more or less, to a point;
54. Bearing N 88° 19' 44" E for a distance of 640.92 feet, more or less, to a point;
55. Bearing N 00° 43' 15" W for a distance of 552.42 feet, more or less, to a point;
56. Bearing N 45° 13' 04" E for a distance of 55.42 feet, more or less, to a point;
57. Bearing N 35° 00' 50" E for a distance of 41.49 feet, more or less, to a point;
58. Bearing N 24° 25' 37" E for a distance of 36.89 feet, more or less, to a point;
59. Bearing N 17° 12' 41" E for a distance of 31.83 feet, more or less, to a point;
60. Bearing N 17° 56' 27" E for a distance of 25.87 feet, more or less, to a point;
61. Bearing N 20° 17' 53" E for a distance of 35.50 feet, more or less, to a point;
62. Bearing N 15° 32' 09" E for a distance of 27.05 feet, more or less, to a point;
63. Bearing N 05° 21' 43" E for a distance of 23.26 feet, more or less, to a point;
64. Bearing N 06° 01' 00" W for a distance of 27.66 feet, more or less, to a point;
65. Bearing N 15° 28' 22" W for a distance of 35.30 feet, more or less, to a point;
66. Bearing N 25° 57' 37" W for a distance of 29.79 feet, more or less, to a point;
67. Bearing N 33° 42' 40" W for a distance of 23.49 feet, more or less, to a point;
68. Bearing N 37° 12' 26" W for a distance of 26.36 feet, more or less, to a point;
69. Bearing N 49° 39' 37" W for a distance of 19.01 feet, more or less, to a point;
70. Bearing N 42° 52' 18" W for a distance of 74.58 feet, more or less, to a point;
71. Bearing N 48° 17' 37" W for a distance of 21.70 feet, more or less, to a point;
72. Bearing N 47° 37' 33" W for a distance of 13.63 feet, more or less, to a point;
73. Bearing N 56° 00' 14" W for a distance of 21.12 feet, more or less, to a point;
74. Bearing N 03° 29' 09" W for a distance of 50.39 feet, more or less, to a point;
75. Bearing N 88° 27' 58" E for a distance of 860.43 feet, more or less, to a point;
76. Bearing S 01° 05' 25" E for a distance of 537.88 feet, more or less, to a point;

77. Bearing S 00° 34' 06" E for a distance of 548.67 feet, more or less, to a point;
78. Bearing S 00° 34' 07" E for a distance of 167.36 feet, more or less, to a point;
79. Bearing S 01° 11' 15" E for a distance of 555.64 feet, more or less, to a point;
80. Bearing N 84° 54' 16" E for a distance of 594.12 feet, more or less, to a point;
81. Bearing N 01° 50' 57" W for a distance of 218.35 feet, more or less, to a point;
82. Bearing N 90° 00' 00" E for a distance of 465.00 feet, more or less, to a point;
83. Bearing N 00° 00' 00" E for a distance of 228.79 feet, more or less, to a point;
84. Bearing N 89° 32' 51" E for a distance of 445.80 feet, more or less, to a point;
85. Bearing S 00° 00' 00" W for a distance of 154.97 feet, more or less, to a point;
86. Bearing S 00° 53' 45" W for a distance of 199.38 feet, more or less, to a point;
87. Bearing S 89° 43' 06" E for a distance of 53.13 feet, more or less, to a point;
88. Bearing S 89° 43' 08" E for a distance of 964.31 feet, more or less, to a point;
89. Bearing S 01° 32' 08" E for a distance of 96.75 feet, more or less, to a point;
90. Bearing S 02° 14' 19" E for a distance of 53.35 feet, more or less, to a point;
91. Bearing N 89° 43' 08" W for a distance of 375.36 feet, more or less, to a point;
92. Bearing S 02° 14' 19" E for a distance of 165.51 feet, more or less, to a point;
93. Bearing N 89° 21' 09" E for a distance of 375.14 feet, more or less, to a point;
94. Bearing S 02° 14' 19" E for a distance of 175.14 feet, more or less, to a point;
95. Bearing S 02° 23' 40" E for a distance of 289.71 feet, more or less, to a point;
96. Bearing N 89° 18' 11" W for a distance of 451.91 feet, more or less, to a point;
97. Bearing S 05° 18' 30" E for a distance of 497.02 feet, more or less, to a point;
98. Bearing S 89° 46' 24" E for a distance of 419.51 feet, more or less, to a point;
99. Bearing S 01° 33' 36" E for a distance of 140.70 feet, more or less, to a point;
100. Bearing S 89° 00' 08" W for a distance of 317.71 feet, more or less, to a point;
101. Bearing S 01° 41' 46" E for a distance of 595.13 feet, more or less, to a point;
102. Bearing N 89° 50' 10" E for a distance of 315.30 feet, more or less, to a point;



103. Bearing S 01° 59' 23" E for a distance of 280.91 feet, more or less, to the Point of Beginning.

Using the New York State Plane NAD 83, west zone, U.S. Survey foot coordinate system, beginning at a point, whose Northing is 1051090.5959' and whose Easting is 1408825.4579'; thence,

1. Bearing S 78° 15' 45" E for a distance of 122.77 feet, more or less, to a point;
2. Bearing N 04° 37' 25" E for a distance of 297.32 feet, more or less, to a point;
3. Bearing N 79° 06' 35" W for a distance of 120.72 feet, more or less, to a point;
4. Bearing N 05° 00' 46" E for a distance of 19.96 feet, more or less, to a point;
5. Bearing S 85° 16' 49" E for a distance of 118.71 feet, more or less, to a point;
6. Bearing N 04° 22' 18" E for a distance of 216.16 feet, more or less, to a point;
7. Bearing N 89° 20' 48" E for a distance of 616.45 feet, more or less, to a point;
8. Bearing N 00° 12' 34" W for a distance of 410.11 feet, more or less, to a point;
9. Bearing N 00° 29' 40" W for a distance of 352.63 feet, more or less, to a point;
10. Bearing N 89° 09' 07" E for a distance of 404.49 feet, more or less, to a point;
11. Bearing N 00° 35' 30" W for a distance of 53.92 feet, more or less, to a point;
12. Bearing N 89° 42' 32" E for a distance of 28.98 feet, more or less, to a point;
13. Bearing N 89° 29' 58" E for a distance of 59.86 feet, more or less, to a point;
14. Bearing S 00° 02' 25" E for a distance of 138.40 feet, more or less, to a point;
15. Bearing S 87° 03' 48" E for a distance of 97.59 feet, more or less, to a point;
16. Bearing S 01° 30' 29" E for a distance of 1433.04 feet, more or less, to a point;
17. Bearing N 88° 36' 36" E for a distance of 606.48 feet, more or less, to a point;
18. Bearing N 88° 59' 44" E for a distance of 279.05 feet, more or less, to a point;
19. Bearing S 00° 05' 13" W for a distance of 908.48 feet, more or less, to a point;
20. Bearing S 00° 05' 14" W for a distance of 81.41 feet, more or less, to a point;
21. Bearing S 89° 11' 34" W for a distance of 355.38 feet, more or less, to a point;
22. Bearing S 89° 37' 50" W for a distance of 156.29 feet, more or less, to a point;
23. Bearing S 89° 37' 50" W for a distance of 349.52 feet, more or less, to a point;

24. Bearing S 89° 20' 04" W for a distance of 140.33 feet, more or less, to a point;
25. Bearing N 88° 36' 15" W for a distance of 133.83 feet, more or less, to a point;
26. Bearing S 00° 53' 03" W for a distance of 232.80 feet, more or less, to a point;
27. Bearing S 89° 56' 38" W for a distance of 26.09 feet, more or less, to a point;
28. Bearing N 00° 43' 16" W for a distance of 234.45 feet, more or less, to a point;
29. Bearing S 89° 43' 32" W for a distance of 340.53 feet, more or less, to a point;
30. Bearing N 89° 43' 47" W for a distance of 345.90 feet, more or less, to a point;
31. Bearing N 90° 00' 00" W for a distance of 352.43 feet, more or less, to a point;
32. Bearing N 00° 30' 38" W for a distance of 188.34 feet, more or less, to a point;
33. Bearing N 00° 30' 38" W for a distance of 185.99 feet, more or less, to a point;
34. Bearing S 78° 05' 52" E for a distance of 213.43 feet, more or less, to a point;
35. Bearing N 01° 30' 41" E for a distance of 33.56 feet, more or less, to a point;
36. Bearing N 01° 30' 41" E for a distance of 175.07 feet, more or less, to a point;
37. Bearing N 01° 30' 41" E for a distance of 411.99 feet, more or less, to a point;
38. Bearing S 89° 04' 09" W for a distance of 200.71 feet, more or less, to a point;
39. Bearing N 03° 07' 29" E for a distance of 89.80 feet, more or less, to a point;
40. Bearing N 06° 10' 31" E for a distance of 121.35 feet, more or less, to a point;
41. Bearing N 86° 08' 06" W for a distance of 121.47 feet, more or less, to a point;
42. Bearing N 04° 50' 35" E for a distance of 35.27 feet, more or less, to the Point of Beginning.

Using the New York State Plane NAD 83, west zone, U.S. Survey foot coordinate system, beginning at a point, whose Northing is 1053020.7097' and whose Easting is 1410504.2725'; thence,

1. Bearing S 89° 43' 33" W for a distance of 150.52 feet, more or less, to a point;
2. Bearing S 88° 50' 23" W for a distance of 117.60 feet, more or less, to a point;
3. Bearing N 00° 26' 29" E for a distance of 134.11 feet, more or less, to a point;
4. Bearing N 88° 52' 02" E for a distance of 270.95 feet, more or less, to a point;
5. Bearing S 01° 36' 46" W for a distance of 136.42 feet, more or less, to the Point of Beginning.

Using the New York State Plane NAD 83, west zone, U.S. Survey foot coordinate system, beginning at a point, whose Northing is 1052588.1900' and whose Easting is 1409695.2700'; thence,

1. Bearing N 01° 21' 10" W for a distance of 552.70 feet, more or less, to a point;
2. Bearing N 88° 52' 01" E for a distance of 294.00 feet, more or less, to a point;
3. Bearing S 00° 26' 29" W for a distance of 131.61 feet, more or less, to a point;
4. Bearing S 00° 26' 29" W for a distance of 425.03 feet, more or less, to a point;
5. Bearing S 89° 42' 32" W for a distance of 186.84 feet, more or less, to a point;
6. Bearing S 89° 29' 58" W for a distance of 89.78 feet, more or less, to the Point of Beginning.

Using the New York State Plane NAD 83, west zone, U.S. Survey foot coordinate system, beginning at a point, whose Northing is 1049501.1920' and whose Easting is 1408418.3863'; thence,

1. Bearing S 06° 31' 55" W for a distance of 33.98 feet, more or less, to a point;
2. Bearing S 04° 16' 52" W for a distance of 179.89 feet, more or less, to a point;
3. Bearing S 00° 32' 47" W for a distance of 313.82 feet, more or less, to a point;
4. Bearing S 00° 44' 57" E for a distance of 226.38 feet, more or less, to a point;
5. Bearing S 88° 44' 40" W for a distance of 425.02 feet, more or less, to a point;
6. Bearing S 00° 44' 57" E for a distance of 88.23 feet, more or less, to a point;
7. Bearing S 01° 03' 52" E for a distance of 357.34 feet, more or less, to a point;
8. Bearing S 88° 46' 05" W for a distance of 285.74 feet, more or less, to a point;
9. Bearing S 00° 19' 26" E for a distance of 400.24 feet, more or less, to a point;
10. Bearing N 88° 58' 17" E for a distance of 714.29 feet, more or less, to a point;
11. Bearing S 00° 47' 05" E for a distance of 238.95 feet, more or less, to a point;
12. Bearing S 00° 57' 35" E for a distance of 269.47 feet, more or less, to a point;
13. Bearing S 01° 49' 01" W for a distance of 179.51 feet, more or less, to a point;
14. Bearing S 04° 43' 35" W for a distance of 284.46 feet, more or less, to a point;
15. Bearing S 08° 13' 02" W for a distance of 292.12 feet, more or less, to a point;
16. Bearing S 09° 16' 46" W for a distance of 44.23 feet, more or less, to a point;

17. Bearing S 88° 27' 54" W for a distance of 203.62 feet, more or less, to a point;
18. Bearing S 09° 16' 46" W for a distance of 153.46 feet, more or less, to a point;
19. Bearing S 09° 23' 49" W for a distance of 75.64 feet, more or less, to a point;
20. Bearing N 88° 27' 54" E for a distance of 203.70 feet, more or less, to a point;
21. Bearing S 09° 23' 49" W for a distance of 370.51 feet, more or less, to a point;
22. Bearing S 09° 29' 25" W for a distance of 465.03 feet, more or less, to a point;
23. Bearing S 09° 57' 01" W for a distance of 151.74 feet, more or less, to a point;
24. Bearing S 88° 14' 21" W for a distance of 579.01 feet, more or less, to a point;
25. Bearing S 08° 24' 45" W for a distance of 199.12 feet, more or less, to a point;
26. Bearing N 89° 07' 55" E for a distance of 573.15 feet, more or less, to a point;
27. Bearing S 09° 17' 11" W for a distance of 88.01 feet, more or less, to a point;
28. Bearing S 07° 27' 37" W for a distance of 228.73 feet, more or less, to a point;
29. Bearing S 06° 45' 47" W for a distance of 112.22 feet, more or less, to a point;
30. Bearing N 88° 41' 25" W for a distance of 301.36 feet, more or less, to a point;
31. Bearing S 06° 45' 47" W for a distance of 82.86 feet, more or less, to a point;
32. Bearing S 05° 09' 17" W for a distance of 179.01 feet, more or less, to a point;
33. Bearing S 04° 55' 14" W for a distance of 64.04 feet, more or less, to a point;
34. Bearing N 88° 41' 25" W for a distance of 40.69 feet, more or less, to a point;
35. Bearing N 89° 27' 34" W for a distance of 627.44 feet, more or less, to a point;
36. Bearing S 89° 44' 19" W for a distance of 249.08 feet, more or less, to a point;
37. Bearing N 01° 10' 53" W for a distance of 896.54 feet, more or less, to a point;
38. Bearing S 88° 49' 14" W for a distance of 531.57 feet, more or less, to a point;
39. Bearing S 00° 25' 45" E for a distance of 411.40 feet, more or less, to a point;
40. Bearing N 89° 12' 25" W for a distance of 455.14 feet, more or less, to a point;
41. Bearing N 89° 28' 12" W for a distance of 335.09 feet, more or less, to a point;
42. Bearing N 88° 37' 15" W for a distance of 257.59 feet, more or less, to a point;

43. Bearing S 89° 39' 33" W for a distance of 521.24 feet, more or less, to a point;
44. Bearing N 87° 56' 03" W for a distance of 226.63 feet, more or less, to a point;
45. Bearing S 00° 44' 14" W for a distance of 92.08 feet, more or less, to a point;
46. Bearing N 89° 51' 09" W for a distance of 221.12 feet, more or less, to a point;
47. Bearing N 00° 17' 12" W for a distance of 502.02 feet, more or less, to a point;
48. Bearing N 88° 57' 33" W for a distance of 170.67 feet, more or less, to a point;
49. Bearing N 02° 43' 42" W for a distance of 325.88 feet, more or less, to a point;
50. Bearing N 89° 01' 02" W for a distance of 723.00 feet, more or less, to a point;
51. Bearing S 02° 17' 15" E for a distance of 1274.05 feet, more or less, to a point;
52. Bearing S 89° 47' 05" W for a distance of 57.72 feet, more or less, to a point;
53. Bearing S 88° 22' 31" W for a distance of 20.66 feet, more or less, to a point;
54. Bearing N 02° 07' 14" W for a distance of 1268.50 feet, more or less, to a point;
55. Bearing N 87° 41' 41" W for a distance of 539.58 feet, more or less, to a point;
56. Bearing S 00° 14' 36" E for a distance of 1046.46 feet, more or less, to a point;
57. Bearing S 88° 25' 37" W for a distance of 48.36 feet, more or less, to a point;
58. Bearing S 88° 43' 22" W for a distance of 1342.04 feet, more or less, to a point;
59. Bearing S 88° 34' 42" W for a distance of 582.76 feet, more or less, to a point;
60. Bearing N 11° 42' 08" W for a distance of 192.98 feet, more or less, to a point;
61. Bearing N 10° 27' 54" W for a distance of 280.82 feet, more or less, to a point;
62. Bearing N 08° 24' 28" W for a distance of 387.11 feet, more or less, to a point;
63. Bearing N 08° 26' 20" W for a distance of 501.87 feet, more or less, to a point;
64. Bearing N 08° 37' 34" W for a distance of 52.35 feet, more or less, to a point;
65. Bearing N 89° 56' 55" E for a distance of 227.54 feet, more or less, to a point;
66. Bearing N 08° 37' 34" W for a distance of 337.28 feet, more or less, to a point;
67. Bearing N 07° 08' 16" W for a distance of 197.15 feet, more or less, to a point;
68. Bearing N 04° 43' 40" W for a distance of 20.92 feet, more or less, to a point;

69. Bearing S 89° 56' 55" W for a distance of 225.75 feet, more or less, to a point;
70. Bearing N 04° 43' 40" W for a distance of 54.28 feet, more or less, to a point;
71. Bearing N 00° 33' 45" W for a distance of 72.76 feet, more or less, to a point;
72. Bearing N 02° 38' 49" E for a distance of 54.15 feet, more or less, to a point;
73. Bearing N 04° 34' 05" E for a distance of 66.28 feet, more or less, to a point;
74. Bearing N 08° 14' 14" E for a distance of 98.82 feet, more or less, to a point;
75. Bearing N 11° 31' 38" E for a distance of 166.17 feet, more or less, to a point;
76. Bearing N 14° 46' 09" E for a distance of 199.78 feet, more or less, to a point;
77. Bearing N 19° 12' 48" E for a distance of 194.94 feet, more or less, to a point;
78. Bearing N 20° 47' 45" E for a distance of 301.36 feet, more or less, to a point;
79. Bearing N 21° 25' 09" E for a distance of 384.34 feet, more or less, to a point;
80. Bearing N 23° 09' 30" E for a distance of 94.80 feet, more or less, to a point;
81. Bearing S 66° 16' 42" E for a distance of 225.01 feet, more or less, to a point;
82. Bearing N 23° 09' 30" E for a distance of 126.24 feet, more or less, to a point;
83. Bearing N 30° 06' 08" E for a distance of 2.04 feet, more or less, to a point;
84. Bearing S 67° 36' 50" E for a distance of 162.04 feet, more or less, to a point;
85. Bearing N 33° 00' 17" E for a distance of 287.83 feet, more or less, to a point;
86. Bearing N 69° 46' 06" W for a distance of 208.01 feet, more or less, to a point;
87. Bearing S 38° 59' 20" W for a distance of 139.85 feet, more or less, to a point;
88. Bearing N 54° 41' 02" W for a distance of 48.81 feet, more or less, to a point;
89. Bearing N 30° 06' 08" E for a distance of 13.73 feet, more or less, to a point;
90. Bearing N 35° 09' 12" E for a distance of 225.21 feet, more or less, to a point;
91. Bearing N 38° 27' 22" E for a distance of 28.91 feet, more or less, to a point;
92. Bearing N 64° 08' 33" W for a distance of 100.15 feet, more or less, to a point;
93. Bearing N 64° 08' 33" W for a distance of 27.94 feet, more or less, to a point;
94. Bearing N 38° 27' 22" E for a distance of 128.08 feet, more or less, to a point;

95. Bearing N 38° 27' 22" E for a distance of 119.04 feet, more or less, to a point;
96. Bearing N 37° 34' 36" E for a distance of 213.63 feet, more or less, to a point;
97. Bearing N 89° 55' 13" E for a distance of 1187.01 feet, more or less, to a point;
98. Bearing N 88° 19' 29" E for a distance of 125.42 feet, more or less, to a point;
99. Bearing N 00° 48' 39" E for a distance of 422.95 feet, more or less, to a point;
100. Bearing N 87° 08' 24" E for a distance of 83.98 feet, more or less, to a point;
101. Bearing N 84° 13' 27" E for a distance of 310.97 feet, more or less, to a point;
102. Bearing N 85° 15' 37" E for a distance of 57.55 feet, more or less, to a point;
103. Bearing S 00° 48' 39" W for a distance of 472.24 feet, more or less, to a point;
104. Bearing S 01° 29' 35" W for a distance of 55.30 feet, more or less, to a point;
105. Bearing N 85° 15' 37" E for a distance of 250.05 feet, more or less, to a point;
106. Bearing S 88° 10' 25" E for a distance of 90.03 feet, more or less, to a point;
107. Bearing S 89° 35' 16" E for a distance of 139.18 feet, more or less, to a point;
108. Bearing N 01° 10' 48" E for a distance of 287.35 feet, more or less, to a point;
109. Bearing S 89° 42' 12" E for a distance of 600.07 feet, more or less, to a point;
110. Bearing S 01° 10' 48" W for a distance of 183.51 feet, more or less, to a point;
111. Bearing N 89° 48' 42" E for a distance of 422.33 feet, more or less, to a point;
112. Bearing N 89° 41' 51" E for a distance of 198.00 feet, more or less, to a point;
113. Bearing S 00° 12' 09" E for a distance of 349.32 feet, more or less, to a point;
114. Bearing N 89° 25' 50" E for a distance of 218.84 feet, more or less, to a point;
115. Bearing N 00° 00' 17" W for a distance of 348.31 feet, more or less, to a point;
116. Bearing N 89° 41' 51" E for a distance of 54.14 feet, more or less, to a point;
117. Bearing S 89° 50' 52" E for a distance of 53.51 feet, more or less, to a point;
118. Bearing S 00° 30' 36" W for a distance of 2065.11 feet, more or less, to a point;
119. Bearing N 89° 23' 25" E for a distance of 1008.20 feet, more or less, to a point;
120. Bearing N 00° 13' 26" W for a distance of 2214.87 feet, more or less, to a point;

121. Bearing N 88° 37' 35" E for a distance of 146.16 feet, more or less, to a point;
122. Bearing N 00° 51' 40" E for a distance of 259.81 feet, more or less, to a point;
123. Bearing N 89° 59' 48" E for a distance of 445.98 feet, more or less, to a point;
124. Bearing S 00° 03' 35" E for a distance of 316.17 feet, more or less, to a point;
125. Bearing S 89° 53' 28" E for a distance of 300.00 feet, more or less, to a point;
126. Bearing N 00° 03' 35" W for a distance of 316.74 feet, more or less, to a point;
127. Bearing S 89° 59' 45" E for a distance of 886.34 feet, more or less, to a point;
128. Bearing S 89° 54' 01" E for a distance of 411.14 feet, more or less, to the Point of Beginning.

Using the New York State Plane NAD 83, west zone, U.S. Survey foot coordinate system, beginning at a point, whose Northing is 1043785.2900' and whose Easting is 1401931.3334'; thence,

1. Bearing S 01° 47' 40" E for a distance of 371.47 feet, more or less, to a point;
2. Bearing S 85° 55' 04" W for a distance of 95.11 feet, more or less, to a point;
3. Bearing N 88° 38' 14" W for a distance of 94.90 feet, more or less, to a point;
4. Bearing N 02° 23' 30" W for a distance of 366.42 feet, more or less, to a point;
5. Bearing N 87° 07' 45" E for a distance of 193.65 feet, more or less, to the Point of Beginning.

Using the New York State Plane NAD 83, west zone, U.S. Survey foot coordinate system, beginning at a point, whose Northing is 1049431.9914' and whose Easting is 1401583.4306'; thence,

1. Bearing S 37° 37' 13" W for a distance of 53.57 feet, more or less, to a point;
2. Bearing S 37° 16' 48" W for a distance of 293.83 feet, more or less, to a point;
3. Bearing S 37° 34' 36" W for a distance of 273.56 feet, more or less, to a point;
4. Bearing S 38° 27' 22" W for a distance of 254.87 feet, more or less, to a point;
5. Bearing S 35° 09' 12" W for a distance of 245.27 feet, more or less, to a point;
6. Bearing S 30° 06' 08" W for a distance of 190.47 feet, more or less, to a point;
7. Bearing S 23° 09' 30" W for a distance of 243.85 feet, more or less, to a point;
8. Bearing S 21° 25' 09" W for a distance of 387.43 feet, more or less, to a point;
9. Bearing S 20° 47' 45" W for a distance of 304.25 feet, more or less, to a point;



10. Bearing S 19° 12' 48" W for a distance of 202.83 feet, more or less, to a point;
11. Bearing S 14° 46' 09" W for a distance of 209.84 feet, more or less, to a point;
12. Bearing S 11° 31' 38" W for a distance of 174.72 feet, more or less, to a point;
13. Bearing S 08° 14' 14" W for a distance of 107.93 feet, more or less, to a point;
14. Bearing S 04° 34' 05" W for a distance of 73.60 feet, more or less, to a point;
15. Bearing S 02° 38' 49" W for a distance of 60.87 feet, more or less, to a point;
16. Bearing S 00° 33' 45" E for a distance of 82.41 feet, more or less, to a point;
17. Bearing S 04° 43' 40" E for a distance of 106.94 feet, more or less, to a point;
18. Bearing S 07° 08' 16" E for a distance of 209.91 feet, more or less, to a point;
19. Bearing S 08° 37' 34" E for a distance of 360.32 feet, more or less, to a point;
20. Bearing S 08° 26' 20" E for a distance of 501.63 feet, more or less, to a point;
21. Bearing S 08° 24' 28" E for a distance of 389.72 feet, more or less, to a point;
22. Bearing S 10° 27' 54" E for a distance of 167.75 feet, more or less, to a point;
23. Bearing S 78° 08' 16" W for a distance of 595.88 feet, more or less, to a point;
24. Bearing S 88° 54' 00" W for a distance of 831.00 feet, more or less, to a point;
25. Bearing S 88° 37' 44" W for a distance of 264.98 feet, more or less, to a point;
26. Bearing S 89° 06' 19" W for a distance of 304.60 feet, more or less, to a point;
27. Bearing N 00° 08' 13" W for a distance of 647.31 feet, more or less, to a point;
28. Bearing N 00° 00' 00" E for a distance of 527.80 feet, more or less, to a point;
29. Bearing N 89° 53' 11" W for a distance of 183.53 feet, more or less, to a point;
30. Bearing N 89° 45' 20" W for a distance of 1115.14 feet, more or less, to a point;
31. Bearing N 89° 51' 34" W for a distance of 83.18 feet, more or less, to a point;
32. Bearing N 24° 55' 49" E for a distance of 368.79 feet, more or less, to a point;
33. Bearing N 69° 20' 44" W for a distance of 309.12 feet, more or less, to a point;
34. Bearing N 23° 58' 29" E for a distance of 239.37 feet, more or less, to a point;
35. Bearing N 23° 58' 53" E for a distance of 358.30 feet, more or less, to a point;

36. Bearing S 65° 36' 29" E for a distance of 125.00 feet, more or less, to a point;
37. Bearing N 23° 58' 53" E for a distance of 77.44 feet, more or less, to a point;
38. Bearing N 24° 13' 19" E for a distance of 72.57 feet, more or less, to a point;
39. Bearing S 65° 36' 29" E for a distance of 43.98 feet, more or less, to a point;
40. Bearing N 22° 12' 41" E for a distance of 199.08 feet, more or less, to a point;
41. Bearing N 64° 43' 22" W for a distance of 162.02 feet, more or less, to a point;
42. Bearing N 24° 13' 19" E for a distance of 129.68 feet, more or less, to a point;
43. Bearing N 23° 37' 52" E for a distance of 292.35 feet, more or less, to a point;
44. Bearing S 88° 04' 16" E for a distance of 642.70 feet, more or less, to a point;
45. Bearing N 20° 33' 51" E for a distance of 332.86 feet, more or less, to a point;
46. Bearing N 89° 14' 03" W for a distance of 166.82 feet, more or less, to a point;
47. Bearing N 23° 29' 05" E for a distance of 234.56 feet, more or less, to a point;
48. Bearing N 22° 36' 39" E for a distance of 46.82 feet, more or less, to a point;
49. Bearing N 89° 55' 38" E for a distance of 604.87 feet, more or less, to a point;
50. Bearing S 89° 20' 03" E for a distance of 298.66 feet, more or less, to a point;
51. Bearing N 90° 00' 00" E for a distance of 300.37 feet, more or less, to a point;
52. Bearing N 90° 00' 00" E for a distance of 447.95 feet, more or less, to a point;
53. Bearing N 00° 39' 20" W for a distance of 425.85 feet, more or less, to a point;
54. Bearing N 00° 23' 34" W for a distance of 424.99 feet, more or less, to a point;
55. Bearing N 00° 25' 19" W for a distance of 419.29 feet, more or less, to a point;
56. Bearing S 89° 56' 27" E for a distance of 333.19 feet, more or less, to a point;
57. Bearing S 89° 28' 55" E for a distance of 684.19 feet, more or less, to a point;
58. Bearing S 89° 36' 47" E for a distance of 552.50 feet, more or less, to a point;
59. Bearing S 89° 22' 34" E for a distance of 75.40 feet, more or less, to the Point of Beginning.

Using the New York State Plane NAD 83, west zone, U.S. Survey foot coordinate system, beginning at a point, whose Northing is 1048813.5567' and whose Easting is 1398579.7602'; thence,

1. Bearing S 89° 38' 45" E for a distance of 313.18 feet, more or less, to a point;
2. Bearing S 00° 36' 54" E for a distance of 248.48 feet, more or less, to a point;
3. Bearing S 01° 12' 41" E for a distance of 194.55 feet, more or less, to a point;
4. Bearing N 89° 08' 22" W for a distance of 517.46 feet, more or less, to a point;
5. Bearing N 24° 07' 55" E for a distance of 93.32 feet, more or less, to a point;
6. Bearing N 24° 27' 42" E for a distance of 323.21 feet, more or less, to a point;
7. Bearing N 23° 47' 09" E for a distance of 63.14 feet, more or less, to the Point of Beginning.

Using the New York State Plane NAD 83, west zone, U.S. Survey foot coordinate system, beginning at a point, whose Northing is 1052845.8297' and whose Easting is 1402092.3694'; thence,

1. Bearing N 89° 17' 29" E for a distance of 694.01 feet, more or less, to a point;
2. Bearing N 89° 06' 13" E for a distance of 154.12 feet, more or less, to a point;
3. Bearing S 00° 56' 14" E for a distance of 425.00 feet, more or less, to a point;
4. Bearing N 89° 06' 13" E for a distance of 114.18 feet, more or less, to a point;
5. Bearing N 88° 54' 23" E for a distance of 689.14 feet, more or less, to a point;
6. Bearing N 88° 52' 41" E for a distance of 572.23 feet, more or less, to a point;
7. Bearing N 00° 52' 28" W for a distance of 250.00 feet, more or less, to a point;
8. Bearing N 88° 52' 41" E for a distance of 219.53 feet, more or less, to a point;
9. Bearing N 02° 19' 23" E for a distance of 175.32 feet, more or less, to a point;
10. Bearing N 88° 52' 41" E for a distance of 28.81 feet, more or less, to a point;
11. Bearing N 88° 56' 10" E for a distance of 647.46 feet, more or less, to a point;
12. Bearing S 02° 20' 23" W for a distance of 285.61 feet, more or less, to a point;
13. Bearing S 00° 36' 07" W for a distance of 340.09 feet, more or less, to a point;
14. Bearing S 19° 51' 10" W for a distance of 27.19 feet, more or less, to a point;
15. Bearing S 17° 12' 22" W for a distance of 57.18 feet, more or less, to a point;

16. Bearing S 14° 33' 31" W for a distance of 57.18 feet, more or less, to a point;
17. Bearing S 11° 54' 43" W for a distance of 57.18 feet, more or less, to a point;
18. Bearing S 10° 06' 29" W for a distance of 20.77 feet, more or less, to a point;
19. Bearing S 08° 47' 01" W for a distance of 36.40 feet, more or less, to a point;
20. Bearing S 06° 37' 03" W for a distance of 57.18 feet, more or less, to a point;
21. Bearing S 03° 58' 14" W for a distance of 57.18 feet, more or less, to a point;
22. Bearing S 01° 19' 25" W for a distance of 57.18 feet, more or less, to a point;
23. Bearing S 01° 19' 25" E for a distance of 57.18 feet, more or less, to a point;
24. Bearing S 03° 41' 24" E for a distance of 45.08 feet, more or less, to a point;
25. Bearing S 00° 06' 00" W for a distance of 61.27 feet, more or less, to a point;
26. Bearing S 00° 06' 01" W for a distance of 741.98 feet, more or less, to a point;
27. Bearing S 89° 20' 32" W for a distance of 355.40 feet, more or less, to a point;
28. Bearing S 00° 05' 17" W for a distance of 820.96 feet, more or less, to a point;
29. Bearing N 83° 03' 09" W for a distance of 237.36 feet, more or less, to a point;
30. Bearing N 62° 19' 10" W for a distance of 323.70 feet, more or less, to a point;
31. Bearing S 89° 03' 41" W for a distance of 437.20 feet, more or less, to a point;
32. Bearing S 04° 22' 01" W for a distance of 73.79 feet, more or less, to a point;
33. Bearing S 04° 22' 01" W for a distance of 150.44 feet, more or less, to a point;
34. Bearing N 90° 00' 00" W for a distance of 91.08 feet, more or less, to a point;
35. Bearing N 89° 35' 16" W for a distance of 135.70 feet, more or less, to a point;
36. Bearing N 88° 10' 25" W for a distance of 139.55 feet, more or less, to a point;
37. Bearing S 85° 15' 37" W for a distance of 324.21 feet, more or less, to a point;
38. Bearing S 84° 13' 27" W for a distance of 301.53 feet, more or less, to a point;
39. Bearing S 87° 08' 24" W for a distance of 38.06 feet, more or less, to a point;
40. Bearing S 00° 33' 48" W for a distance of 425.76 feet, more or less, to a point;
41. Bearing S 87° 08' 24" W for a distance of 67.84 feet, more or less, to a point;

42. Bearing S 89° 33' 08" W for a distance of 395.42 feet, more or less, to a point;
43. Bearing S 89° 26' 08" W for a distance of 416.69 feet, more or less, to a point;
44. Bearing S 88° 48' 16" W for a distance of 6.67 feet, more or less, to a point;
45. Bearing N 36° 08' 50" E for a distance of 115.29 feet, more or less, to a point;
46. Bearing N 35° 23' 49" E for a distance of 312.99 feet, more or less, to a point;
47. Bearing N 35° 43' 26" E for a distance of 153.45 feet, more or less, to a point;
48. Bearing N 30° 11' 48" E for a distance of 85.44 feet, more or less, to a point;
49. Bearing N 27° 41' 33" E for a distance of 54.29 feet, more or less, to a point;
50. Bearing N 21° 54' 47" E for a distance of 54.33 feet, more or less, to a point;
51. Bearing N 19° 09' 48" E for a distance of 94.98 feet, more or less, to a point;
52. Bearing N 11° 55' 08" E for a distance of 70.54 feet, more or less, to a point;
53. Bearing N 11° 19' 16" E for a distance of 90.86 feet, more or less, to a point;
54. Bearing N 05° 53' 06" E for a distance of 135.48 feet, more or less, to a point;
55. Bearing N 00° 25' 52" E for a distance of 152.45 feet, more or less, to a point;
56. Bearing N 01° 38' 55" W for a distance of 92.40 feet, more or less, to a point;
57. Bearing N 04° 44' 46" W for a distance of 112.73 feet, more or less, to a point;
58. Bearing N 07° 52' 08" W for a distance of 155.57 feet, more or less, to a point;
59. Bearing N 08° 28' 15" W for a distance of 292.74 feet, more or less, to a point;
60. Bearing N 08° 59' 13" W for a distance of 519.58 feet, more or less, to a point;
61. Bearing N 09° 01' 08" W for a distance of 399.17 feet, more or less, to a point;
62. Bearing N 79° 19' 46" E for a distance of 64.20 feet, more or less, to a point;
63. Bearing N 07° 17' 15" W for a distance of 153.28 feet, more or less, to a point;
64. Bearing S 79° 49' 00" W for a distance of 67.25 feet, more or less, to a point;
65. Bearing N 08° 14' 31" W for a distance of 170.76 feet, more or less, to a point;
66. Bearing N 08° 36' 25" W for a distance of 207.66 feet, more or less, to the Point of Beginning.

Using the New York State Plane NAD 83, west zone, U.S. Survey foot coordinate system, beginning at a point, whose Northing is 1053050.5569' and whose Easting is 1405247.2390'; thence,

1. Bearing S 88° 56' 10" W for a distance of 230.83 feet, more or less, to a point;
2. Bearing N 08° 44' 16" E for a distance of 13.53 feet, more or less, to a point;
3. Bearing N 12° 52' 53" E for a distance of 115.06 feet, more or less, to a point;
4. Bearing S 88° 56' 10" W for a distance of 103.04 feet, more or less, to a point;
5. Bearing S 12° 52' 53" W for a distance of 93.84 feet, more or less, to a point;
6. Bearing S 08° 44' 16" W for a distance of 34.43 feet, more or less, to a point;
7. Bearing S 88° 56' 10" W for a distance of 86.42 feet, more or less, to a point;
8. Bearing N 01° 57' 58" W for a distance of 471.81 feet, more or less, to a point;
9. Bearing N 02° 43' 42" W for a distance of 102.35 feet, more or less, to a point;
10. Bearing S 87° 57' 22" W for a distance of 1092.07 feet, more or less, to a point;
11. Bearing S 87° 58' 23" W for a distance of 929.18 feet, more or less, to a point;
12. Bearing S 00° 29' 43" E for a distance of 115.23 feet, more or less, to a point;
13. Bearing S 89° 17' 13" W for a distance of 459.09 feet, more or less, to a point;
14. Bearing N 05° 58' 29" E for a distance of 27.57 feet, more or less, to a point;
15. Bearing N 09° 28' 11" W for a distance of 284.42 feet, more or less, to a point;
16. Bearing S 82° 52' 09" W for a distance of 321.40 feet, more or less, to a point;
17. Bearing N 09° 17' 52" W for a distance of 200.04 feet, more or less, to a point;
18. Bearing N 82° 52' 09" E for a distance of 322.38 feet, more or less, to a point;
19. Bearing N 08° 38' 15" W for a distance of 300.10 feet, more or less, to a point;
20. Bearing S 82° 52' 09" W for a distance of 322.90 feet, more or less, to a point;
21. Bearing N 08° 10' 17" W for a distance of 54.10 feet, more or less, to a point;
22. Bearing N 01° 32' 07" W for a distance of 142.60 feet, more or less, to a point;
23. Bearing N 01° 21' 12" E for a distance of 106.57 feet, more or less, to a point;
24. Bearing N 06° 18' 05" E for a distance of 76.77 feet, more or less, to a point;

25. Bearing N 09° 28' 25" E for a distance of 51.48 feet, more or less, to a point;
26. Bearing N 13° 04' 22" E for a distance of 71.32 feet, more or less, to a point;
27. Bearing N 15° 23' 58" E for a distance of 178.39 feet, more or less, to a point;
28. Bearing N 15° 02' 28" E for a distance of 141.15 feet, more or less, to a point;
29. Bearing S 89° 27' 52" E for a distance of 912.34 feet, more or less, to a point;
30. Bearing N 03° 06' 31" W for a distance of 320.11 feet, more or less, to a point;
31. Bearing N 03° 06' 31" W for a distance of 267.72 feet, more or less, to a point;
32. Bearing N 89° 01' 10" W for a distance of 279.83 feet, more or less, to a point;
33. Bearing S 89° 43' 00" W for a distance of 442.41 feet, more or less, to a point;
34. Bearing N 15° 24' 06" E for a distance of 158.59 feet, more or less, to a point;
35. Bearing N 15° 01' 42" E for a distance of 200.04 feet, more or less, to a point;
36. Bearing N 89° 53' 19" E for a distance of 346.67 feet, more or less, to a point;
37. Bearing N 89° 00' 06" E for a distance of 92.76 feet, more or less, to a point;
38. Bearing N 14° 01' 17" E for a distance of 113.61 feet, more or less, to a point;
39. Bearing N 10° 13' 14" E for a distance of 224.55 feet, more or less, to a point;
40. Bearing N 01° 30' 34" E for a distance of 146.08 feet, more or less, to a point;
41. Bearing S 89° 40' 30" W for a distance of 53.73 feet, more or less, to a point;
42. Bearing N 89° 40' 23" W for a distance of 112.66 feet, more or less, to a point;
43. Bearing S 89° 05' 45" W for a distance of 258.88 feet, more or less, to a point;
44. Bearing N 01° 30' 34" E for a distance of 212.49 feet, more or less, to a point;
45. Bearing N 00° 20' 20" E for a distance of 377.10 feet, more or less, to a point;
46. Bearing N 00° 30' 27" E for a distance of 332.56 feet, more or less, to a point;
47. Bearing N 00° 10' 50" E for a distance of 298.68 feet, more or less, to a point;
48. Bearing N 00° 04' 18" E for a distance of 411.29 feet, more or less, to a point;
49. Bearing N 00° 19' 46" E for a distance of 719.76 feet, more or less, to a point;
50. Bearing N 84° 25' 11" E for a distance of 61.52 feet, more or less, to a point;

51. Bearing N 85° 29' 35" E for a distance of 295.41 feet, more or less, to a point;
52. Bearing N 85° 00' 03" E for a distance of 153.25 feet, more or less, to a point;
53. Bearing S 00° 19' 15" E for a distance of 426.42 feet, more or less, to a point;
54. Bearing N 85° 00' 03" E for a distance of 454.74 feet, more or less, to a point;
55. Bearing N 85° 09' 46" E for a distance of 735.70 feet, more or less, to a point;
56. Bearing N 84° 57' 05" E for a distance of 480.40 feet, more or less, to a point;
57. Bearing S 00° 32' 32" E for a distance of 960.25 feet, more or less, to a point;
58. Bearing N 88° 29' 06" E for a distance of 303.37 feet, more or less, to a point;
59. Bearing N 87° 12' 51" E for a distance of 801.30 feet, more or less, to a point;
60. Bearing S 01° 05' 15" E for a distance of 617.24 feet, more or less, to a point;
61. Bearing S 87° 06' 46" W for a distance of 1180.44 feet, more or less, to a point;
62. Bearing S 00° 01' 20" W for a distance of 400.00 feet, more or less, to a point;
63. Bearing S 00° 00' 00" W for a distance of 249.07 feet, more or less, to a point;
64. Bearing N 90° 00' 00" W for a distance of 92.87 feet, more or less, to a point;
65. Bearing S 86° 34' 09" W for a distance of 489.65 feet, more or less, to a point;
66. Bearing S 87° 33' 56" W for a distance of 229.93 feet, more or less, to a point;
67. Bearing S 00° 37' 32" E for a distance of 1239.48 feet, more or less, to a point;
68. Bearing N 88° 56' 38" E for a distance of 761.10 feet, more or less, to a point;
69. Bearing S 00° 20' 44" W for a distance of 45.96 feet, more or less, to a point;
70. Bearing N 89° 14' 58" E for a distance of 334.11 feet, more or less, to a point;
71. Bearing S 00° 00' 38" E for a distance of 411.72 feet, more or less, to a point;
72. Bearing N 88° 30' 15" E for a distance of 95.45 feet, more or less, to a point;
73. Bearing S 03° 42' 52" E for a distance of 191.25 feet, more or less, to a point;
74. Bearing N 89° 04' 49" E for a distance of 425.51 feet, more or less, to a point;
75. Bearing S 03° 42' 52" E for a distance of 141.91 feet, more or less, to a point;
76. Bearing S 03° 52' 16" E for a distance of 558.03 feet, more or less, to a point;



77. Bearing S 00° 02' 24" W for a distance of 95.55 feet, more or less, to a point;
78. Bearing S 05° 08' 34" W for a distance of 73.98 feet, more or less, to a point;
79. Bearing S 88° 56' 10" W for a distance of 379.18 feet, more or less, to a point;
80. Bearing S 10° 18' 22" W for a distance of 69.77 feet, more or less, to a point;
81. Bearing S 13° 28' 32" W for a distance of 135.95 feet, more or less, to a point;
82. Bearing N 88° 56' 10" E for a distance of 387.41 feet, more or less, to a point;
83. Bearing S 13° 28' 32" W for a distance of 124.85 feet, more or less, to a point;
84. Bearing S 12° 52' 53" W for a distance of 133.07 feet, more or less, to the Point of Beginning.

Using the New York State Plane NAD 83, west zone, U.S. Survey foot coordinate system, beginning at a point, whose Northing is 1058725.8186' and whose Easting is 1402200.6332'; thence,

1. Bearing S 00° 19' 46" W for a distance of 696.96 feet, more or less, to a point;
2. Bearing S 00° 04' 18" W for a distance of 301.50 feet, more or less, to a point;
3. Bearing N 89° 22' 32" W for a distance of 513.57 feet, more or less, to a point;
4. Bearing S 00° 00' 00" W for a distance of 245.79 feet, more or less, to a point;
5. Bearing S 89° 37' 51" E for a distance of 513.00 feet, more or less, to a point;
6. Bearing S 00° 10' 50" W for a distance of 164.59 feet, more or less, to a point;
7. Bearing S 00° 30' 27" W for a distance of 332.35 feet, more or less, to a point;
8. Bearing S 00° 20' 20" W for a distance of 375.79 feet, more or less, to a point;
9. Bearing S 01° 30' 34" W for a distance of 298.29 feet, more or less, to a point;
10. Bearing S 10° 13' 14" W for a distance of 161.67 feet, more or less, to a point;
11. Bearing S 14° 01' 17" W for a distance of 158.07 feet, more or less, to a point;
12. Bearing S 15° 01' 42" W for a distance of 242.07 feet, more or less, to a point;
13. Bearing S 15° 24' 06" W for a distance of 480.56 feet, more or less, to a point;
14. Bearing S 15° 02' 28" W for a distance of 421.37 feet, more or less, to a point;
15. Bearing S 15° 23' 58" W for a distance of 180.97 feet, more or less, to a point;
16. Bearing S 13° 04' 22" W for a distance of 79.08 feet, more or less, to a point;

17. Bearing S 09° 28' 25" W for a distance of 60.35 feet, more or less, to a point;
18. Bearing S 06° 18' 05" W for a distance of 55.29 feet, more or less, to a point;
19. Bearing S 89° 55' 16" W for a distance of 327.03 feet, more or less, to a point;
20. Bearing S 06° 18' 05" W for a distance of 9.81 feet, more or less, to a point;
21. Bearing S 01° 21' 12" W for a distance of 139.07 feet, more or less, to a point;
22. Bearing S 01° 32' 07" E for a distance of 1.22 feet, more or less, to a point;
23. Bearing S 89° 55' 16" W for a distance of 100.03 feet, more or less, to a point;
24. Bearing S 01° 32' 07" E for a distance of 189.24 feet, more or less, to a point;
25. Bearing S 08° 10' 17" E for a distance of 3.05 feet, more or less, to a point;
26. Bearing N 89° 38' 43" E for a distance of 428.99 feet, more or less, to a point;
27. Bearing S 08° 10' 17" E for a distance of 185.32 feet, more or less, to a point;
28. Bearing S 09° 21' 47" E for a distance of 145.21 feet, more or less, to a point;
29. Bearing S 88° 27' 16" W for a distance of 354.43 feet, more or less, to a point;
30. Bearing S 88° 25' 52" W for a distance of 818.27 feet, more or less, to a point;
31. Bearing S 00° 10' 09" E for a distance of 345.80 feet, more or less, to a point;
32. Bearing S 00° 10' 09" E for a distance of 153.06 feet, more or less, to a point;
33. Bearing N 88° 07' 24" E for a distance of 55.74 feet, more or less, to a point;
34. Bearing N 88° 43' 49" E for a distance of 422.14 feet, more or less, to a point;
35. Bearing S 01° 49' 12" E for a distance of 182.76 feet, more or less, to a point;
36. Bearing S 86° 38' 03" E for a distance of 49.42 feet, more or less, to a point;
37. Bearing S 00° 00' 00" W for a distance of 130.48 feet, more or less, to a point;
38. Bearing N 88° 27' 00" E for a distance of 423.70 feet, more or less, to a point;
39. Bearing N 88° 27' 00" E for a distance of 112.03 feet, more or less, to a point;
40. Bearing S 08° 30' 56" E for a distance of 22.57 feet, more or less, to a point;
41. Bearing S 08° 22' 54" E for a distance of 159.71 feet, more or less, to a point;
42. Bearing N 88° 24' 44" E for a distance of 226.59 feet, more or less, to a point;

43. Bearing S 08° 22' 54" E for a distance of 10.14 feet, more or less, to a point;
44. Bearing S 08° 36' 25" E for a distance of 242.56 feet, more or less, to a point;
45. Bearing S 08° 14' 31" E for a distance of 286.75 feet, more or less, to a point;
46. Bearing S 09° 01' 08" E for a distance of 438.45 feet, more or less, to a point;
47. Bearing S 08° 59' 13" E for a distance of 329.81 feet, more or less, to a point;
48. Bearing S 87° 31' 12" W for a distance of 366.56 feet, more or less, to a point;
49. Bearing S 09° 44' 07" E for a distance of 378.10 feet, more or less, to a point;
50. Bearing N 87° 43' 59" E for a distance of 360.03 feet, more or less, to a point;
51. Bearing S 08° 28' 15" E for a distance of 101.62 feet, more or less, to a point;
52. Bearing S 07° 52' 08" E for a distance of 150.69 feet, more or less, to a point;
53. Bearing S 04° 44' 46" E for a distance of 104.59 feet, more or less, to a point;
54. Bearing S 01° 38' 55" E for a distance of 85.62 feet, more or less, to a point;
55. Bearing S 00° 25' 52" W for a distance of 142.58 feet, more or less, to a point;
56. Bearing S 05° 53' 06" W for a distance of 121.21 feet, more or less, to a point;
57. Bearing S 11° 19' 16" W for a distance of 82.96 feet, more or less, to a point;
58. Bearing S 11° 55' 08" W for a distance of 60.26 feet, more or less, to a point;
59. Bearing S 19° 09' 48" W for a distance of 81.88 feet, more or less, to a point;
60. Bearing S 21° 54' 47" W for a distance of 43.16 feet, more or less, to a point;
61. Bearing S 27° 41' 33" W for a distance of 43.44 feet, more or less, to a point;
62. Bearing S 30° 11' 48" W for a distance of 74.92 feet, more or less, to a point;
63. Bearing S 35° 43' 26" W for a distance of 146.63 feet, more or less, to a point;
64. Bearing S 35° 23' 49" W for a distance of 136.08 feet, more or less, to a point;
65. Bearing N 88° 34' 45" W for a distance of 591.26 feet, more or less, to a point;
66. Bearing S 00° 07' 47" E for a distance of 338.77 feet, more or less, to a point;
67. Bearing N 89° 36' 47" W for a distance of 386.03 feet, more or less, to a point;
68. Bearing N 89° 28' 55" W for a distance of 684.62 feet, more or less, to a point;

69. Bearing N 89° 56' 27" W for a distance of 299.34 feet, more or less, to a point;
70. Bearing N 01° 38' 13" W for a distance of 103.21 feet, more or less, to a point;
71. Bearing S 85° 05' 01" W for a distance of 34.49 feet, more or less, to a point;
72. Bearing N 89° 29' 12" W for a distance of 455.44 feet, more or less, to a point;
73. Bearing S 00° 41' 35" E for a distance of 103.68 feet, more or less, to a point;
74. Bearing N 90° 00' 00" W for a distance of 324.89 feet, more or less, to a point;
75. Bearing N 89° 27' 04" W for a distance of 451.29 feet, more or less, to a point;
76. Bearing N 89° 08' 49" W for a distance of 125.94 feet, more or less, to a point;
77. Bearing N 01° 20' 16" E for a distance of 87.07 feet, more or less, to a point;
78. Bearing S 89° 56' 44" W for a distance of 189.26 feet, more or less, to a point;
79. Bearing N 00° 50' 46" W for a distance of 315.49 feet, more or less, to a point;
80. Bearing N 00° 31' 58" W for a distance of 423.67 feet, more or less, to a point;
81. Bearing N 00° 43' 08" W for a distance of 576.99 feet, more or less, to a point;
82. Bearing N 00° 31' 00" W for a distance of 711.93 feet, more or less, to a point;
83. Bearing N 00° 30' 03" W for a distance of 285.85 feet, more or less, to a point;
84. Bearing N 02° 32' 05" E for a distance of 117.91 feet, more or less, to a point;
85. Bearing N 06° 35' 01" E for a distance of 102.22 feet, more or less, to a point;
86. Bearing N 08° 35' 21" E for a distance of 104.89 feet, more or less, to a point;
87. Bearing N 12° 43' 23" E for a distance of 71.43 feet, more or less, to a point;
88. Bearing N 13° 45' 08" E for a distance of 91.20 feet, more or less, to a point;
89. Bearing N 15° 03' 56" E for a distance of 253.13 feet, more or less, to a point;
90. Bearing N 14° 58' 00" E for a distance of 380.76 feet, more or less, to a point;
91. Bearing N 15° 32' 55" E for a distance of 459.87 feet, more or less, to a point;
92. Bearing N 15° 25' 34" E for a distance of 368.59 feet, more or less, to a point;
93. Bearing N 15° 43' 50" E for a distance of 215.78 feet, more or less, to a point;
94. Bearing N 15° 22' 37" E for a distance of 159.45 feet, more or less, to a point;

95. Bearing N 89° 52' 37" E for a distance of 181.60 feet, more or less, to a point;
96. Bearing N 15° 22' 37" E for a distance of 36.66 feet, more or less, to a point;
97. Bearing N 15° 06' 10" E for a distance of 92.93 feet, more or less, to a point;
98. Bearing S 89° 52' 37" W for a distance of 181.37 feet, more or less, to a point;
99. Bearing N 15° 06' 10" E for a distance of 151.83 feet, more or less, to a point;
100. Bearing N 09° 33' 17" E for a distance of 117.04 feet, more or less, to a point;
101. Bearing N 08° 57' 26" E for a distance of 13.30 feet, more or less, to a point;
102. Bearing N 89° 52' 37" E for a distance of 151.90 feet, more or less, to a point;
103. Bearing N 08° 57' 26" E for a distance of 118.75 feet, more or less, to a point;
104. Bearing N 05° 45' 11" W for a distance of 57.66 feet, more or less, to a point;
105. Bearing S 89° 59' 49" W for a distance of 150.76 feet, more or less, to a point;
106. Bearing N 05° 45' 11" W for a distance of 66.61 feet, more or less, to a point;
107. Bearing N 29° 28' 07" W for a distance of 166.04 feet, more or less, to a point;
108. Bearing N 26° 37' 36" W for a distance of 194.32 feet, more or less, to a point;
109. Bearing N 33° 34' 34" W for a distance of 227.68 feet, more or less, to a point;
110. Bearing N 32° 59' 14" W for a distance of 265.73 feet, more or less, to a point;
111. Bearing N 29° 59' 32" W for a distance of 217.17 feet, more or less, to a point;
112. Bearing N 27° 16' 34" W for a distance of 59.89 feet, more or less, to a point;
113. Bearing N 05° 49' 03" E for a distance of 357.49 feet, more or less, to a point;
114. Bearing N 79° 59' 57" W for a distance of 32.04 feet, more or less, to a point;
115. Bearing N 15° 27' 18" E for a distance of 77.99 feet, more or less, to a point;
116. Bearing N 08° 02' 49" W for a distance of 465.21 feet, more or less, to a point;
117. Bearing S 80° 37' 38" E for a distance of 218.31 feet, more or less, to a point;
118. Bearing S 80° 37' 38" E for a distance of 259.86 feet, more or less, to a point;
119. Bearing N 11° 16' 12" E for a distance of 394.61 feet, more or less, to a point;
120. Bearing N 78° 47' 38" W for a distance of 202.66 feet, more or less, to a point;

121. Bearing S 11° 22' 17" W for a distance of 341.52 feet, more or less, to a point;
122. Bearing N 80° 16' 37" W for a distance of 76.84 feet, more or less, to a point;
123. Bearing N 80° 16' 37" W for a distance of 439.53 feet, more or less, to a point;
124. Bearing N 05° 03' 05" W for a distance of 145.52 feet, more or less, to a point;
125. Bearing N 03° 19' 31" W for a distance of 68.48 feet, more or less, to a point;
126. Bearing N 03° 19' 31" W for a distance of 225.28 feet, more or less, to a point;
127. Bearing N 03° 19' 31" W for a distance of 54.96 feet, more or less, to a point;
128. Bearing N 02° 46' 59" W for a distance of 480.22 feet, more or less, to a point;
129. Bearing N 02° 46' 11" W for a distance of 566.73 feet, more or less, to a point;
130. Bearing N 83° 49' 22" E for a distance of 128.04 feet, more or less, to a point;
131. Bearing N 83° 28' 20" E for a distance of 242.99 feet, more or less, to a point;
132. Bearing N 84° 47' 24" E for a distance of 183.03 feet, more or less, to a point;
133. Bearing N 82° 54' 26" E for a distance of 18.50 feet, more or less, to a point;
134. Bearing S 00° 21' 40" E for a distance of 120.13 feet, more or less, to a point;
135. Bearing N 85° 07' 29" E for a distance of 213.13 feet, more or less, to a point;
136. Bearing N 00° 32' 16" W for a distance of 128.39 feet, more or less, to a point;
137. Bearing N 82° 54' 26" E for a distance of 142.43 feet, more or less, to a point;
138. Bearing N 82° 32' 31" E for a distance of 374.92 feet, more or less, to a point;
139. Bearing N 85° 08' 25" E for a distance of 93.70 feet, more or less, to a point;
140. Bearing S 02° 35' 14" E for a distance of 1060.73 feet, more or less, to a point;
141. Bearing S 02° 38' 39" E for a distance of 532.43 feet, more or less, to a point;
142. Bearing N 89° 50' 49" E for a distance of 42.71 feet, more or less, to a point;
143. Bearing N 88° 03' 48" E for a distance of 284.46 feet, more or less, to a point;
144. Bearing N 89° 05' 36" E for a distance of 292.87 feet, more or less, to a point;
145. Bearing N 00° 55' 11" W for a distance of 519.49 feet, more or less, to a point;
146. Bearing N 00° 38' 23" W for a distance of 539.81 feet, more or less, to a point;

147. Bearing N 00° 59' 39" W for a distance of 563.64 feet, more or less, to a point;
148. Bearing N 87° 31' 22" E for a distance of 374.93 feet, more or less, to a point;
149. Bearing N 87° 52' 35" E for a distance of 334.38 feet, more or less, to a point;
150. Bearing N 87° 07' 05" E for a distance of 424.16 feet, more or less, to a point;
151. Bearing N 87° 55' 03" E for a distance of 464.57 feet, more or less, to a point;
152. Bearing N 85° 13' 05" E for a distance of 356.80 feet, more or less, to a point;
153. Bearing N 78° 35' 58" E for a distance of 93.50 feet, more or less, to the Point of Beginning.

Using the New York State Plane NAD 83, west zone, U.S. Survey foot coordinate system, beginning at a point, whose Northing is 1054060.5681' and whose Easting is 1398714.2211'; thence,

1. Bearing S 89° 45' 48" W for a distance of 777.17 feet, more or less, to a point;
2. Bearing S 89° 37' 16" W for a distance of 328.28 feet, more or less, to a point;
3. Bearing S 89° 37' 16" W for a distance of 138.75 feet, more or less, to a point;
4. Bearing S 85° 36' 15" W for a distance of 70.43 feet, more or less, to a point;
5. Bearing S 83° 51' 03" W for a distance of 69.84 feet, more or less, to a point;
6. Bearing S 82° 17' 51" W for a distance of 46.40 feet, more or less, to a point;
7. Bearing S 76° 48' 12" W for a distance of 295.16 feet, more or less, to a point;
8. Bearing S 76° 24' 34" W for a distance of 260.93 feet, more or less, to a point;
9. Bearing N 01° 59' 18" W for a distance of 293.87 feet, more or less, to a point;
10. Bearing S 77° 03' 48" W for a distance of 351.83 feet, more or less, to a point;
11. Bearing S 01° 16' 27" E for a distance of 88.63 feet, more or less, to a point;
12. Bearing S 78° 51' 57" W for a distance of 265.12 feet, more or less, to a point;
13. Bearing S 02° 50' 43" E for a distance of 218.70 feet, more or less, to a point;
14. Bearing S 77° 34' 39" W for a distance of 246.56 feet, more or less, to a point;
15. Bearing S 78° 53' 50" W for a distance of 346.99 feet, more or less, to a point;
16. Bearing S 80° 35' 39" W for a distance of 354.86 feet, more or less, to a point;
17. Bearing S 80° 35' 39" W for a distance of 99.24 feet, more or less, to a point;

18. Bearing N 00° 59' 57" W for a distance of 84.34 feet, more or less, to a point;
19. Bearing S 80° 08' 32" W for a distance of 147.46 feet, more or less, to a point;
20. Bearing S 00° 44' 42" W for a distance of 83.58 feet, more or less, to a point;
21. Bearing S 80° 35' 39" W for a distance of 40.13 feet, more or less, to a point;
22. Bearing S 80° 39' 51" W for a distance of 334.57 feet, more or less, to a point;
23. Bearing N 00° 16' 26" E for a distance of 50.71 feet, more or less, to a point;
24. Bearing S 80° 39' 51" W for a distance of 76.07 feet, more or less, to a point;
25. Bearing S 00° 16' 26" W for a distance of 50.71 feet, more or less, to a point;
26. Bearing S 80° 39' 51" W for a distance of 101.42 feet, more or less, to a point;
27. Bearing N 00° 16' 26" E for a distance of 94.00 feet, more or less, to a point;
28. Bearing N 01° 00' 23" E for a distance of 585.10 feet, more or less, to a point;
29. Bearing N 00° 39' 11" E for a distance of 737.01 feet, more or less, to a point;
30. Bearing S 89° 50' 47" E for a distance of 747.89 feet, more or less, to a point;
31. Bearing N 89° 52' 52" E for a distance of 744.80 feet, more or less, to a point;
32. Bearing N 26° 01' 48" E for a distance of 981.34 feet, more or less, to a point;
33. Bearing N 25° 49' 55" E for a distance of 1996.89 feet, more or less, to a point;
34. Bearing N 77° 23' 17" W for a distance of 551.37 feet, more or less, to a point;
35. Bearing N 37° 02' 33" E for a distance of 586.95 feet, more or less, to a point;
36. Bearing N 37° 21' 33" E for a distance of 323.68 feet, more or less, to a point;
37. Bearing S 68° 33' 10" E for a distance of 207.48 feet, more or less, to a point;
38. Bearing N 31° 28' 47" E for a distance of 162.72 feet, more or less, to a point;
39. Bearing S 67° 05' 43" E for a distance of 26.68 feet, more or less, to a point;
40. Bearing S 02° 46' 11" E for a distance of 448.19 feet, more or less, to a point;
41. Bearing S 76° 17' 35" E for a distance of 124.59 feet, more or less, to a point;
42. Bearing S 88° 20' 32" E for a distance of 281.37 feet, more or less, to a point;
43. Bearing S 02° 46' 11" E for a distance of 132.18 feet, more or less, to a point;



44. Bearing S 02° 46' 59" E for a distance of 480.93 feet, more or less, to a point;
45. Bearing S 03° 19' 31" E for a distance of 351.69 feet, more or less, to a point;
46. Bearing S 05° 03' 05" E for a distance of 280.81 feet, more or less, to a point;
47. Bearing S 07° 56' 52" E for a distance of 125.45 feet, more or less, to a point;
48. Bearing S 09° 42' 56" E for a distance of 148.80 feet, more or less, to a point;
49. Bearing S 12° 22' 20" E for a distance of 163.85 feet, more or less, to a point;
50. Bearing S 15° 44' 29" E for a distance of 116.35 feet, more or less, to a point;
51. Bearing S 19° 01' 06" E for a distance of 42.41 feet, more or less, to a point;
52. Bearing S 88° 18' 55" W for a distance of 275.38 feet, more or less, to a point;
53. Bearing S 02° 40' 51" E for a distance of 317.48 feet, more or less, to a point;
54. Bearing S 87° 49' 37" E for a distance of 146.74 feet, more or less, to a point;
55. Bearing S 35° 12' 17" E for a distance of 592.40 feet, more or less, to a point;
56. Bearing N 47° 52' 17" E for a distance of 176.36 feet, more or less, to a point;
57. Bearing S 32° 59' 14" E for a distance of 142.06 feet, more or less, to a point;
58. Bearing S 33° 34' 34" E for a distance of 219.35 feet, more or less, to a point;
59. Bearing S 26° 37' 36" E for a distance of 188.93 feet, more or less, to a point;
60. Bearing S 29° 28' 07" E for a distance of 109.13 feet, more or less, to a point;
61. Bearing S 89° 01' 58" W for a distance of 82.72 feet, more or less, to a point;
62. Bearing S 00° 00' 00" W for a distance of 174.01 feet, more or less, to a point;
63. Bearing S 89° 04' 36" E for a distance of 90.95 feet, more or less, to a point;
64. Bearing S 08° 57' 26" W for a distance of 32.79 feet, more or less, to a point;
65. Bearing S 09° 33' 17" W for a distance of 108.99 feet, more or less, to a point;
66. Bearing S 15° 06' 10" W for a distance of 189.08 feet, more or less, to a point;
67. Bearing S 15° 22' 37" W for a distance of 243.41 feet, more or less, to a point;
68. Bearing S 15° 43' 50" W for a distance of 82.93 feet, more or less, to the Point of Beginning.

Using the New York State Plane NAD 83, west zone, U.S. Survey foot coordinate system, beginning at a point, whose Northing is 1053832.5562' and whose Easting is 1396438.1783'; thence,

1. Bearing S 76° 20' 31" W for a distance of 43.31 feet, more or less, to a point;
2. Bearing N 01° 02' 18" W for a distance of 52.92 feet, more or less, to a point;
3. Bearing S 84° 43' 45" E for a distance of 42.65 feet, more or less, to a point;
4. Bearing S 00° 50' 55" E for a distance of 38.78 feet, more or less, to the Point of Beginning.

Using the New York State Plane NAD 83, west zone, U.S. Survey foot coordinate system, beginning at a point, whose Northing is 1065719.6001' and whose Easting is 1400337.8468'; thence,

1. Bearing N 89° 09' 10" E for a distance of 850.98 feet, more or less, to a point;
2. Bearing S 02° 04' 31" E for a distance of 425.10 feet, more or less, to a point;
3. Bearing N 89° 09' 10" E for a distance of 153.39 feet, more or less, to a point;
4. Bearing N 88° 53' 02" E for a distance of 168.84 feet, more or less, to a point;
5. Bearing S 01° 37' 52" E for a distance of 1172.55 feet, more or less, to a point;
6. Bearing N 89° 37' 15" E for a distance of 118.07 feet, more or less, to a point;
7. Bearing S 01° 21' 28" E for a distance of 1023.42 feet, more or less, to a point;
8. Bearing S 89° 03' 52" W for a distance of 1394.35 feet, more or less, to a point;
9. Bearing S 00° 16' 04" W for a distance of 839.83 feet, more or less, to a point;
10. Bearing S 00° 18' 40" E for a distance of 1423.89 feet, more or less, to a point;
11. Bearing S 87° 35' 10" E for a distance of 1143.75 feet, more or less, to a point;
12. Bearing S 01° 02' 34" E for a distance of 367.69 feet, more or less, to a point;
13. Bearing S 01° 35' 36" E for a distance of 729.14 feet, more or less, to a point;
14. Bearing S 58° 44' 25" E for a distance of 81.68 feet, more or less, to a point;
15. Bearing S 05° 49' 52" W for a distance of 382.36 feet, more or less, to a point;
16. Bearing S 05° 58' 43" W for a distance of 223.75 feet, more or less, to a point;
17. Bearing S 05° 51' 13" W for a distance of 226.01 feet, more or less, to a point;
18. Bearing S 87° 55' 03" W for a distance of 183.43 feet, more or less, to a point;

19. Bearing S 87° 07' 05" W for a distance of 297.53 feet, more or less, to a point;
20. Bearing N 01° 59' 43" W for a distance of 437.53 feet, more or less, to a point;
21. Bearing N 00° 42' 46" E for a distance of 13.75 feet, more or less, to a point;
22. Bearing S 88° 06' 00" W for a distance of 175.18 feet, more or less, to a point;
23. Bearing S 00° 42' 46" W for a distance of 9.90 feet, more or less, to a point;
24. Bearing S 01° 59' 43" E for a distance of 443.74 feet, more or less, to a point;
25. Bearing S 87° 52' 35" W for a distance of 285.52 feet, more or less, to a point;
26. Bearing S 87° 31' 22" W for a distance of 164.49 feet, more or less, to a point;
27. Bearing N 01° 59' 43" W for a distance of 456.40 feet, more or less, to a point;
28. Bearing N 00° 42' 46" E for a distance of 20.65 feet, more or less, to a point;
29. Bearing N 60° 50' 01" W for a distance of 745.86 feet, more or less, to a point;
30. Bearing N 61° 11' 30" W for a distance of 381.26 feet, more or less, to a point;
31. Bearing N 66° 46' 09" W for a distance of 825.04 feet, more or less, to a point;
32. Bearing N 00° 18' 04" W for a distance of 197.37 feet, more or less, to a point;
33. Bearing N 00° 00' 04" W for a distance of 323.30 feet, more or less, to a point;
34. Bearing N 00° 10' 20" E for a distance of 300.06 feet, more or less, to a point;
35. Bearing N 00° 06' 09" W for a distance of 53.85 feet, more or less, to a point;
36. Bearing S 84° 25' 24" E for a distance of 427.10 feet, more or less, to a point;
37. Bearing N 00° 06' 09" W for a distance of 260.98 feet, more or less, to a point;
38. Bearing N 00° 00' 07" E for a distance of 154.52 feet, more or less, to a point;
39. Bearing N 86° 13' 10" W for a distance of 425.93 feet, more or less, to a point;
40. Bearing N 00° 00' 07" E for a distance of 97.72 feet, more or less, to a point;
41. Bearing N 00° 09' 41" E for a distance of 260.85 feet, more or less, to a point;
42. Bearing N 86° 56' 10" E for a distance of 425.67 feet, more or less, to a point;
43. Bearing N 86° 56' 10" E for a distance of 138.71 feet, more or less, to a point;
44. Bearing N 01° 18' 11" E for a distance of 600.70 feet, more or less, to a point;

45. Bearing N 89° 41' 05" W for a distance of 576.16 feet, more or less, to a point;
46. Bearing N 00° 03' 05" E for a distance of 210.18 feet, more or less, to a point;
47. Bearing N 00° 43' 52" E for a distance of 267.33 feet, more or less, to a point;
48. Bearing N 06° 27' 58" E for a distance of 97.90 feet, more or less, to a point;
49. Bearing N 13° 14' 51" E for a distance of 43.59 feet, more or less, to a point;
50. Bearing N 21° 41' 13" E for a distance of 42.24 feet, more or less, to a point;
51. Bearing N 29° 15' 42" E for a distance of 55.97 feet, more or less, to a point;
52. Bearing N 35° 34' 14" E for a distance of 54.76 feet, more or less, to a point;
53. Bearing N 42° 57' 16" E for a distance of 48.56 feet, more or less, to a point;
54. Bearing N 47° 16' 22" E for a distance of 55.20 feet, more or less, to a point;
55. Bearing N 53° 35' 54" E for a distance of 105.04 feet, more or less, to a point;
56. Bearing N 54° 06' 52" E for a distance of 277.08 feet, more or less, to a point;
57. Bearing N 51° 20' 13" E for a distance of 330.39 feet, more or less, to a point;
58. Bearing N 48° 04' 52" E for a distance of 256.44 feet, more or less, to a point;
59. Bearing N 47° 23' 53" E for a distance of 148.17 feet, more or less, to a point;
60. Bearing N 47° 23' 53" E for a distance of 40.97 feet, more or less, to a point;
61. Bearing N 46° 31' 25" E for a distance of 115.59 feet, more or less, to a point;
62. Bearing N 42° 15' 43" E for a distance of 112.34 feet, more or less, to a point;
63. Bearing N 39° 04' 44" E for a distance of 101.56 feet, more or less, to a point;
64. Bearing N 34° 21' 04" E for a distance of 17.28 feet, more or less, to a point;
65. Bearing S 85° 03' 19" E for a distance of 114.79 feet, more or less, to a point;
66. Bearing N 34° 21' 04" E for a distance of 17.65 feet, more or less, to a point;
67. Bearing N 30° 49' 53" E for a distance of 94.06 feet, more or less, to a point;
68. Bearing N 85° 03' 19" W for a distance of 111.15 feet, more or less, to a point;
69. Bearing N 30° 49' 53" E for a distance of 48.06 feet, more or less, to a point;
70. Bearing N 24° 34' 12" E for a distance of 130.98 feet, more or less, to a point;

71. Bearing N 21° 01' 19" E for a distance of 121.44 feet, more or less, to a point;
72. Bearing N 14° 41' 38" E for a distance of 130.28 feet, more or less, to a point;
73. Bearing N 11° 44' 13" E for a distance of 137.30 feet, more or less, to a point;
74. Bearing N 10° 18' 57" E for a distance of 237.88 feet, more or less, to a point;
75. Bearing N 11° 15' 54" E for a distance of 325.63 feet, more or less, to a point;
76. Bearing N 12° 40' 13" E for a distance of 257.56 feet, more or less, to a point;
77. Bearing N 14° 47' 17" E for a distance of 91.34 feet, more or less, to the Point of Beginning.

Using the New York State Plane NAD 83, west zone, U.S. Survey foot coordinate system, beginning at a point, whose Northing is 1065764.5880' and whose Easting is 1403887.7346'; thence,

1. Bearing S 88° 56' 52" E for a distance of 376.83 feet, more or less, to a point;
2. Bearing S 88° 44' 15" E for a distance of 760.30 feet, more or less, to a point;
3. Bearing S 88° 52' 17" E for a distance of 432.97 feet, more or less, to a point;
4. Bearing S 00° 18' 43" E for a distance of 125.04 feet, more or less, to a point;
5. Bearing S 88° 52' 17" E for a distance of 125.04 feet, more or less, to a point;
6. Bearing S 00° 18' 43" E for a distance of 79.90 feet, more or less, to a point;
7. Bearing S 00° 12' 05" E for a distance of 612.42 feet, more or less, to a point;
8. Bearing S 00° 29' 52" E for a distance of 733.50 feet, more or less, to a point;
9. Bearing S 00° 01' 50" E for a distance of 334.91 feet, more or less, to a point;
10. Bearing S 89° 02' 03" W for a distance of 350.05 feet, more or less, to a point;
11. Bearing S 00° 01' 50" E for a distance of 330.44 feet, more or less, to a point;
12. Bearing S 00° 13' 47" W for a distance of 64.81 feet, more or less, to a point;
13. Bearing N 88° 55' 51" E for a distance of 350.09 feet, more or less, to a point;
14. Bearing S 00° 13' 47" W for a distance of 356.69 feet, more or less, to a point;
15. Bearing S 00° 04' 02" E for a distance of 239.52 feet, more or less, to a point;
16. Bearing S 00° 36' 17" W for a distance of 105.26 feet, more or less, to a point;
17. Bearing N 89° 39' 22" W for a distance of 32.35 feet, more or less, to a point;

18. Bearing S 01° 50' 56" W for a distance of 29.22 feet, more or less, to a point;
19. Bearing N 88° 46' 08" E for a distance of 33.00 feet, more or less, to a point;
20. Bearing S 00° 36' 17" W for a distance of 298.02 feet, more or less, to a point;
21. Bearing S 00° 22' 47" W for a distance of 222.59 feet, more or less, to a point;
22. Bearing S 88° 55' 51" W for a distance of 850.27 feet, more or less, to a point;
23. Bearing S 00° 22' 47" W for a distance of 120.31 feet, more or less, to a point;
24. Bearing S 89° 44' 57" E for a distance of 621.48 feet, more or less, to a point;
25. Bearing N 89° 14' 18" E for a distance of 216.45 feet, more or less, to a point;
26. Bearing N 89° 14' 18" E for a distance of 12.12 feet, more or less, to a point;
27. Bearing S 00° 22' 47" W for a distance of 332.26 feet, more or less, to a point;
28. Bearing S 00° 32' 11" W for a distance of 242.87 feet, more or less, to a point;
29. Bearing S 89° 14' 18" W for a distance of 221.53 feet, more or less, to a point;
30. Bearing S 00° 41' 27" E for a distance of 144.00 feet, more or less, to a point;
31. Bearing N 89° 45' 21" W for a distance of 1171.36 feet, more or less, to a point;
32. Bearing S 01° 03' 40" E for a distance of 136.56 feet, more or less, to a point;
33. Bearing S 01° 40' 12" E for a distance of 260.54 feet, more or less, to a point;
34. Bearing S 89° 53' 03" E for a distance of 952.48 feet, more or less, to a point;
35. Bearing S 00° 05' 41" W for a distance of 212.73 feet, more or less, to a point;
36. Bearing S 00° 36' 37" W for a distance of 106.35 feet, more or less, to a point;
37. Bearing S 89° 50' 21" W for a distance of 938.35 feet, more or less, to a point;
38. Bearing S 00° 45' 44" E for a distance of 223.68 feet, more or less, to a point;
39. Bearing S 02° 29' 50" E for a distance of 48.95 feet, more or less, to a point;
40. Bearing N 89° 14' 39" E for a distance of 276.35 feet, more or less, to a point;
41. Bearing N 89° 14' 39" E for a distance of 283.00 feet, more or less, to a point;
42. Bearing N 89° 14' 39" E for a distance of 285.12 feet, more or less, to a point;
43. Bearing N 89° 14' 39" E for a distance of 411.51 feet, more or less, to a point;

44. Bearing S 00° 43' 00" E for a distance of 155.85 feet, more or less, to a point;
45. Bearing S 00° 45' 15" W for a distance of 167.31 feet, more or less, to a point;
46. Bearing S 89° 33' 34" E for a distance of 154.10 feet, more or less, to a point;
47. Bearing S 89° 33' 34" E for a distance of 23.24 feet, more or less, to a point;
48. Bearing S 00° 03' 27" W for a distance of 52.12 feet, more or less, to a point;
49. Bearing S 02° 25' 36" E for a distance of 8.12 feet, more or less, to a point;
50. Bearing N 89° 29' 20" W for a distance of 23.53 feet, more or less, to a point;
51. Bearing N 89° 29' 20" W for a distance of 151.91 feet, more or less, to a point;
52. Bearing S 00° 00' 00" W for a distance of 113.58 feet, more or less, to a point;
53. Bearing S 89° 35' 35" E for a distance of 151.91 feet, more or less, to a point;
54. Bearing S 89° 35' 35" E for a distance of 23.86 feet, more or less, to a point;
55. Bearing S 00° 00' 06" E for a distance of 27.13 feet, more or less, to a point;
56. Bearing N 88° 54' 43" W for a distance of 23.87 feet, more or less, to a point;
57. Bearing N 88° 44' 33" W for a distance of 152.75 feet, more or less, to a point;
58. Bearing S 01° 24' 56" W for a distance of 110.71 feet, more or less, to a point;
59. Bearing S 00° 42' 28" W for a distance of 110.68 feet, more or less, to a point;
60. Bearing S 01° 03' 47" W for a distance of 48.24 feet, more or less, to a point;
61. Bearing S 85° 16' 21" W for a distance of 193.94 feet, more or less, to a point;
62. Bearing S 86° 05' 03" W for a distance of 87.09 feet, more or less, to a point;
63. Bearing S 86° 05' 06" W for a distance of 113.02 feet, more or less, to a point;
64. Bearing S 85° 36' 28" W for a distance of 86.48 feet, more or less, to a point;
65. Bearing S 85° 36' 28" W for a distance of 89.47 feet, more or less, to a point;
66. Bearing S 85° 36' 29" W for a distance of 282.00 feet, more or less, to a point;
67. Bearing S 85° 36' 29" W for a distance of 373.49 feet, more or less, to a point;
68. Bearing S 00° 22' 47" E for a distance of 198.81 feet, more or less, to a point;
69. Bearing S 84° 57' 05" W for a distance of 163.01 feet, more or less, to a point;

70. Bearing N 04° 15' 42" W for a distance of 507.30 feet, more or less, to a point;
71. Bearing S 86° 59' 23" W for a distance of 198.20 feet, more or less, to a point;
72. Bearing S 05° 24' 07" E for a distance of 221.30 feet, more or less, to a point;
73. Bearing S 86° 32' 58" W for a distance of 201.76 feet, more or less, to a point;
74. Bearing S 04° 24' 31" E for a distance of 522.59 feet, more or less, to a point;
75. Bearing S 85° 09' 46" W for a distance of 34.83 feet, more or less, to a point;
76. Bearing N 04° 33' 29" W for a distance of 150.00 feet, more or less, to a point;
77. Bearing S 85° 09' 46" W for a distance of 275.00 feet, more or less, to a point;
78. Bearing S 04° 33' 29" E for a distance of 150.00 feet, more or less, to a point;
79. Bearing S 85° 09' 46" W for a distance of 136.00 feet, more or less, to a point;
80. Bearing S 85° 00' 03" W for a distance of 573.37 feet, more or less, to a point;
81. Bearing S 85° 29' 35" W for a distance of 166.34 feet, more or less, to a point;
82. Bearing N 01° 25' 05" W for a distance of 1491.09 feet, more or less, to a point;
83. Bearing N 01° 13' 34" W for a distance of 2735.26 feet, more or less, to a point;
84. Bearing S 89° 28' 34" E for a distance of 111.56 feet, more or less, to a point;
85. Bearing N 89° 05' 40" E for a distance of 496.36 feet, more or less, to a point;
86. Bearing N 00° 43' 33" W for a distance of 1004.02 feet, more or less, to a point;
87. Bearing S 89° 48' 29" W for a distance of 230.99 feet, more or less, to a point;
88. Bearing N 01° 10' 26" W for a distance of 1610.19 feet, more or less, to a point;
89. Bearing N 89° 08' 30" E for a distance of 101.49 feet, more or less, to a point;
90. Bearing N 89° 07' 18" E for a distance of 280.98 feet, more or less, to a point;
91. Bearing S 00° 30' 47" E for a distance of 758.33 feet, more or less, to a point;
92. Bearing N 89° 19' 13" E for a distance of 337.55 feet, more or less, to a point;
93. Bearing N 00° 49' 19" E for a distance of 332.91 feet, more or less, to a point;
94. Bearing N 89° 44' 59" E for a distance of 154.01 feet, more or less, to a point;
95. Bearing S 88° 56' 52" E for a distance of 235.40 feet, more or less, to a point;



96. Bearing N 00° 26' 10" E for a distance of 230.01 feet, more or less, to a point;
97. Bearing N 00° 19' 55" E for a distance of 195.02 feet, more or less, to the Point of Beginning.

Using the New York State Plane NAD 83, west zone, U.S. Survey foot coordinate system, beginning at a point, whose Northing is 1065889.0762' and whose Easting is 1405119.5977'; thence,

1. Bearing N 88° 52' 17" W for a distance of 91.87 feet, more or less, to a point;
2. Bearing N 88° 44' 15" W for a distance of 491.21 feet, more or less, to a point;
3. Bearing N 00° 18' 13" E for a distance of 464.85 feet, more or less, to a point;
4. Bearing S 89° 28' 38" E for a distance of 578.98 feet, more or less, to a point;
5. Bearing S 00° 11' 06" E for a distance of 472.20 feet, more or less, to the Point of Beginning.

Using the New York State Plane NAD 83, west zone, U.S. Survey foot coordinate system, beginning at a point, whose Northing is 1065870.2044' and whose Easting is 1400377.6047'; thence,

1. Bearing N 14° 47' 17" E for a distance of 163.75 feet, more or less, to a point;
2. Bearing N 15° 04' 46" E for a distance of 585.58 feet, more or less, to a point;
3. Bearing N 15° 08' 31" E for a distance of 401.04 feet, more or less, to a point;
4. Bearing N 89° 00' 17" E for a distance of 130.13 feet, more or less, to a point;
5. Bearing N 15° 08' 31" E for a distance of 105.34 feet, more or less, to a point;
6. Bearing N 88° 48' 04" W for a distance of 128.79 feet, more or less, to a point;
7. Bearing N 15° 08' 31" E for a distance of 215.92 feet, more or less, to a point;
8. Bearing N 15° 03' 53" E for a distance of 639.88 feet, more or less, to a point;
9. Bearing N 14° 10' 13" E for a distance of 327.57 feet, more or less, to a point;
10. Bearing S 88° 48' 04" E for a distance of 265.51 feet, more or less, to a point;
11. Bearing N 86° 08' 25" E for a distance of 53.77 feet, more or less, to a point;
12. Bearing N 85° 15' 53" E for a distance of 109.71 feet, more or less, to a point;
13. Bearing N 00° 39' 20" W for a distance of 175.44 feet, more or less, to a point;
14. Bearing N 85° 15' 53" E for a distance of 201.43 feet, more or less, to a point;
15. Bearing N 86° 06' 16" E for a distance of 249.48 feet, more or less, to a point;

16. Bearing S 00° 39' 20" E for a distance of 277.34 feet, more or less, to a point;
17. Bearing N 89° 24' 45" E for a distance of 222.15 feet, more or less, to a point;
18. Bearing N 05° 29' 10" W for a distance of 289.83 feet, more or less, to a point;
19. Bearing N 86° 06' 16" E for a distance of 160.07 feet, more or less, to a point;
20. Bearing N 85° 46' 24" E for a distance of 492.63 feet, more or less, to a point;
21. Bearing S 03° 36' 32" E for a distance of 425.02 feet, more or less, to a point;
22. Bearing N 85° 46' 24" E for a distance of 21.10 feet, more or less, to a point;
23. Bearing N 86° 11' 34" E for a distance of 218.08 feet, more or less, to a point;
24. Bearing N 82° 53' 36" E for a distance of 109.92 feet, more or less, to a point;
25. Bearing N 77° 38' 49" E for a distance of 86.73 feet, more or less, to a point;
26. Bearing N 72° 58' 23" E for a distance of 107.50 feet, more or less, to a point;
27. Bearing N 69° 01' 43" E for a distance of 58.87 feet, more or less, to a point;
28. Bearing N 29° 21' 46" W for a distance of 430.90 feet, more or less, to a point;
29. Bearing N 72° 58' 23" E for a distance of 18.69 feet, more or less, to a point;
30. Bearing N 69° 01' 43" E for a distance of 69.85 feet, more or less, to a point;
31. Bearing N 61° 50' 28" E for a distance of 121.35 feet, more or less, to a point;
32. Bearing N 59° 24' 48" E for a distance of 321.92 feet, more or less, to a point;
33. Bearing N 60° 24' 45" E for a distance of 536.16 feet, more or less, to a point;
34. Bearing N 61° 32' 42" E for a distance of 285.01 feet, more or less, to a point;
35. Bearing N 61° 32' 42" E for a distance of 382.93 feet, more or less, to a point;
36. Bearing N 62° 28' 57" E for a distance of 506.29 feet, more or less, to a point;
37. Bearing N 63° 52' 11" E for a distance of 274.79 feet, more or less, to a point;
38. Bearing N 66° 57' 25" E for a distance of 226.99 feet, more or less, to a point;
39. Bearing N 70° 35' 34" E for a distance of 35.26 feet, more or less, to a point;
40. Bearing S 00° 32' 40" W for a distance of 171.08 feet, more or less, to a point;
41. Bearing S 00° 20' 41" W for a distance of 426.67 feet, more or less, to a point;

42. Bearing S 00° 06' 20" W for a distance of 252.79 feet, more or less, to a point;
43. Bearing S 00° 15' 42" E for a distance of 228.23 feet, more or less, to a point;
44. Bearing S 00° 07' 25" W for a distance of 162.94 feet, more or less, to a point;
45. Bearing S 89° 02' 11" W for a distance of 425.08 feet, more or less, to a point;
46. Bearing S 89° 02' 11" W for a distance of 318.76 feet, more or less, to a point;
47. Bearing S 00° 25' 10" E for a distance of 299.76 feet, more or less, to a point;
48. Bearing S 00° 23' 44" E for a distance of 277.30 feet, more or less, to a point;
49. Bearing S 00° 16' 31" W for a distance of 118.71 feet, more or less, to a point;
50. Bearing S 64° 14' 49" W for a distance of 30.00 feet, more or less, to a point;
51. Bearing S 00° 20' 07" W for a distance of 159.21 feet, more or less, to a point;
52. Bearing S 00° 18' 35" W for a distance of 343.82 feet, more or less, to a point;
53. Bearing S 89° 56' 41" E for a distance of 762.94 feet, more or less, to a point;
54. Bearing S 00° 17' 49" W for a distance of 200.00 feet, more or less, to a point;
55. Bearing N 89° 56' 41" W for a distance of 25.48 feet, more or less, to a point;
56. Bearing S 00° 26' 02" W for a distance of 12.96 feet, more or less, to a point;
57. Bearing S 00° 14' 29" W for a distance of 64.14 feet, more or less, to a point;
58. Bearing S 87° 57' 40" E for a distance of 25.46 feet, more or less, to a point;
59. Bearing S 00° 17' 49" W for a distance of 250.12 feet, more or less, to a point;
60. Bearing N 87° 57' 40" W for a distance of 1040.39 feet, more or less, to a point;
61. Bearing N 88° 22' 05" W for a distance of 323.87 feet, more or less, to a point;
62. Bearing S 00° 01' 42" W for a distance of 530.45 feet, more or less, to a point;
63. Bearing S 88° 45' 48" W for a distance of 406.36 feet, more or less, to a point;
64. Bearing S 88° 41' 21" W for a distance of 328.61 feet, more or less, to a point;
65. Bearing S 89° 45' 04" W for a distance of 316.66 feet, more or less, to a point;
66. Bearing S 00° 23' 08" W for a distance of 438.86 feet, more or less, to a point;
67. Bearing S 89° 07' 18" W for a distance of 302.09 feet, more or less, to a point;

68. Bearing S 89° 08' 30" W for a distance of 392.13 feet, more or less, to a point;
69. Bearing S 89° 13' 00" W for a distance of 90.60 feet, more or less, to a point;
70. Bearing N 00° 17' 02" W for a distance of 434.98 feet, more or less, to a point;
71. Bearing S 88° 45' 21" W for a distance of 220.95 feet, more or less, to a point;
72. Bearing S 00° 52' 56" E for a distance of 8.71 feet, more or less, to a point;
73. Bearing S 88° 50' 56" W for a distance of 267.60 feet, more or less, to a point;
74. Bearing S 89° 03' 20" W for a distance of 213.16 feet, more or less, to a point;
75. Bearing S 89° 03' 20" W for a distance of 87.25 feet, more or less, to a point;
76. Bearing S 88° 53' 02" W for a distance of 249.35 feet, more or less, to a point;
77. Bearing S 89° 09' 10" W for a distance of 173.20 feet, more or less, to a point;
78. Bearing S 02° 08' 20" E for a distance of 425.11 feet, more or less, to a point;
79. Bearing S 89° 09' 10" W for a distance of 805.54 feet, more or less, to the Point of Beginning.

Using the New York State Plane NAD 83, west zone, U.S. Survey foot coordinate system, beginning at a point, whose Northing is 1067175.8761' and whose Easting is 1405734.5603'; thence,

1. Bearing N 00° 26' 02" E for a distance of 301.12 feet, more or less, to a point;
2. Bearing N 00° 10' 28" E for a distance of 95.46 feet, more or less, to a point;
3. Bearing N 88° 20' 52" E for a distance of 156.19 feet, more or less, to a point;
4. Bearing N 88° 09' 19" E for a distance of 549.62 feet, more or less, to a point;
5. Bearing S 35° 52' 10" W for a distance of 478.00 feet, more or less, to a point;
6. Bearing S 25° 26' 44" W for a distance of 22.89 feet, more or less, to a point;
7. Bearing S 88° 31' 36" W for a distance of 418.25 feet, more or less, to the Point of Beginning.

Lima Water District No. 5, as described above, contains approximately 6,527.56 acres of land.

All as shown on a map prepared by CPL, entitled "Town of Lima Proposed Water District No. 5", dated December 6, 2022.

## **Appendix B**

### **Opinion of Probable Costs**

THIS PAGE INTENTIONALLY LEFT BLANK

Town of Lima  
Cost Estimate

8/31/2022

**Proposed Water District No. 5**

ITEM	DESCRIPTION	UNIT	ESTIMATED QUANTITY	ESTIMATED UNIT PRICE	ESTIMATED TOTAL
1	Furnish and Install 8-Inch Water Main	LF	263,590	\$ 60.00	\$ 15,815,400.00
3	Furnish and Install Hydrant Assembly	EA	439	\$ 7,500.00	\$ 3,294,875.00
4	Furnish and Install 8-Inch Gate Valves Complete	EA	350	\$ 3,000.00	\$ 1,050,000.00
6	Furnish and Install Water Services	EA	645	\$ 2,000.00	\$ 1,290,000.00
7	Furnish and Install Pressure Reducing Vault	LS	7	\$ 50,000.00	\$ 350,000.00
8	New Water Connection to Existing Main	EA	10	\$ 10,000.00	\$ 100,000.00
9	Rock Excavation	CY	3,000	\$ 75.00	\$ 225,000.00
10	Maintenance and Protection of Traffic Including Signs and Flagmen Meeting NYSDOT Requirements	LS	1	\$ 663,758.25	\$ 663,758.25
11	Mobilization	LS	1	\$ 442,505.50	\$ 442,505.50

**SUBTOTAL = \$ 23,231,538.75**

CONTINGENCY (15%) = \$ 3,484,730.81

LEGAL, ENGINEERING, ADMINISTRATION (19%) = \$ 4,413,992.36

TOTAL = \$ 31,130,261.93

**TOWN OF LIMA  
PROPOSED WATER DISTRICT NO. 5  
COST SUMMARY  
August 24, 2022**

		<b>Option 1</b>
	<b>Construction Subtotal =</b>	<b>\$ 23,231,539</b>
	Contingency (15%) =	\$ 3,484,731
	Legal, Engineering, Administration (19%) =	\$ 4,413,992
	Total =	\$ 31,130,262
<b>Total Estimated Capital Cost (Rounded) =</b>		<b>\$ 31,140,000</b>
	USDA Grant =	\$ (15,200,000)
	WIIA Grant =	\$ (5,000,000)
	<b>Net Local Project Cost =</b>	<b>\$ 10,940,000</b>
	Estimated Debt Service for 38yrs (2.75%) =	\$ 467,660
	<b>Total Estimated Debt Service for 38yrs =</b>	<b>\$ 467,660</b>
	Total EDU's =	824.7
	<b>Estimated Debt Service/Unit/Year =</b>	<b>\$ 567.07</b>
	Base Charge (\$37 per Quarter) =	\$ 140.00
	Usage Charge (\$4.50 per 1,000 gallons, 60,000 gallons/year) =	\$ 270.00
	<b>Estimated Yearly Water Cost =</b>	<b>\$ 410.00</b>
	Total Unit Cost =	\$ 977.07
	<b>Total Estimated Unit Cost =</b>	<b>\$ 978.00</b>